Greece island church at sunrise

Needlepoint pattern | 72 x 72 stitches | 4 x 4 in (10.2 x 10.2 cm) on 18 mesh | 8 colors

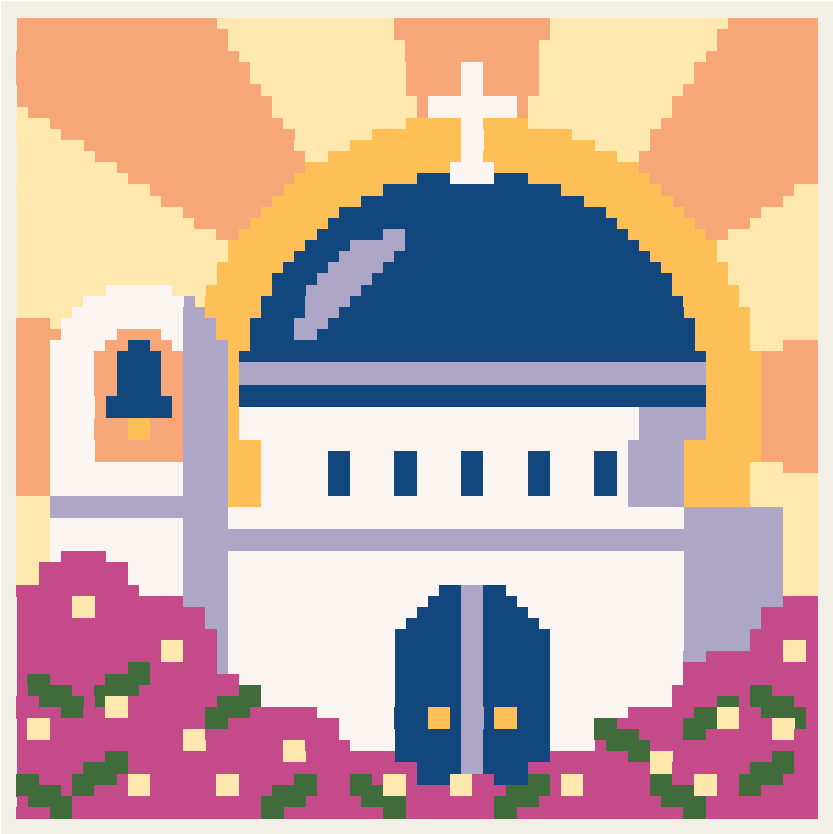

Thread key

			stitches	yards	skeins of floss
●	**DMC 3865**	Winter White	1,040	8	1
■	**DMC 797**	Royal Blue	819	6	1
▲	**DMC 402**	Very Light Mahogany	803	6	1
◆	**DMC 745**	Light Pale Yellow	745	6	1
▼	**DMC 3607**	Light Plum	681	5	1
★	**DMC 340**	Medium Blue Violet	533	4	1
❖	**DMC 742**	Light Tangerine	413	3	1
X	**DMC 3346**	Hunter Green	150	2	1

One chart square is one tent stitch over one canvas intersection.

Cut the canvas at least 8 x 8 in (20.3 x 20.3 cm) for 18 mesh: the design and 2 in (5.1 cm) of margin on every side.

5,184 stitches in all. Start from the center: the red arrows above and to the left of the chart mark it.

Thread: six-strand floss, 4 to 6 strands in the needle on 18 mesh (counted at 6), about 8 skeins of 8.7 yd in all. Or pearl cotton size 5, 1 strand, about 8 skeins of 27.3 yd; or Persian wool, 1 strand, about 8 skeins of 8 yd. Wool is numbered differently: match it by eye. Needle: tapestry, size 22.

Yards and skeins are estimates: the thread a stitch takes on the front and back of 18 mesh canvas, plus 30 percent, rounded up for each color (about 40 yards in all, as the thread lies in the needle).

Thread colors are approximate screen matches to DMC numbers. Check against real thread before you buy.

Make it an ornament: also have board, thin batting, backing fabric and twisted cord. Stitch two or three extra rows of background all round: the edge of the board takes them. "How to finish an ornament" is a guide linked from this pattern's page.

For your own stitching, gifts and handmade pieces you sell. Do not resell or share this PDF or copies of it.

Greece island church at sunrise

Needlepoint pattern

Chart: 72 x 72 stitches

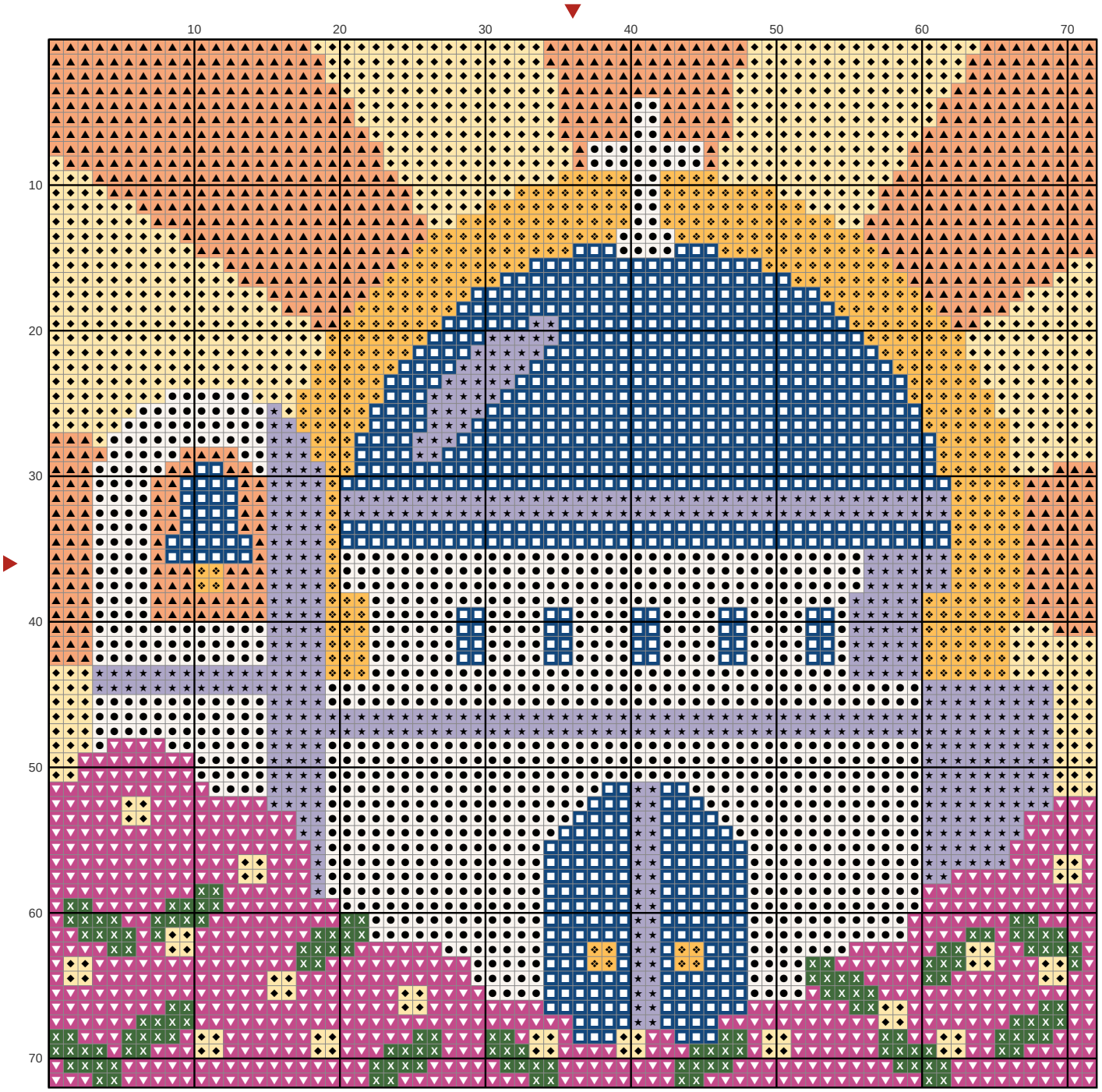

Key

- ● **DMC 3865** Winter White
- ■ **DMC 797** Royal Blue
- ▲ **DMC 402** Very Light Mahogany
- ◆ **DMC 745** Light Pale Yellow
- ▼ **DMC 3607** Light Plum
- ★ **DMC 340** Medium Blue Violet
- ❖ **DMC 742** Light Tangerine
- X **DMC 3346** Hunter Green