Antique flame stitch bargello chair seat

Needlepoint pattern | 180 x 180 canvas threads | 18 x 18 in (45.7 x 45.7 cm) on 10 mesh | 6 colors

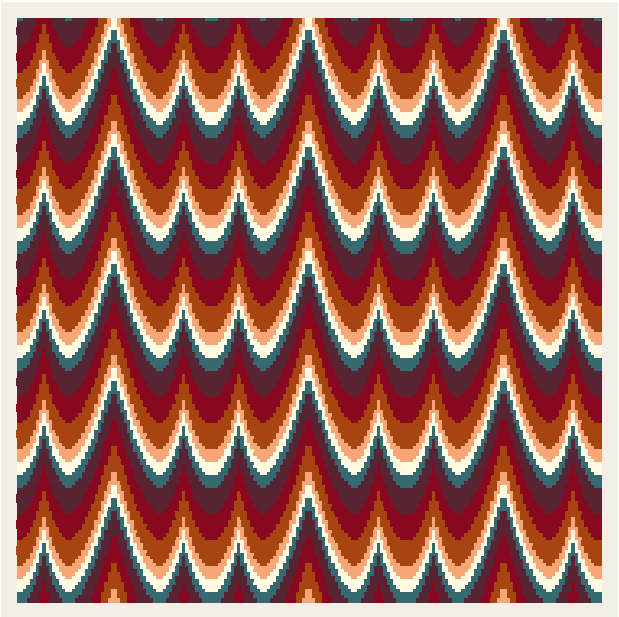

How to stitch it

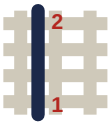

1. Each bar is one upright stitch over 4 canvas threads: up at 1, down at 2. A shorter bar is a shorter stitch.
2. Cut 18 in of thread. Start and end it without a knot left behind.
3. Mark the middle of the canvas. Start there with the row that has the heavy outline, out to both edges.
4. One square up is one canvas thread; one column is one line of holes. Gray squares are on two pages: stitch them once.

The row to begin with, the one with the heavy outline, is in DMC 815. Going up from it the colors come in this order, and then again: 815, 154, 3808, 3823, 402, 919.

What you need

Canvas: blank mono canvas, 10 mesh (10 threads to the inch), cut 22 in square (55.9 cm).

Needle: blunt tapestry, size 18. Also masking tape for the cut edges, and small scissors.

Thread: pearl cotton size 3, 6 colors, about 36 skeins in all (an estimate). Stitch with 2 lengths together.

Put it on a chair: the seat with its padding, tacks or staples, and thin cloth for under it. Measure your seat over its padding before you begin, and carry the edge on three quarters of an inch beyond it on every side. How to cover a chair seat.

First time? What is bargello: flossfield.com/needlepoint/guides/what-is-bargello/#how-to-begin

Thread list

			squares	skeins of pearl
●	**DMC 154**	Very Dark Grape	7,200	8
■	**DMC 815**	Medium Garnet	7,200	8
▲	**DMC 919**	Red Copper	7,200	8
◆	**DMC 3808**	Ultra Very Dark Turquoise	3,600	4
▼	**DMC 402**	Very Light Mahogany	3,600	4
★	**DMC 3823**	Ultra Pale Yellow	3,600	4

Skeins are estimates: the thread a stitch takes on the front and back of 10 mesh canvas, plus 30 percent, rounded up for each color.

Thread colors are approximate screen matches to DMC numbers. Check against real thread before you buy.

For your own stitching, gifts and handmade pieces you sell. Do not resell or share this PDF or copies of it.

Antique flame stitch bargello chair seat

Needlepoint pattern

This page is the dark part of the chart



Columns 1 to 60, rows 1 to 90



Key

- **DMC 154** Very Dark Grape
- **DMC 815** Medium Garnet
- **DMC 919** Red Copper
- **DMC 3808** Ultra Very Dark Turquoise
- **DMC 402** Very Light Mahogany
- **DMC 3823** Ultra Pale Yellow

Antique flame stitch bargello chair seat

Needlepoint pattern

This page is the dark part of the chart



Columns 61 to 120, rows 1 to 90. Gray squares: charted already, do not stitch again

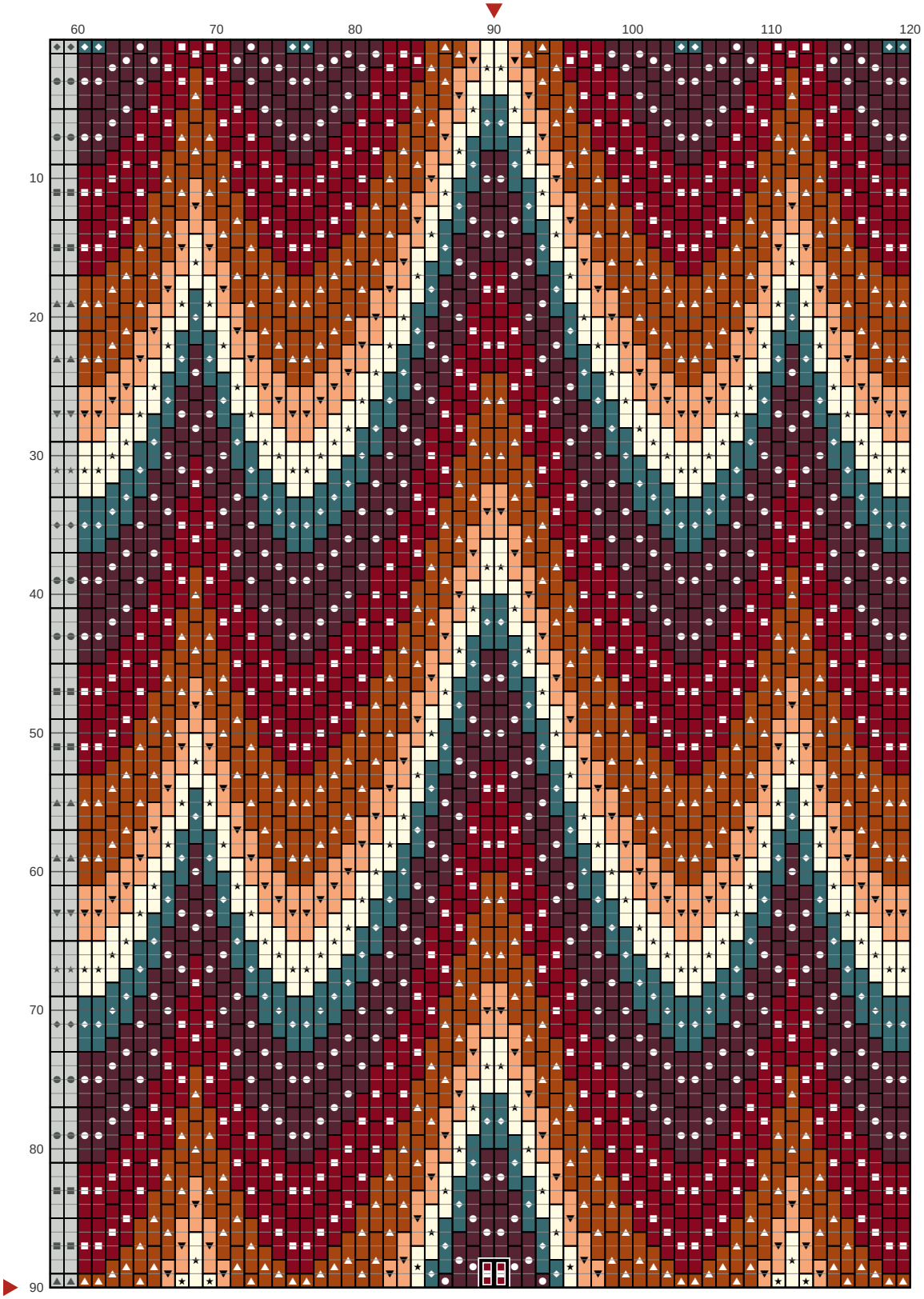

Key

- **DMC 154** Very Dark Grape
- **DMC 815** Medium Garnet
- **DMC 919** Red Copper
- **DMC 3808** Ultra Very Dark Turquoise
- **DMC 402** Very Light Mahogany
- **DMC 3823** Ultra Pale Yellow

Antique flame stitch bargello chair seat

Needlepoint pattern

This page is the dark part of the chart

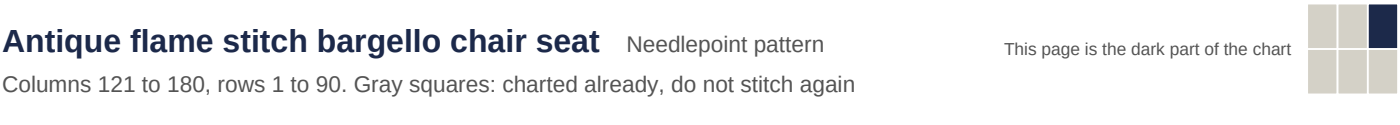

Columns 121 to 180, rows 1 to 90. Gray squares: charted already, do not stitch again

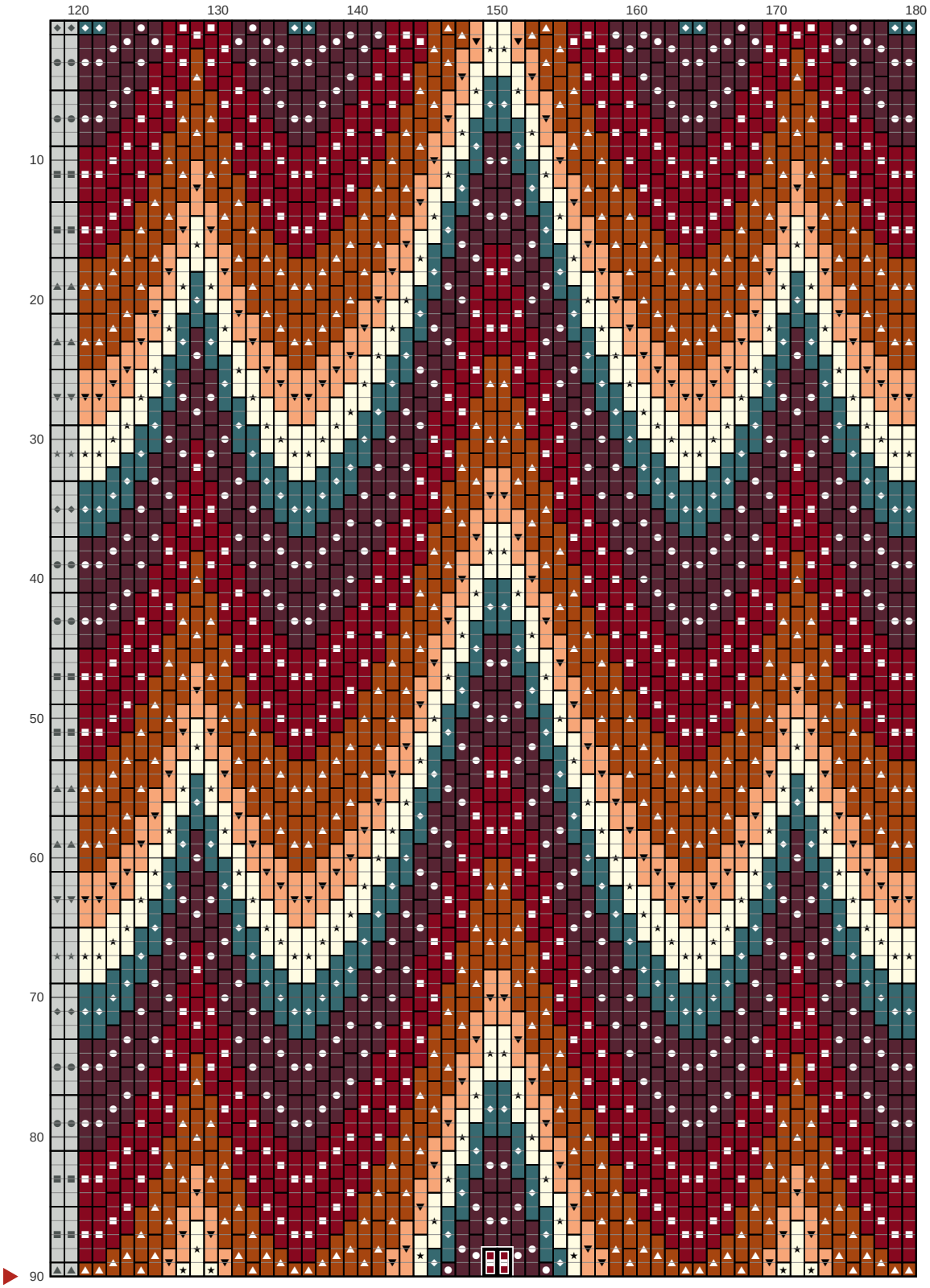

Key

- **DMC 154** Very Dark Grape
- **DMC 815** Medium Garnet
- **DMC 919** Red Copper
- **DMC 3808** Ultra Very Dark Turquoise
- **DMC 402** Very Light Mahogany
- **DMC 3823** Ultra Pale Yellow

Antique flame stitch bargello chair seat

Needlepoint pattern

This page is the dark part of the chart

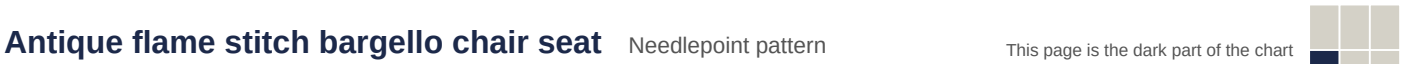

Columns 1 to 60, rows 91 to 180. Gray squares: charted already, do not stitch again



Key

- **DMC 154** Very Dark Grape
- **DMC 815** Medium Garnet
- **DMC 919** Red Copper
- **DMC 3808** Ultra Very Dark Turquoise
- **DMC 402** Very Light Mahogany
- **DMC 3823** Ultra Pale Yellow

Antique flame stitch bargello chair seat

Needlepoint pattern

This page is the dark part of the chart

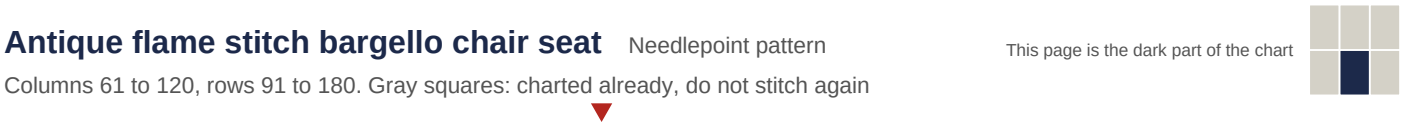

Columns 61 to 120, rows 91 to 180. Gray squares: charted already, do not stitch again

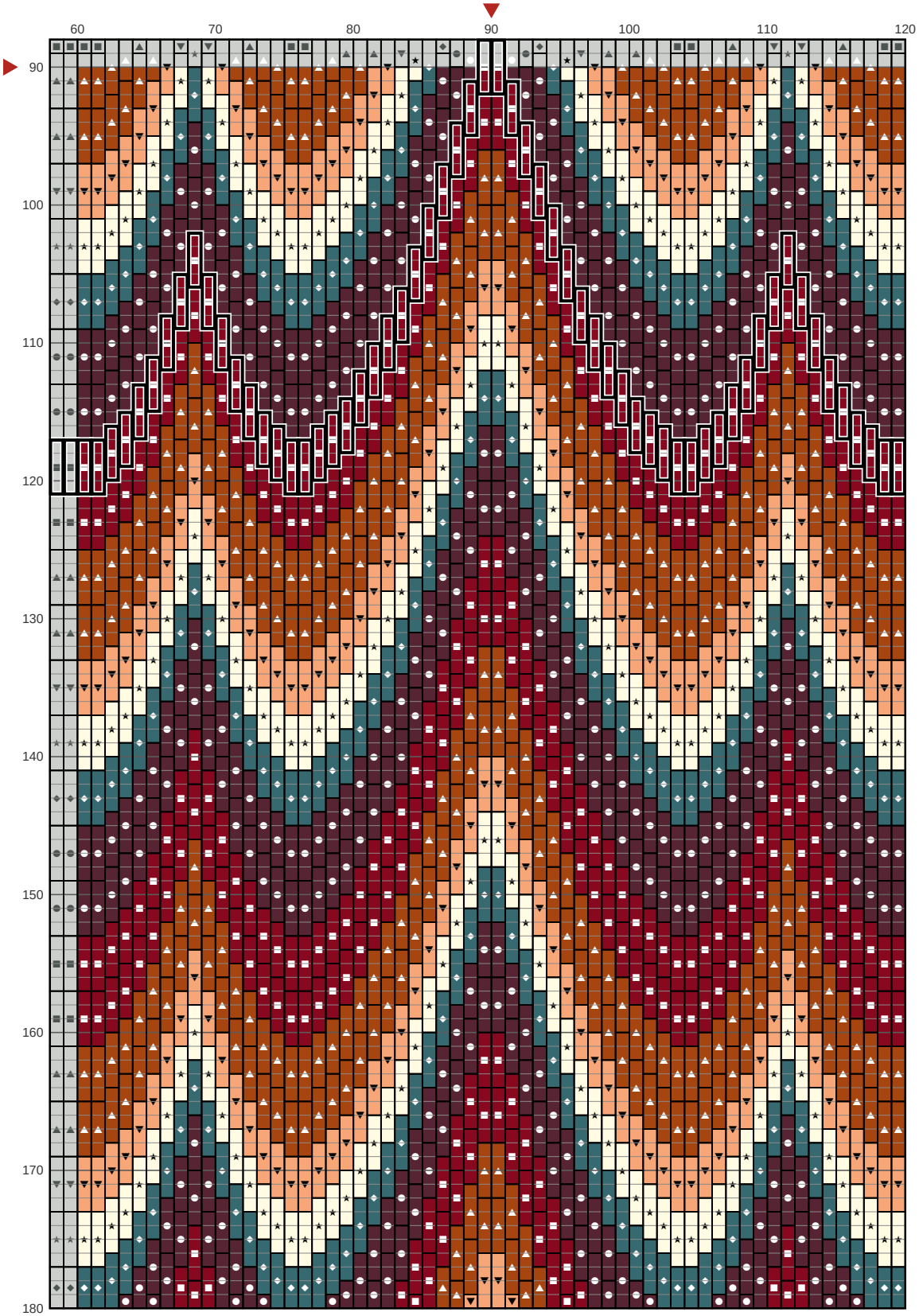

Key

- **DMC 154** Very Dark Grape
- **DMC 815** Medium Garnet
- **DMC 919** Red Copper
- **DMC 3808** Ultra Very Dark Turquoise
- **DMC 402** Very Light Mahogany
- **DMC 3823** Ultra Pale Yellow

Antique flame stitch bargello chair seat

Needlepoint pattern

This page is the dark part of the chart

Columns 121 to 180, rows 91 to 180. Gray squares: charted already, do not stitch again

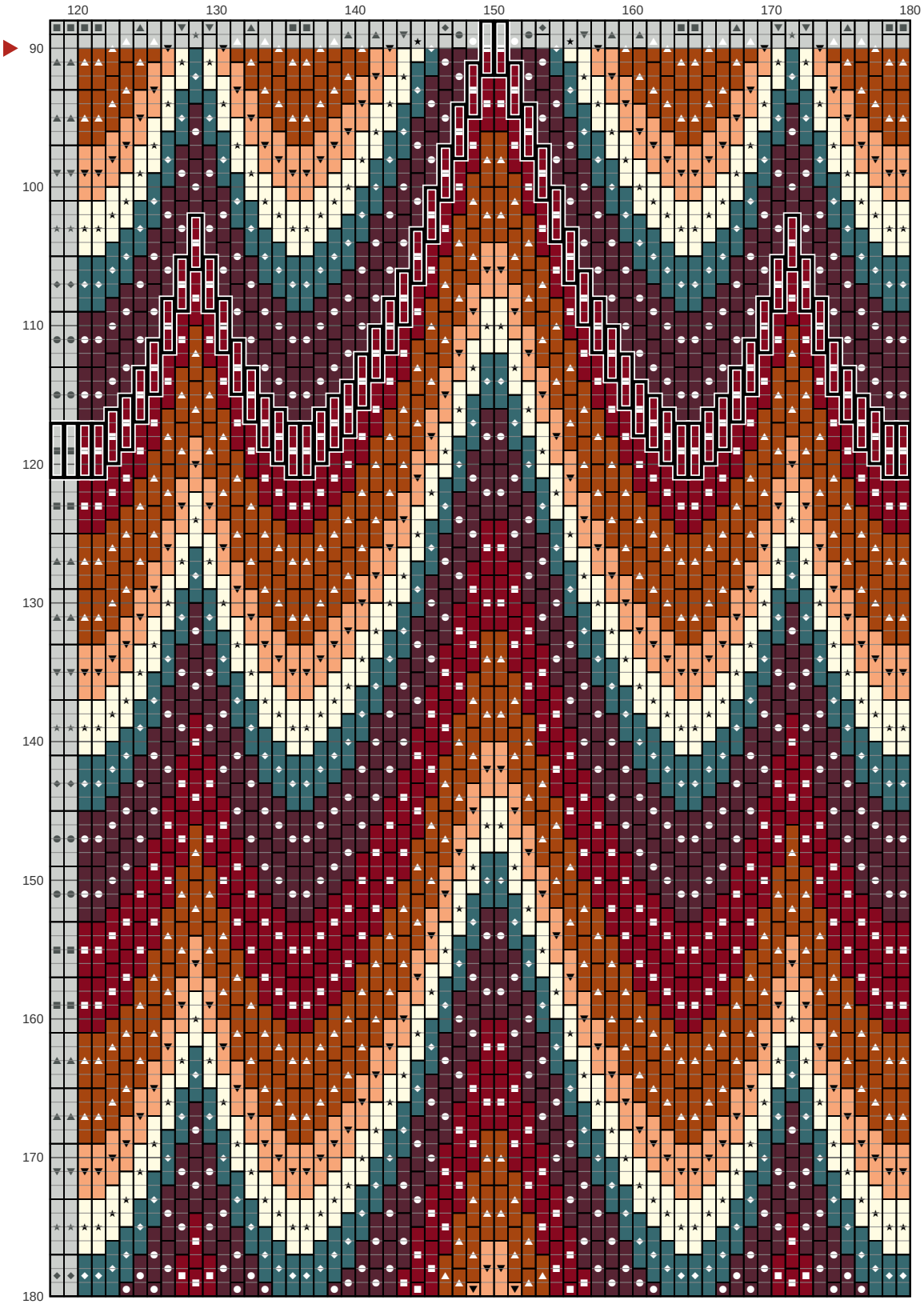

Key

- **DMC 154** Very Dark Grape
- **DMC 815** Medium Garnet
- **DMC 919** Red Copper
- **DMC 3808** Ultra Very Dark Turquoise
- **DMC 402** Very Light Mahogany
- **DMC 3823** Ultra Pale Yellow