Bargello flame kneeler in church reds

Needlepoint pattern | 240 x 110 canvas threads | 18.5 x 8.5 in (46.9 x 21.5 cm) on 13 mesh | 8 colors

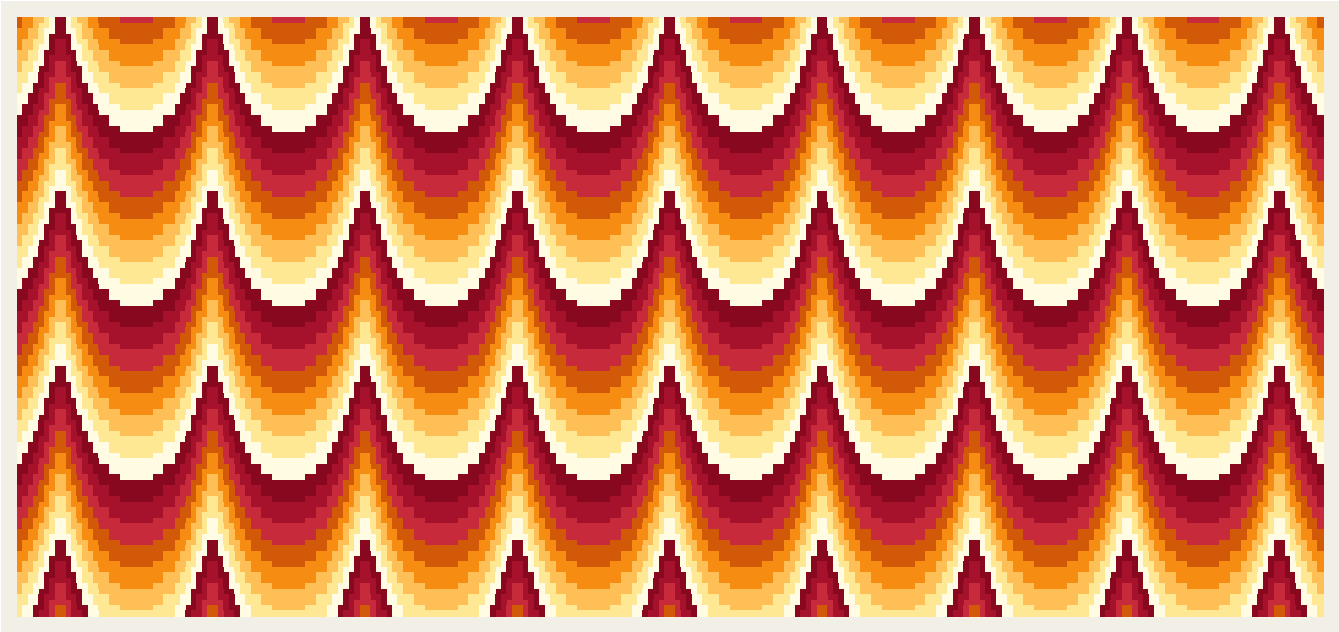

Thread key

			squares	yards	skeins of pearl
●	**DMC 742**	Light Tangerine	3,570	23	2
■	**DMC 744**	Pale Yellow	3,452	22	2
▲	**DMC 970**	Light Pumpkin	3,444	22	2
◆	**DMC 900**	Dark Burnt Orange	3,304	21	2
▼	**DMC 3823**	Ultra Pale Yellow	3,258	21	2
★	**DMC 815**	Medium Garnet	3,204	21	2
❖	**DMC 498**	Dark Red	3,114	20	2
X	**DMC 321**	Red	3,054	20	2

Each upright stitch covers 4 canvas threads; some along the top and bottom edges are shorter, to end at the edge. One chart square is one canvas thread, and each outlined bar is one stitch, with its symbol in the middle.

Cut the canvas at least 22.5 x 12.5 in (57.1 x 31.7 cm) for 13 mesh: the design and 2 in (5.1 cm) of margin on every side.

26,400 chart squares stitched in all. Start from the center: a red arrow above the chart marks the center column, and one to the left of it the center row. The arrows are on the pages those lines cross. Work the row outlined in red first, from the center out to both edges, and check it: every other row is the same line, above and below it, in the next color.

The chart is divided evenly over 6 pages. Pages 2, 3, 4, 5, 6 and 7 are turned on their side, for a part that is wider than it is tall. Where chart pages join, gray squares repeat two rows or columns. The small picture at the top of each chart page shows which part it is.

Thread: pearl cotton size 3, 1 strand in the needle on 13 mesh, about 16 skeins of 16.4 yd in all. Or six-strand floss, 7 or 8 strands, about 30 skeins of 8.7 yd; or tapestry wool, 1 strand, about 24 skeins of 8.7 yd; or Persian wool, 2 strands, about 16 skeins of 8 yd. Wool is numbered differently: match it by eye. Needle: tapestry, size 20.

Yards and skeins are estimates: the thread a stitch takes on the front and back of 13 mesh canvas, plus 30 percent, rounded up for each color (about 170 yards in all, as the thread lies in the needle).

Thread colors are approximate screen matches to DMC numbers. Check against real thread before you buy.

When it is stitched: also have a finisher, or the fabric and cord to make it up yourself. Ask before you stitch the edge: some finishes take extra rows, which are worked in tent stitch, outside the pattern. "Ways to finish needlepoint" is a guide linked from this pattern's page.

For your own stitching, gifts and handmade pieces you sell. Do not resell or share this PDF or copies of it.

Bargello flame kneeler in church reds

Needlepoint pattern

This page is the dark part of the chart

Chart 1 of 6: columns 1 to 80, rows 1 to 55

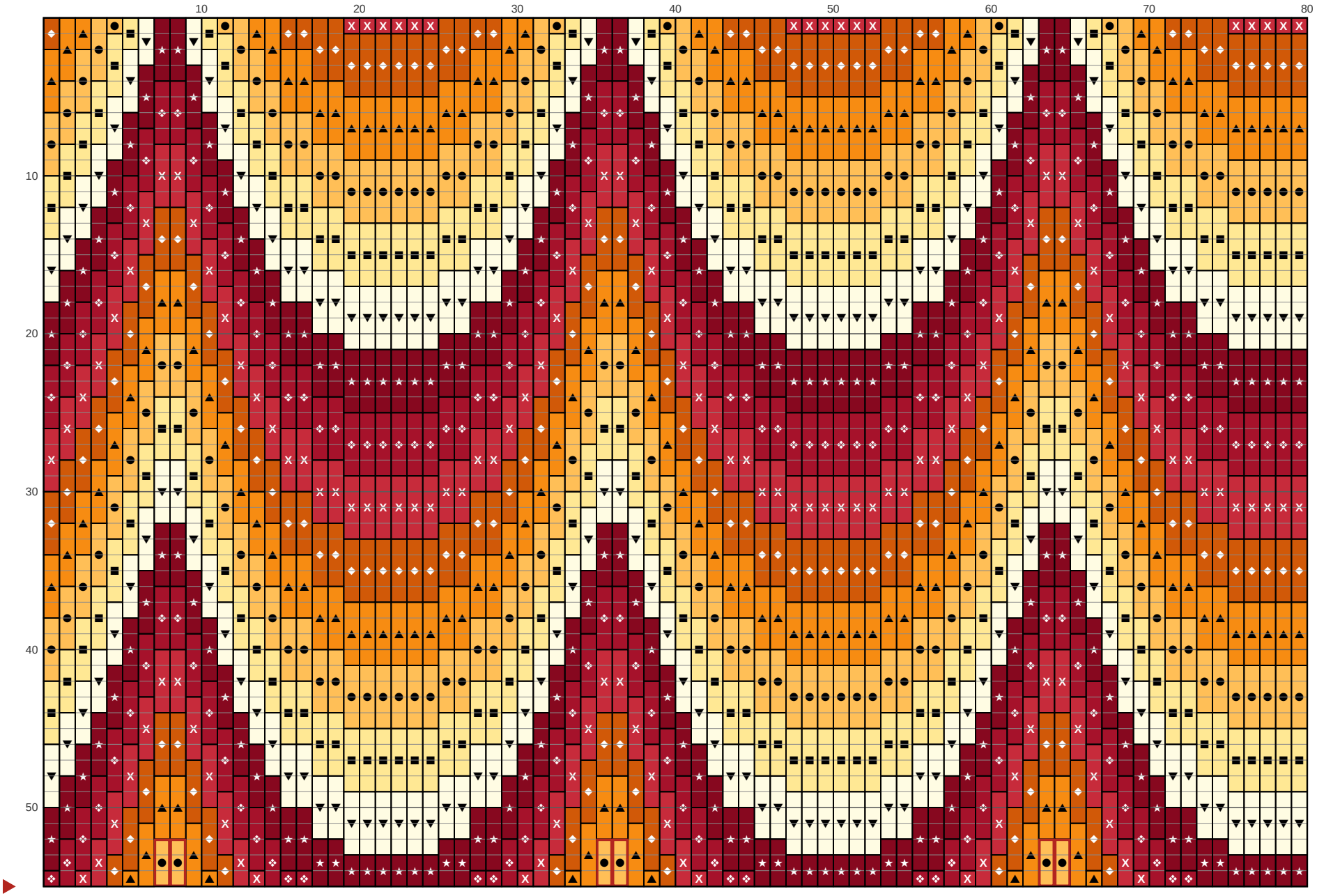

Bargello flame kneeler in church reds

Needlepoint pattern

Chart 2 of 6: columns 81 to 160, rows 1 to 55; gray squares repeat columns 79 and 80

This page is the dark part of the chart

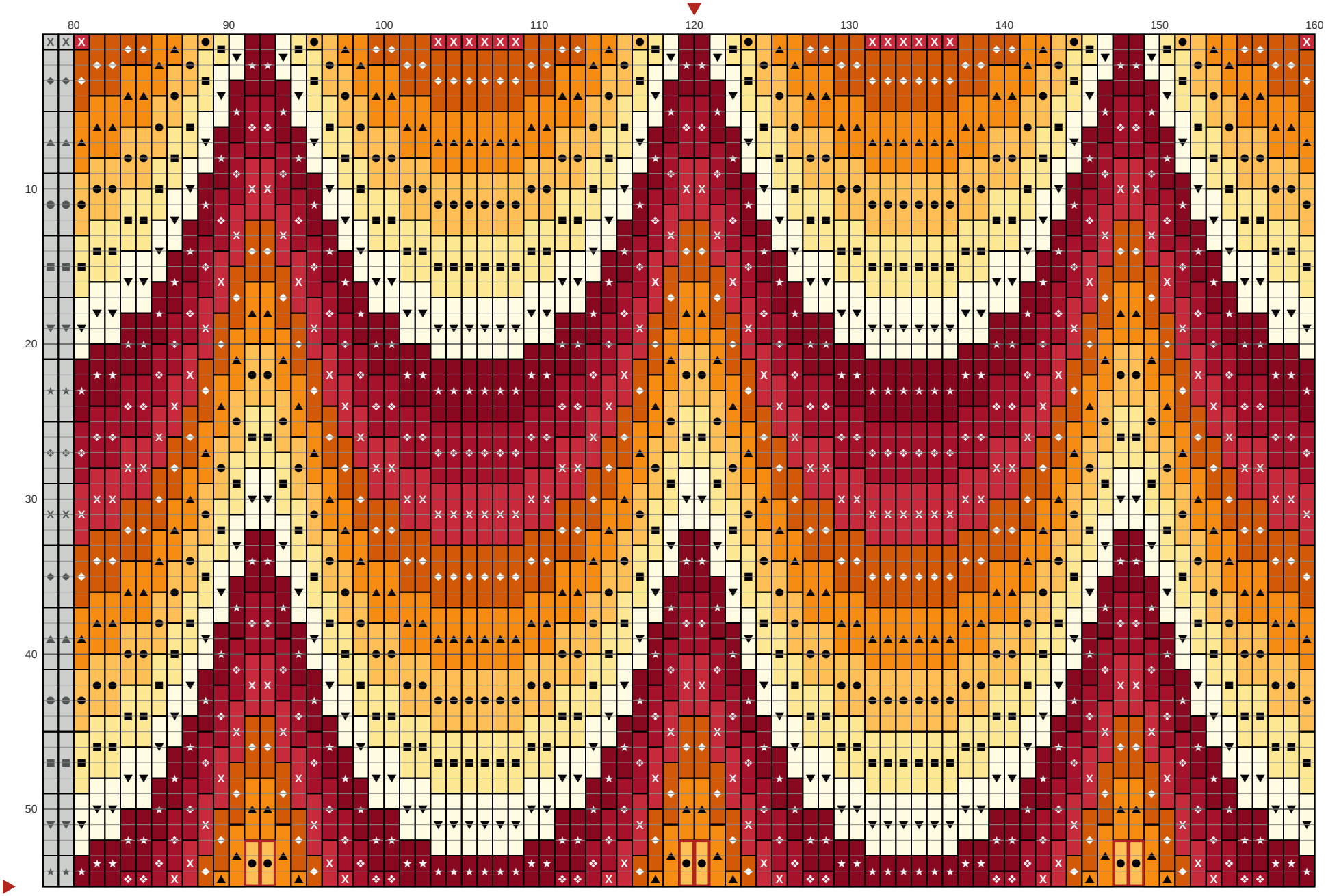

Bargello flame kneeler in church reds

Needlepoint pattern

This page is the dark part of the chart

Chart 3 of 6: columns 161 to 240, rows 1 to 55; gray squares repeat columns 159 and 160

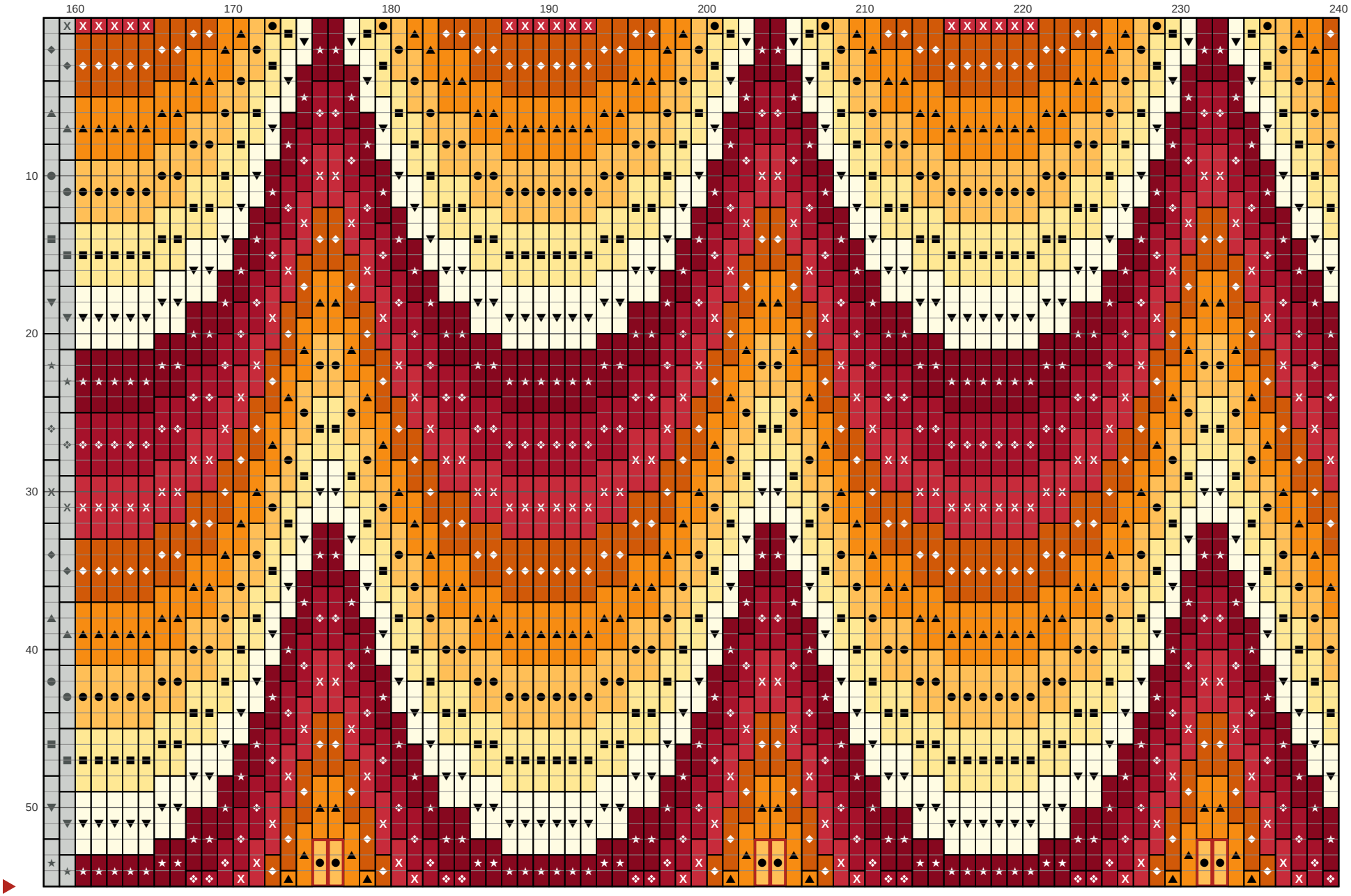

Bargello flame kneeler in church reds

Needlepoint pattern

Chart 4 of 6: columns 1 to 80, rows 56 to 110; gray squares repeat rows 54 and 55

This page is the dark part of the chart

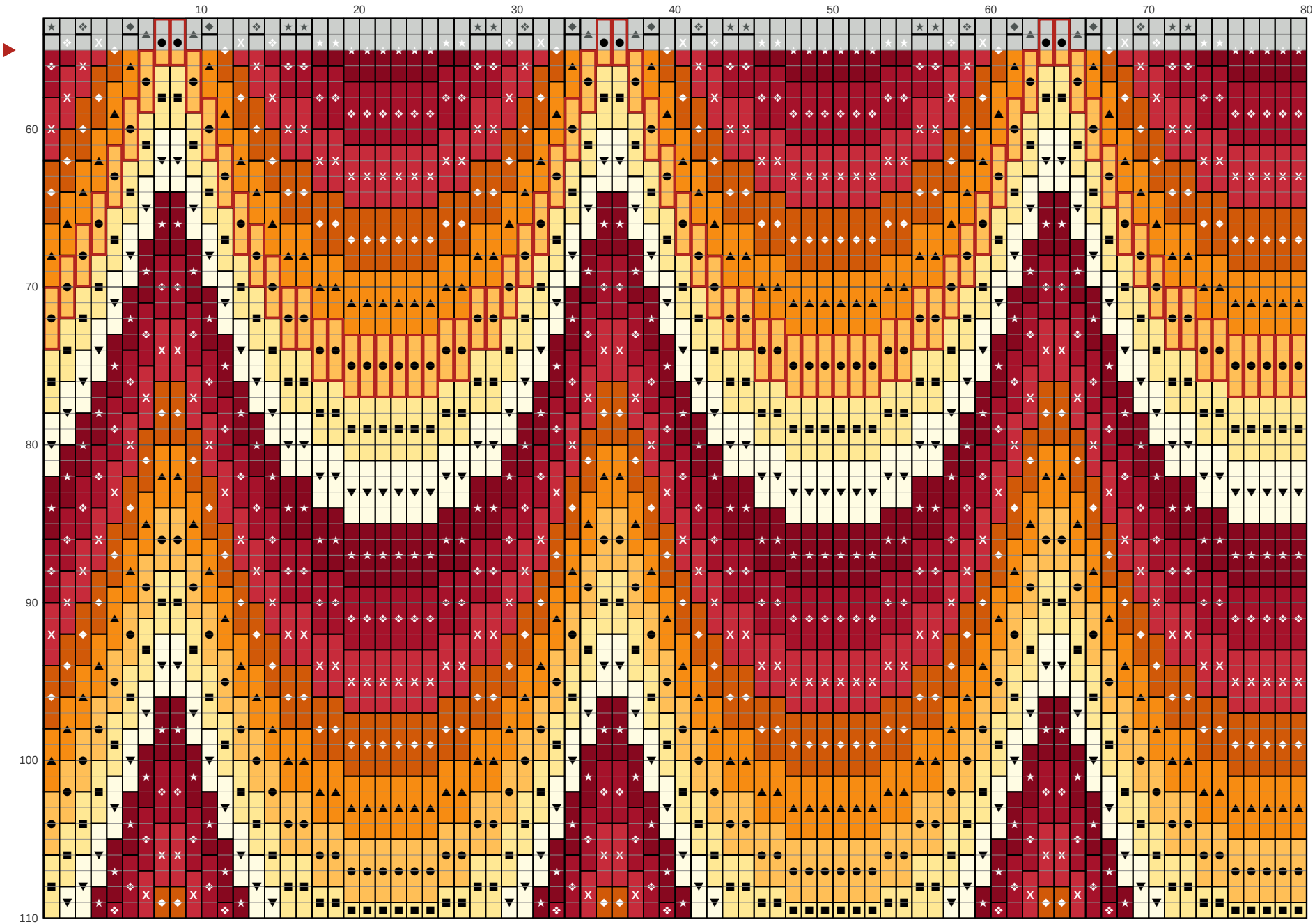

Bargello flame kneeler in church reds

Needlepoint pattern

This page is the dark part of the chart

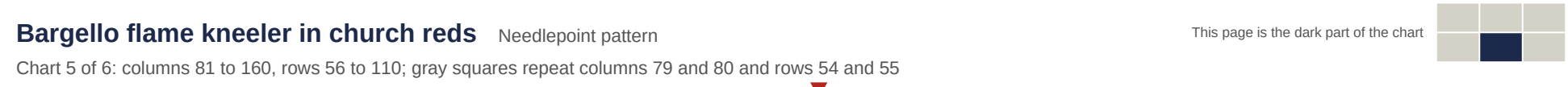

Chart 5 of 6: columns 81 to 160, rows 56 to 110; gray squares repeat columns 79 and 80 and rows 54 and 55

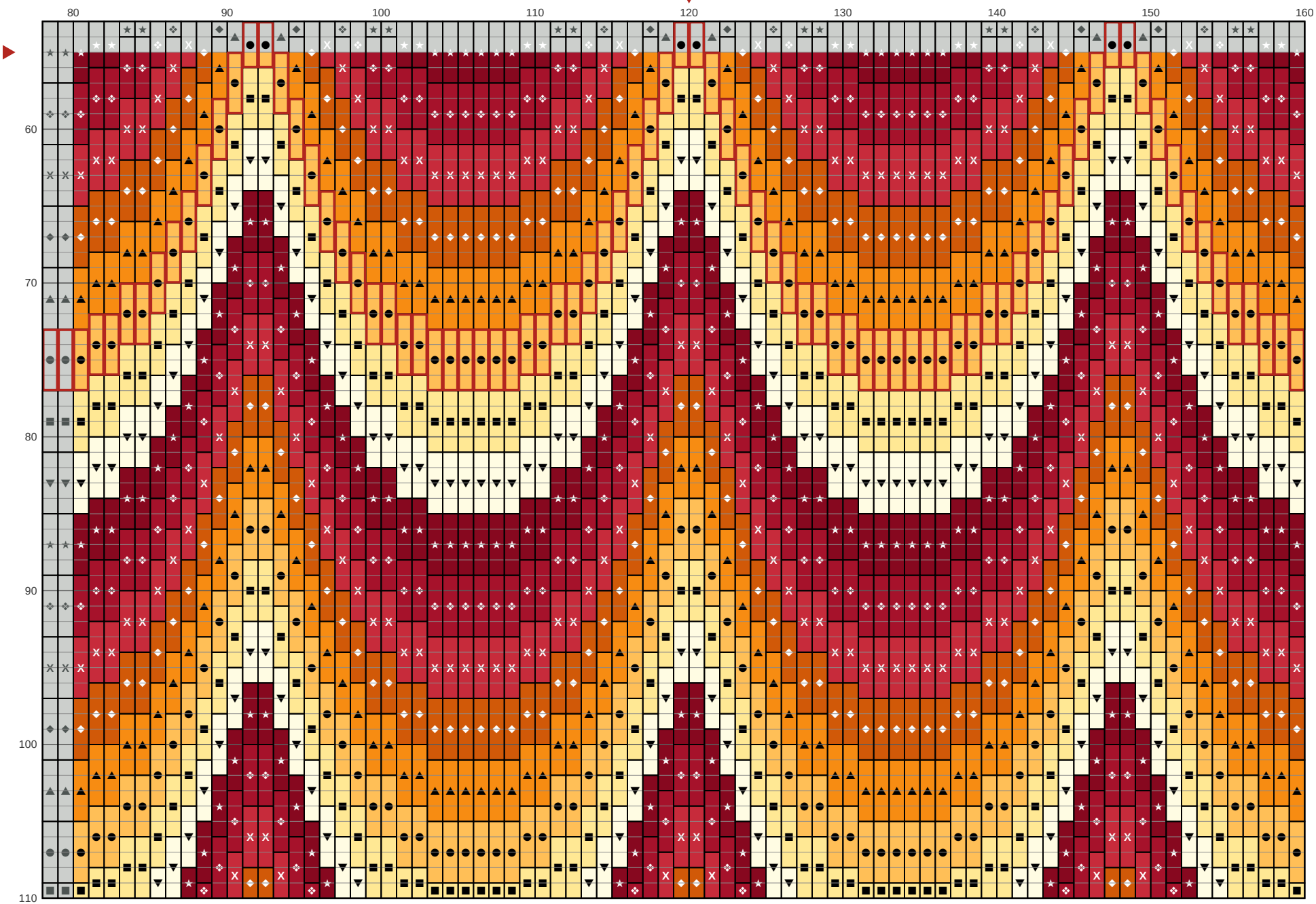

Bargello flame kneeler in church reds

Needlepoint pattern

This page is the dark part of the chart

Chart 6 of 6: columns 161 to 240, rows 56 to 110; gray squares repeat columns 159 and 160 and rows 54 and 55

