Bargello pointed kneeler in greens

Needlepoint pattern | 240 x 110 canvas threads | 18.5 x 8.5 in (46.9 x 21.5 cm) on 13 mesh | 6 colors

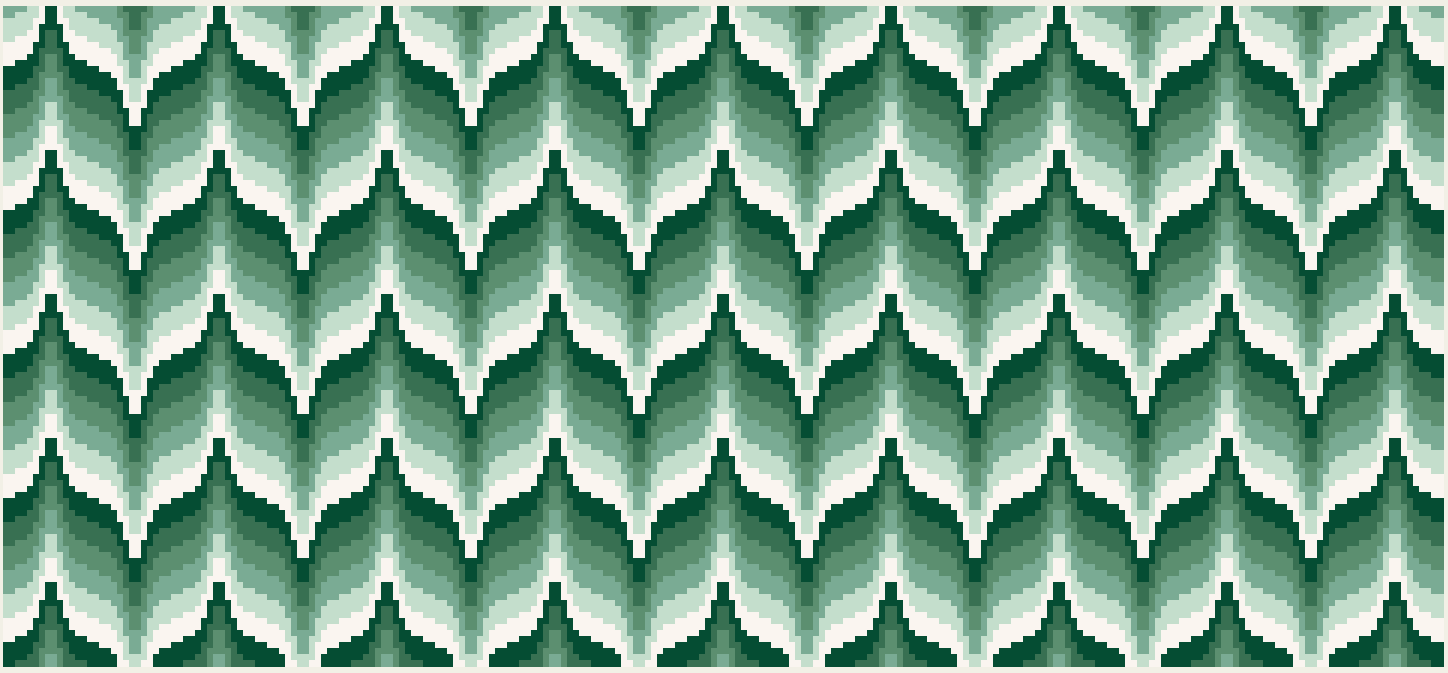

Thread key

			squares	yards	skeins of pearl
●	**DMC 3865**	Winter White	4,598	29	2
■	**DMC 504**	Very Light Blue Green	4,588	29	2
▲	**DMC 500**	Very Dark Blue Green	4,544	29	2
◆	**DMC 503**	Medium Blue Green	4,336	28	2
▼	**DMC 501**	Dark Blue Green	4,208	27	2
★	**DMC 502**	Blue Green	4,126	26	2

Each upright stitch covers 4 canvas threads; some along the top and bottom edges are shorter, to end at the edge. One chart square is one canvas thread, and each outlined bar is one stitch, with its symbol in the middle.

Cut the canvas at least 22.5 x 12.5 in (57.1 x 31.7 cm) for 13 mesh: the design and 2 in (5.1 cm) of margin on every side.

26,400 chart squares stitched in all. Start from the center: a red arrow above the chart marks the center column, and one to the left of it the center row. The arrows are on the pages those lines cross. Work the row outlined in red first, from the center out to both edges, and check it: every other row is the same line, above and below it, in the next color.

The chart is divided evenly over 6 pages. Pages 2, 3, 4, 5, 6 and 7 are turned on their side, for a part that is wider than it is tall. Where chart pages join, gray squares repeat two rows or columns. The small picture at the top of each chart page shows which part it is.

Thread: pearl cotton size 3, 1 strand in the needle on 13 mesh, about 12 skeins of 16.4 yd in all. Or six-strand floss, 7 or 8 strands, about 29 skeins of 8.7 yd; or tapestry wool, 1 strand, about 23 skeins of 8.7 yd; or Persian wool, 2 strands, about 18 skeins of 8 yd. Wool is numbered differently: match it by eye. Needle: tapestry, size 20.

Yards and skeins are estimates: the thread a stitch takes on the front and back of 13 mesh canvas, plus 30 percent, rounded up for each color (about 168 yards in all, as the thread lies in the needle).

Thread colors are approximate screen matches to DMC numbers. Check against real thread before you buy.

When it is stitched: also have a finisher, or the fabric and cord to make it up yourself. Ask before you stitch the edge: some finishes take extra rows, which are worked in tent stitch, outside the pattern. "Ways to finish needlepoint" is a guide linked from this pattern's page.

For your own stitching, gifts and handmade pieces you sell. Do not resell or share this PDF or copies of it.

Bargello pointed kneeler in greens

Needlepoint pattern

Chart 1 of 6: columns 1 to 80, rows 1 to 55

This page is the dark part of the chart

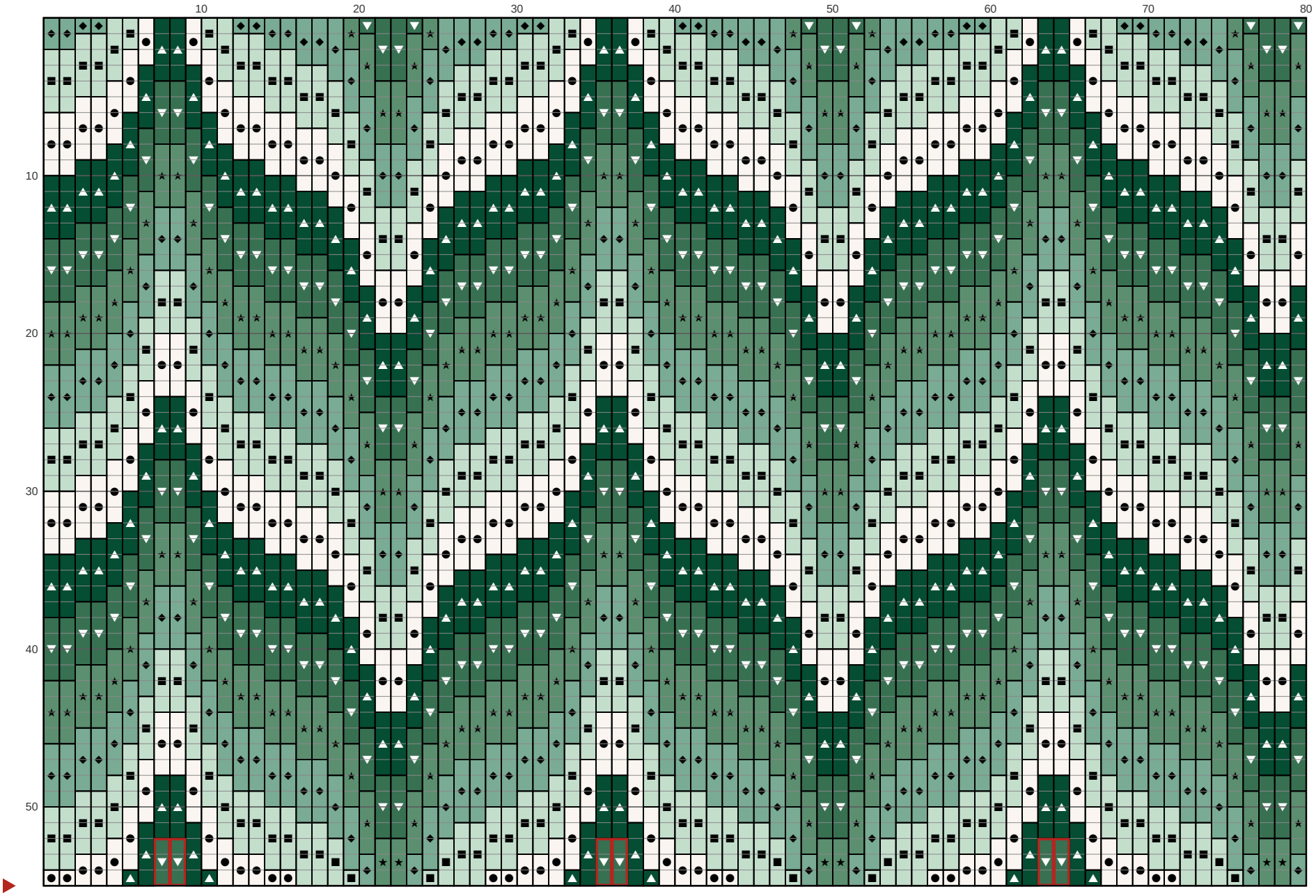

Bargello pointed kneeler in greens

Needlepoint pattern

This page is the dark part of the chart



Chart 2 of 6: columns 81 to 160, rows 1 to 55; gray squares repeat columns 79 and 80

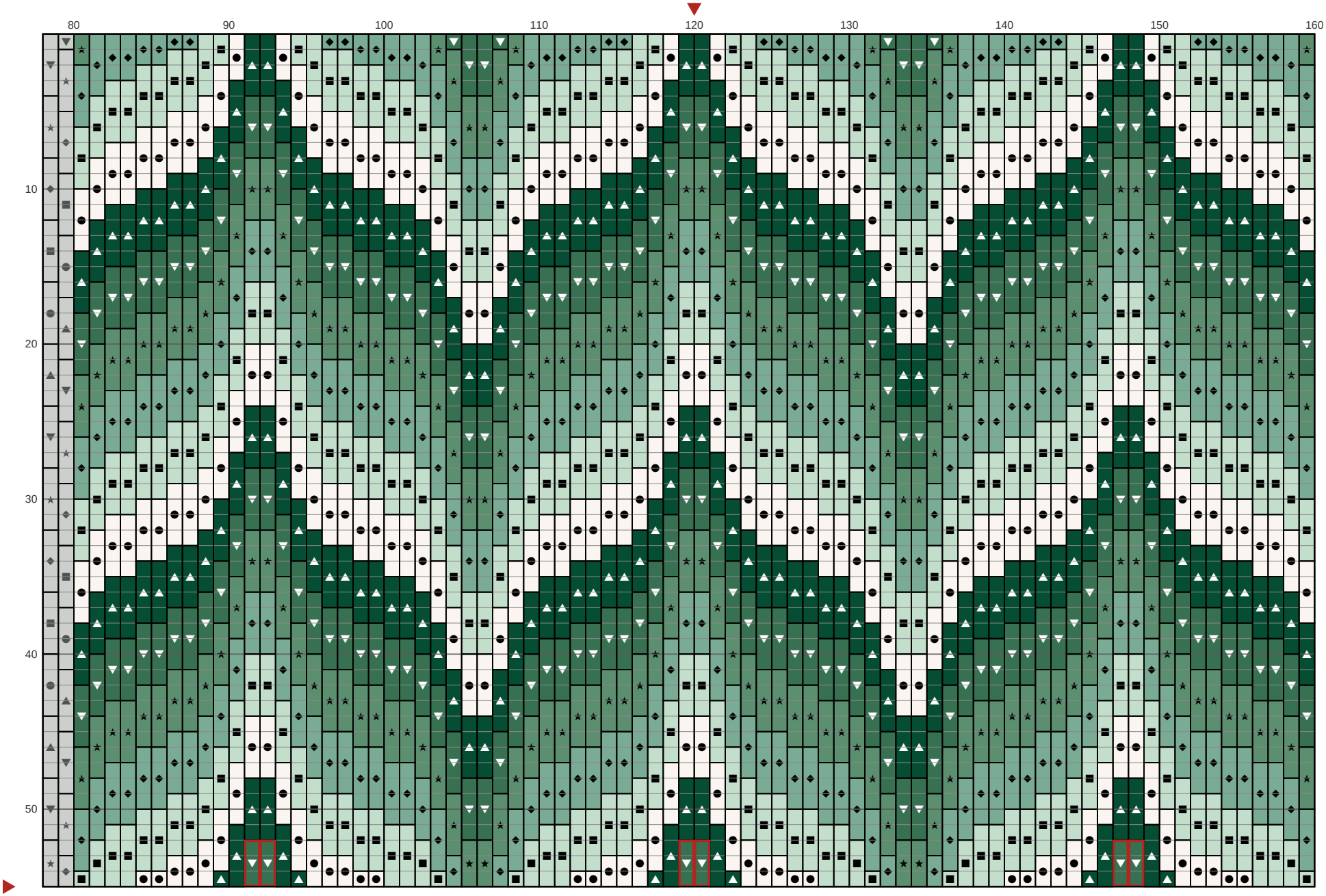

Bargello pointed kneeler in greens

Needlepoint pattern

This page is the dark part of the chart

Chart 3 of 6: columns 161 to 240, rows 1 to 55; gray squares repeat columns 159 and 160

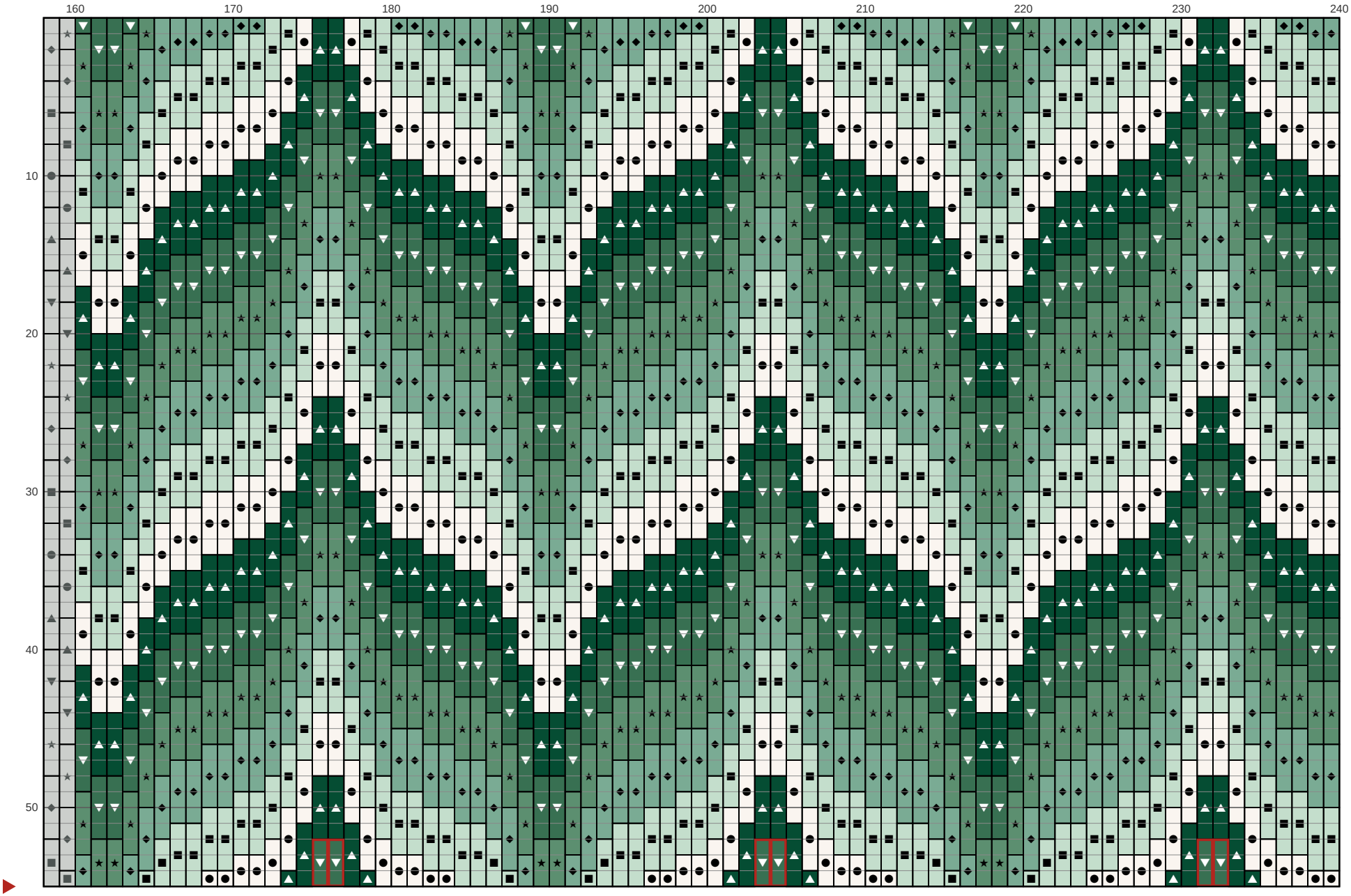

Bargello pointed kneeler in greens

Needlepoint pattern

This page is the dark part of the chart

Chart 4 of 6: columns 1 to 80, rows 56 to 110; gray squares repeat rows 54 and 55

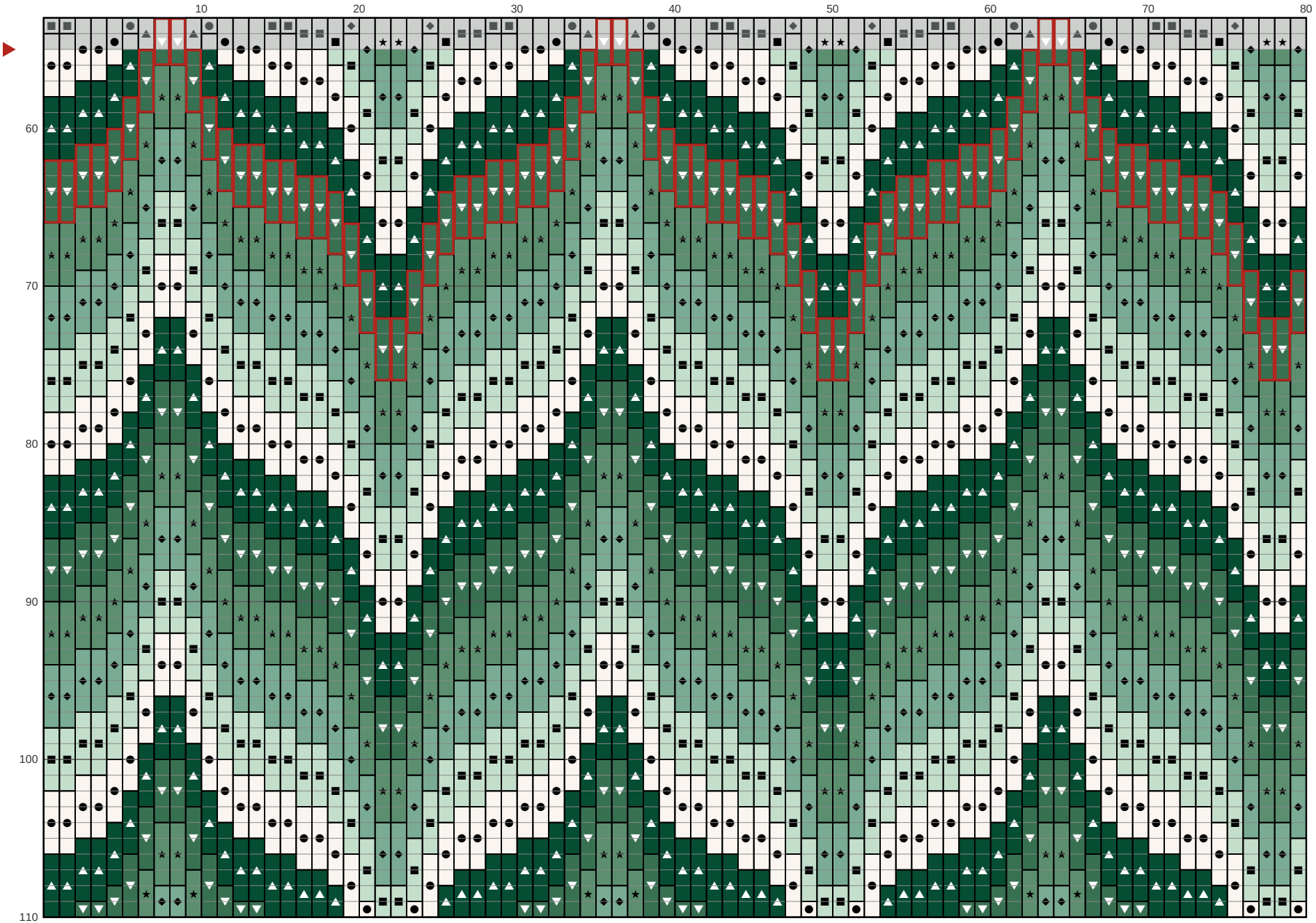

Bargello pointed kneeler in greens

Needlepoint pattern

This page is the dark part of the chart

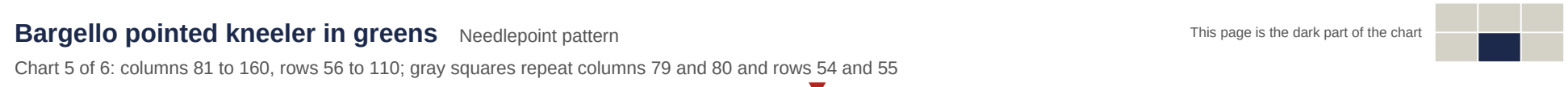

Chart 5 of 6: columns 81 to 160, rows 56 to 110; gray squares repeat columns 79 and 80 and rows 54 and 55

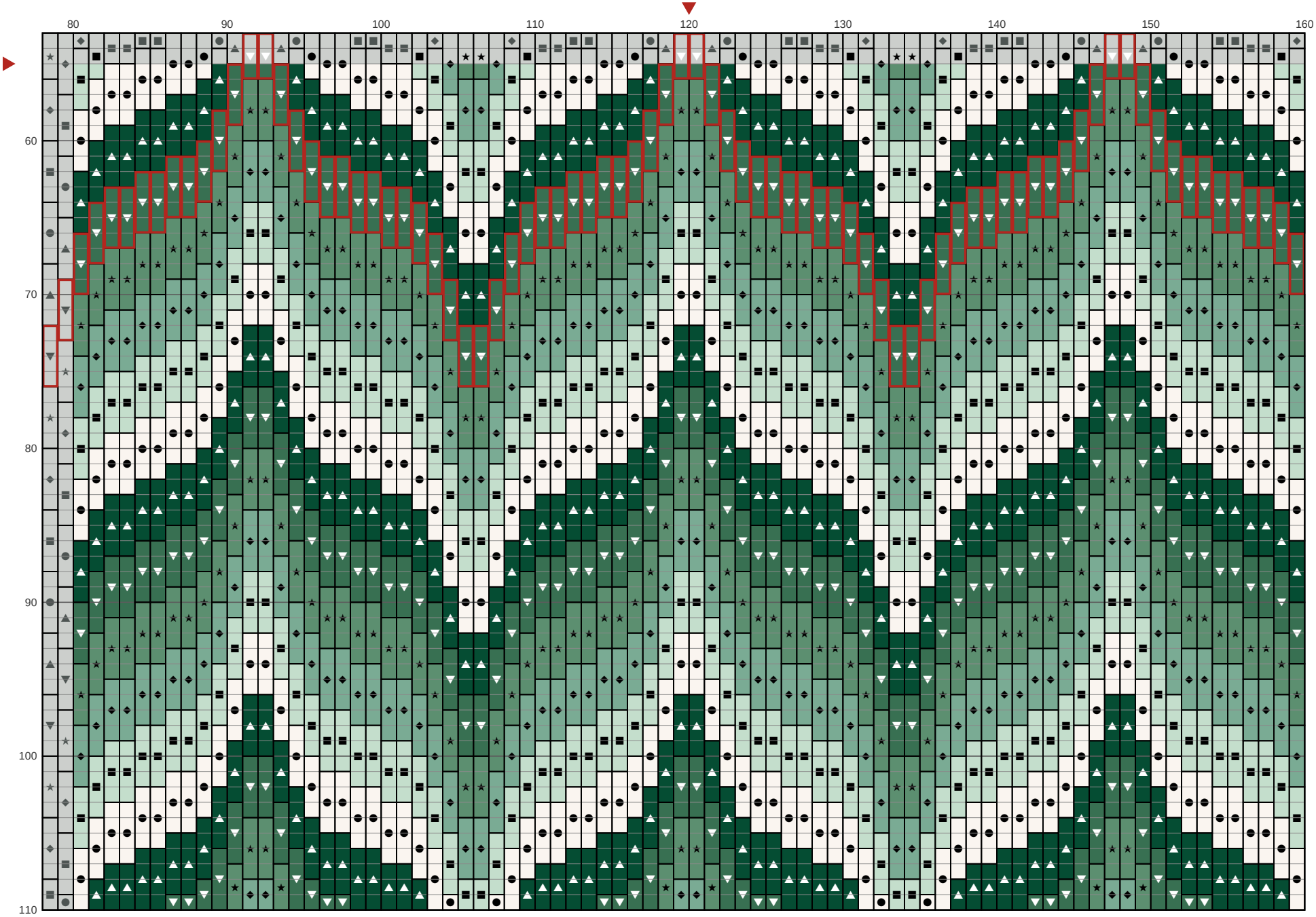

Bargello pointed kneeler in greens

Needlepoint pattern

This page is the dark part of the chart

Chart 6 of 6: columns 161 to 240, rows 56 to 110; gray squares repeat columns 159 and 160 and rows 54 and 55

