Basket weave

Needlepoint pattern | 72 x 72 stitches | 4 x 4 in (10.2 x 10.2 cm) on 18 mesh | 2 colors

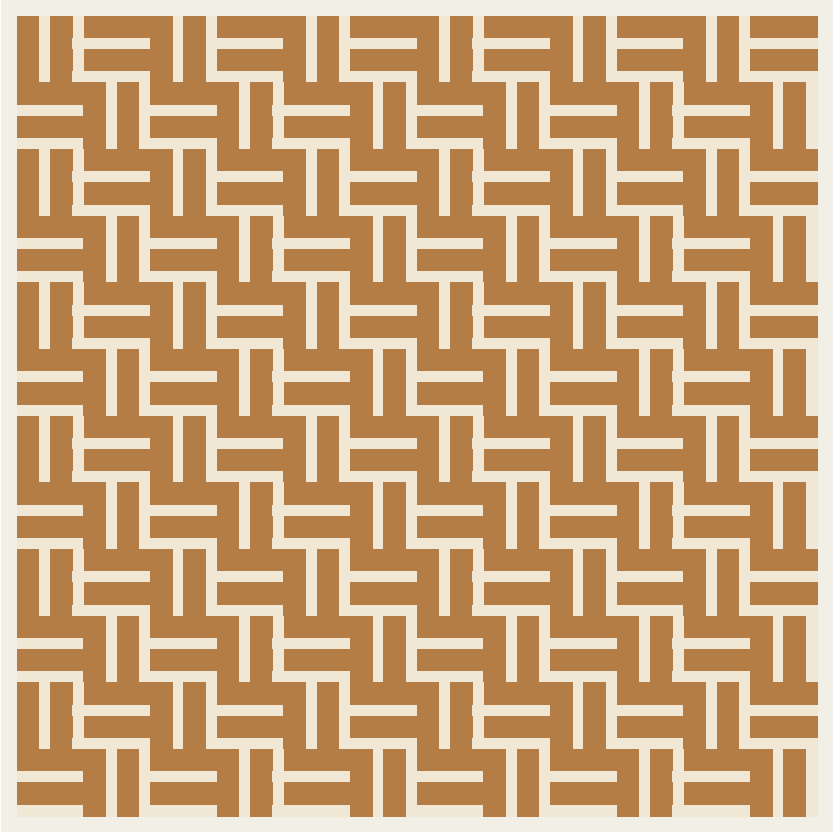

Thread key

		stitches
DMC 435	Very Light Brown	3,456
DMC ECRU	Ecru	1,728

One chart square is one tent stitch over one canvas intersection.

The chart shows 6 repeats across and 6 down; one repeat is 12 x 12 stitches. The pattern can be carried on to any size.

For this sample, cut the canvas at least 8 x 8 in (20.3 x 20.3 cm) for 18 mesh: what is charted and 2 in (5.1 cm) of margin on every side.

5,184 stitches in this sample. Start from the center: the red arrows above and to the left of the chart mark it.

Thread colors are approximate screen matches to DMC numbers. Check against real thread before you buy.

For your own stitching, gifts and handmade pieces you sell. Do not resell or share this PDF.

Basket weave

Needlepoint pattern
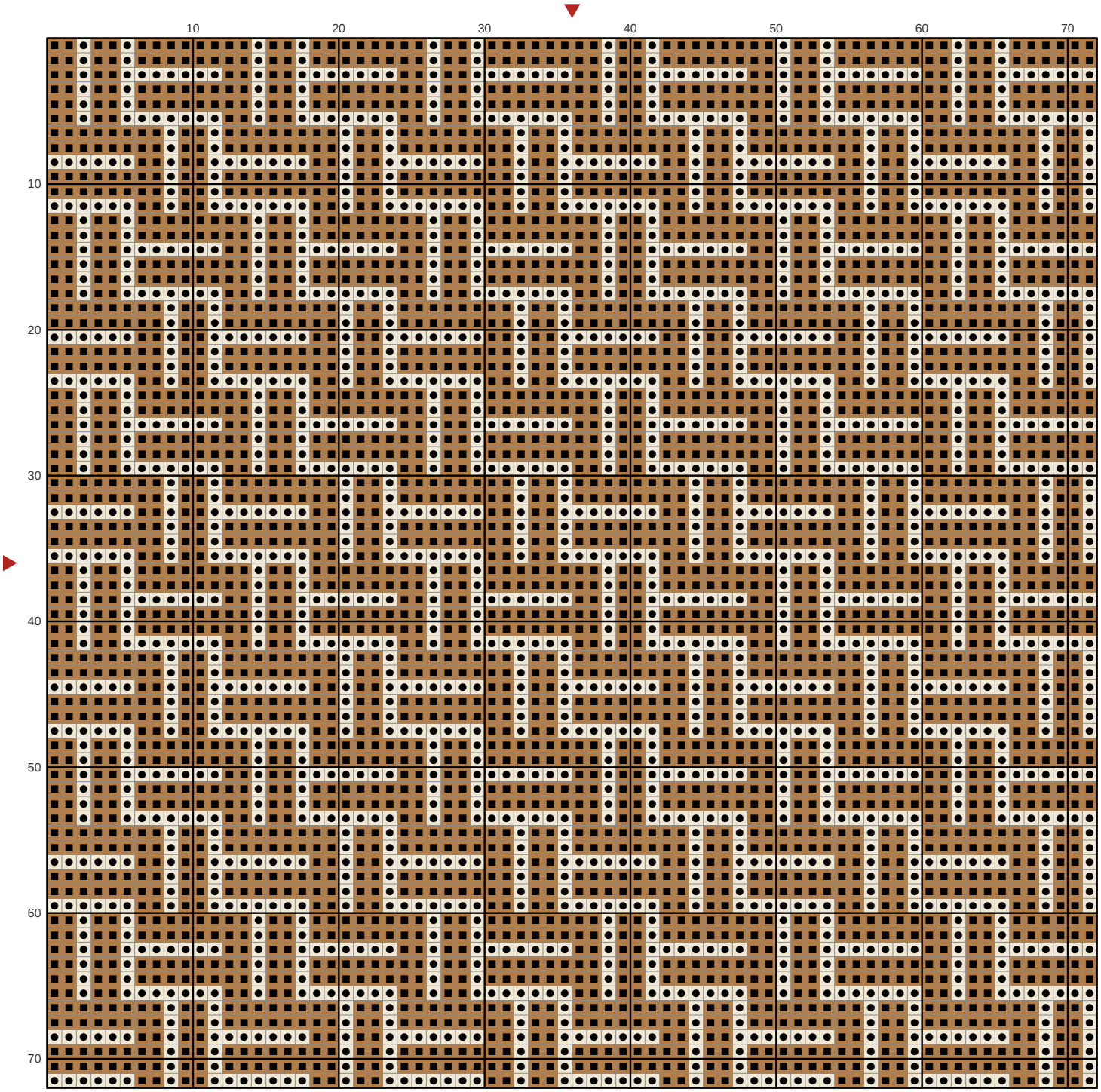
Chart: 72 x 72 stitches