Lion Hanukkah menorah

Needlepoint pattern | 140 x 140 stitches | 14 x 14 in (35.6 x 35.6 cm) on 10 mesh | 23 colors



Thread key, DMC

			stitches	yards	skeins
●	500	Very Dark Blue Green	7,686	95	12
□	936	Very Dark Avocado Green	1,219	16	2
▲	898	Very Dark Coffee Brown	1,095	14	2
◆	783	Medium Topaz	1,084	14	2
▼	470	Light Avocado Green	1,043	13	2
★	350	Medium Coral	950	12	2
❖	780	Ultra Very Dark Topaz	545	7	1
X	435	Very Light Brown	520	7	1
O	433	Medium Brown	500	7	1
+	3835	Medium Grape	468	6	1
=	3836	Light Grape	464	6	1
Z	436	Tan	462	6	1
A	3827	Pale Golden Brown	447	6	1
V	919	Red Copper	447	6	1
T	3834	Dark Grape	442	6	1
N	3712	Medium Salmon	426	6	1
S	154	Very Dark Grape	411	6	1
K	816	Garnet	308	4	1
E	3371	Black Brown	289	4	1
C	676	Light Old Gold	219	3	1
P	3776	Light Mahogany	217	3	1
U	739	Ultra Very Light Tan	216	3	1
L	3053	Green Gray	142	2	1

One chart square is one tent stitch over one canvas intersection.

Cut the canvas at least 18 x 18 in (45.7 x 45.7 cm) for 10 mesh: the design and 2 in (5.1 cm) of margin on every side.

19,600 stitches in all. Start from the center: a red arrow above the chart marks the center column, and one to the left of it the center row. The arrows are on the pages those lines cross.

The chart is divided evenly over 4 pages. Where chart pages join, gray squares repeat two rows or columns. The small picture at the top of each chart page shows which part it is.

Thread: pearl cotton size 3, 2 strands in the needle on 10 mesh, about 39 skeins of 16.4 yd in all. Or six-strand floss, 8 to 10 strands, about 61 skeins of 8.7 yd; or tapestry wool, 1 strand, about 38 skeins of 8.7 yd; or Persian wool, 3 strands, about 39 skeins of 8 yd. Wool is numbered differently: match it by eye. Needle: tapestry, size 16 or 18.

Yards and skeins are estimates: the thread a stitch takes on the front and back of 10 mesh canvas, plus 30 percent, rounded up for each color (about 252 yards in all, as the thread lies in the needle).

Thread colors are approximate screen matches to DMC numbers. Check against real thread before you buy.

Make it a pillow: also have backing fabric, an insert the size of the stitching or an inch larger, and cord or piping for the edge. The seam takes the last two rows: stitch two extra rows all round, or keep the edge plain. "How to finish a pillow" is a guide linked from this pattern's page.

For your own stitching, gifts and handmade pieces you sell. Do not resell or share this PDF.

Lion Hanukkah menorah

Needlepoint pattern

Chart 1 of 4: columns 1 to 70, rows 1 to 70

This page is the dark part of the chart

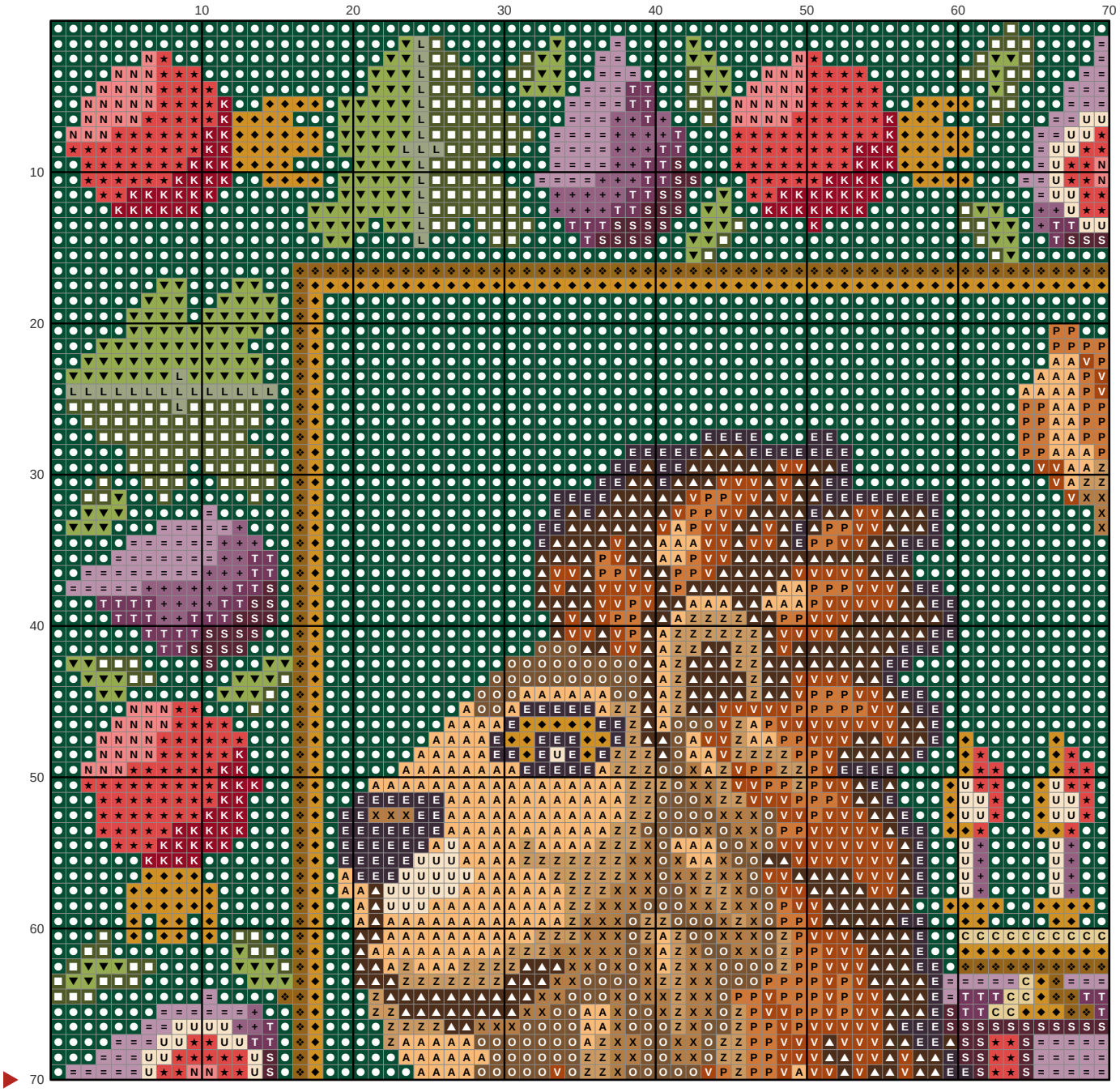

Lion Hanukkah menorah

Needlepoint pattern

This page is the dark part of the chart

Chart 2 of 4: columns 71 to 140, rows 1 to 70; gray squares repeat columns 69 and 70

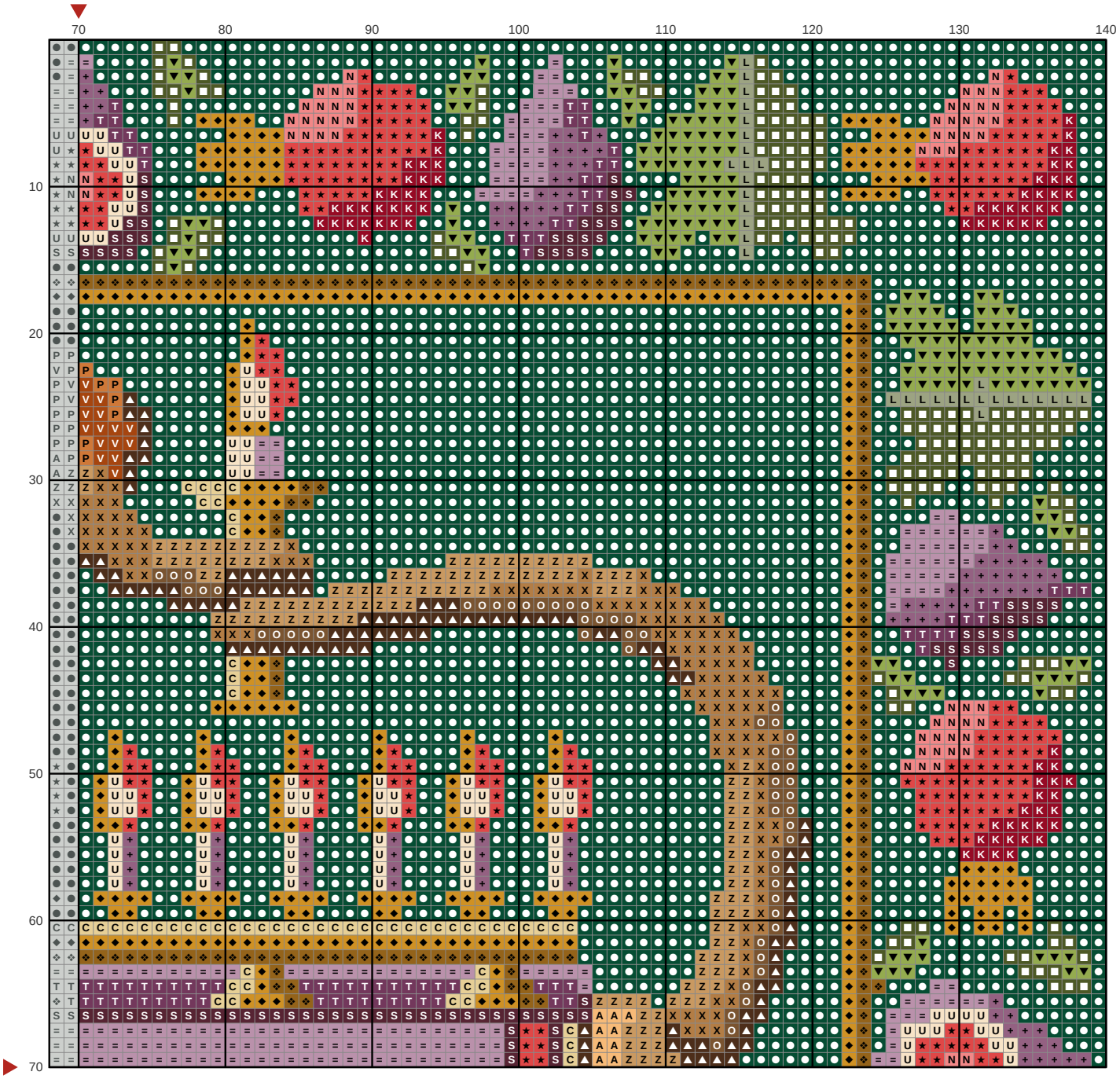

Lion Hanukkah menorah

Needlepoint pattern

This page is the dark part of the chart

Chart 3 of 4: columns 1 to 70, rows 71 to 140; gray squares repeat rows 69 and 70

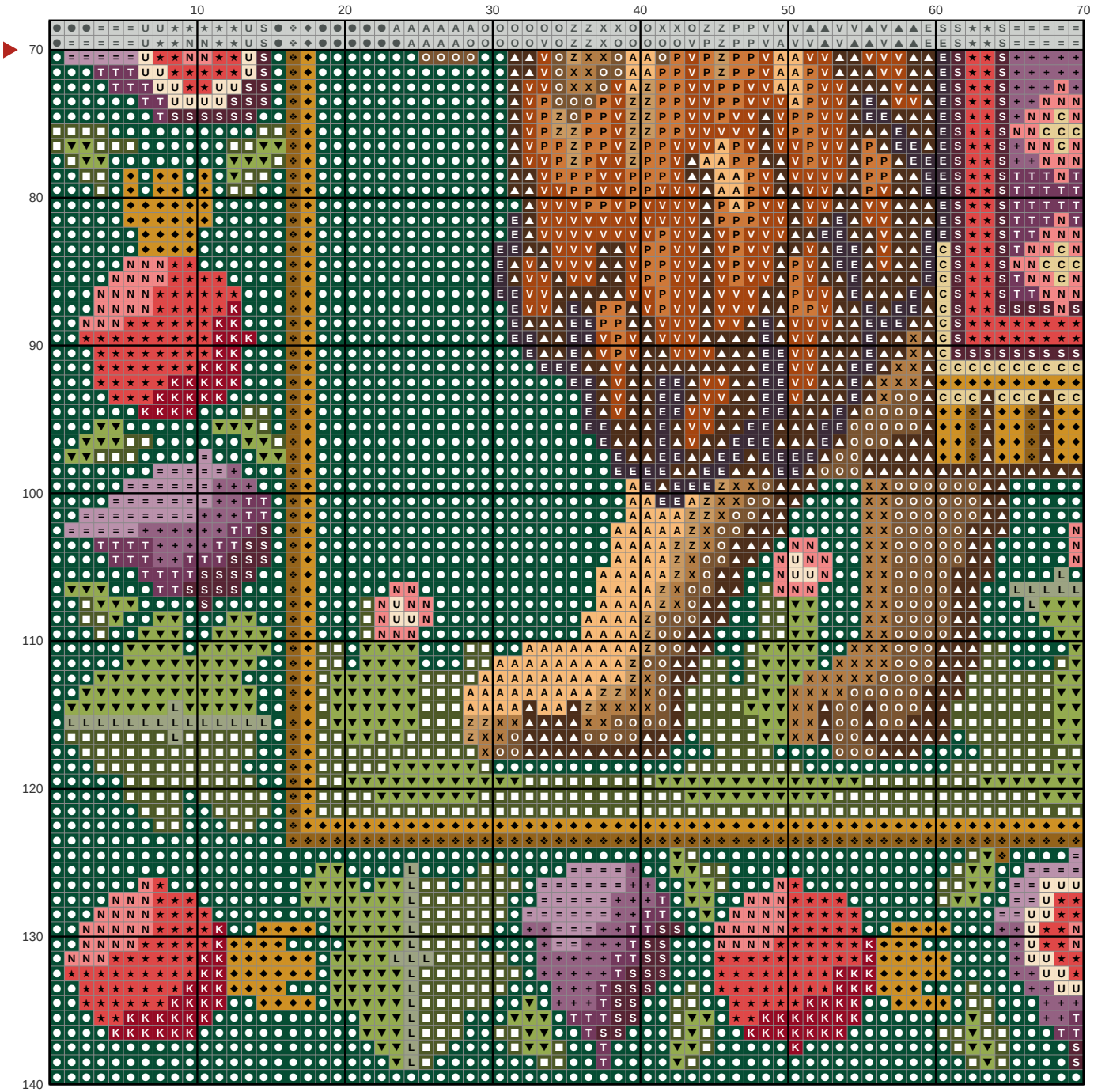

Lion Hanukkah menorah

Needlepoint pattern

This page is the dark part of the chart

Chart 4 of 4: columns 71 to 140, rows 71 to 140; gray squares repeat columns 69 and 70 and rows 69 and 70

