Blue and white jack-in-the-box

Needlepoint pattern | 72 x 72 stitches | 4 x 4 in (10.2 x 10.2 cm) on 18 mesh | 5 colors

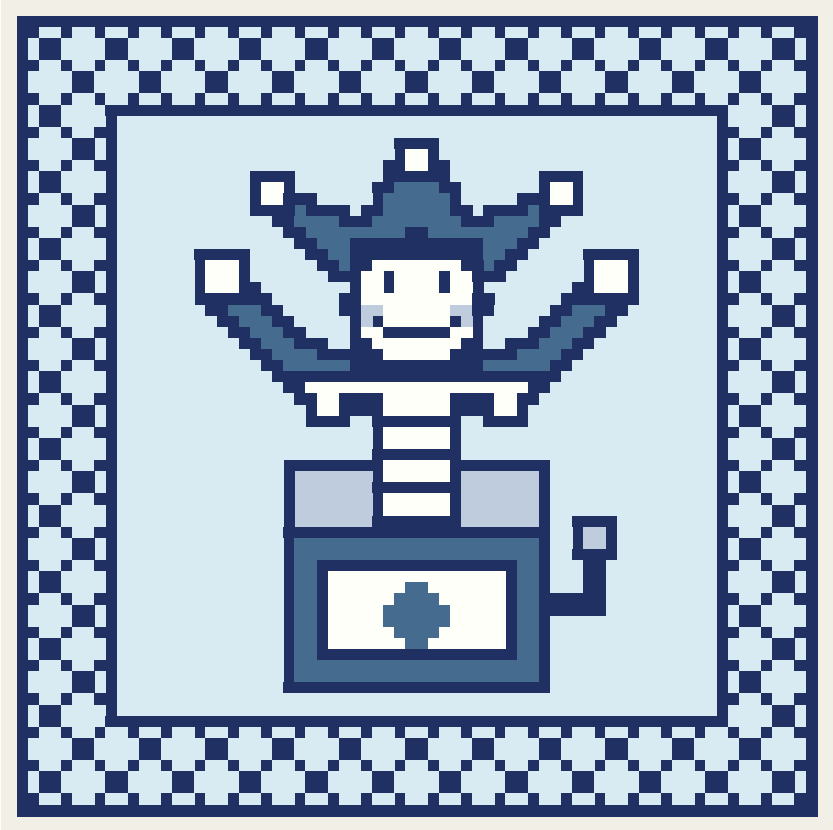

Thread key

		stitches
■ **DMC 775**	Very Light Baby Blue	2,958
● **DMC 823**	Dark Navy Blue	1,632
▲ **DMC BLANC**	White	258
◆ **DMC 798**	Dark Delft Blue	256
▼ **DMC 800**	Pale Delft Blue	80

One chart square is one tent stitch over one canvas intersection.

Cut the canvas at least 8 x 8 in (20.3 x 20.3 cm) for 18 mesh: the design and 2 in (5.1 cm) of margin on every side.

5,184 stitches in all. Start from the center: the red arrows above and to the left of the chart mark it.

Thread colors are approximate screen matches to DMC numbers. Check against real thread before you buy.

For your own stitching, gifts and handmade pieces you sell. Do not resell or share this PDF.

Blue and white jack-in-the-box Needlepoint pattern
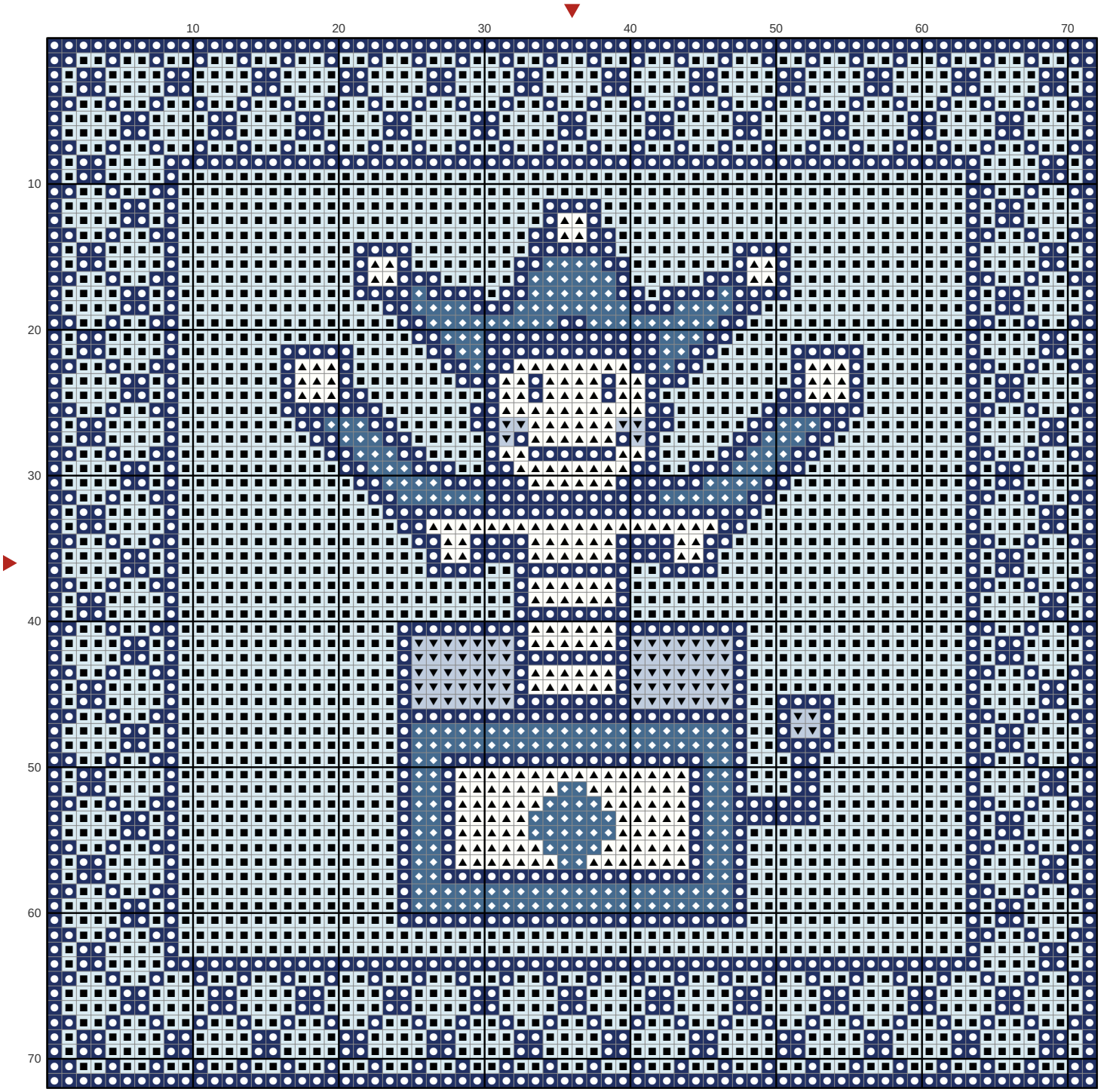
Chart: 72 x 72 stitches