Blue and white robot with a teapot

Needlepoint pattern | 90 x 90 stitches | 5 x 5 in (12.7 x 12.7 cm) on 18 mesh | 7 colors

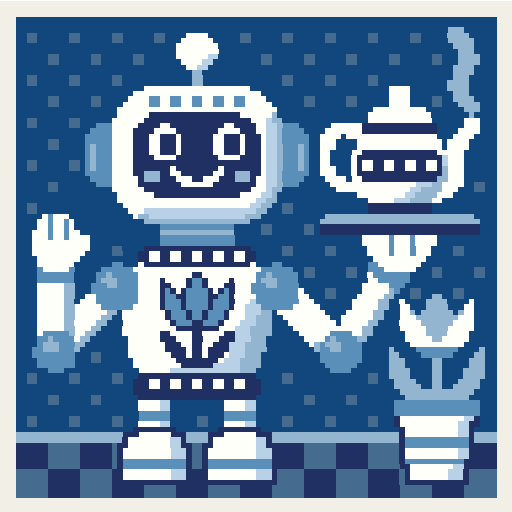

How to stitch it

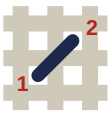

1. Each square is one tent stitch, up at 1, down at 2. Lines in continental, right to left, the canvas upside down for the next row; wide areas in basketweave.
2. Cut 18 in of thread. Start and end it without a knot left behind.
3. Mark the middle of the canvas. It is the outlined square on page 2, column 45, row 45 (DMC 823): start there. Count threads, not holes.
4. Go on from it: picture first, background last. Gray squares are on two pages: stitch them once.
5. Last, two more rows all round, each stitch in the color it lies beside: the opening's edge hides them.

First time? How to needlepoint: flossfield.com/needlepoint/guides/how-to-start/
How to read a chart: flossfield.com/needlepoint/guides/how-to-read-a-chart/

What you need

Canvas: blank mono canvas, 18 mesh (18 threads to the inch), cut 9.5 in square (24.1 cm).

Needle: blunt tapestry, size 22. Also masking tape for the cut edges, and small scissors.

Thread: six-strand floss, 7 colors, about 11 skeins in all (an estimate). Stitch with 4 strands (5 or 6 if canvas shows).

Fit it into a lid: the box or tray, acid-free board and backing. Measure the opening first.
How to fit it into a lid.

Thread list

			stitches	skeins of floss
●	**DMC 797**	Royal Blue	3,429	4
■	**DMC BLANC**	White	1,527	2
▲	**DMC 823**	Dark Navy Blue	1,148	1
◆	**DMC 322**	Dark Baby Blue	651	1
▼	**DMC 3755**	Baby Blue	585	1
★	**DMC 798**	Dark Delft Blue	556	1
❖	**DMC 3325**	Light Baby Blue	204	1

Skeins are estimates, with the two extra rows: the thread a stitch takes on the front and back of 18 mesh canvas, plus 30 percent, rounded up for each color.

Thread colors are approximate screen matches to DMC numbers. Check against real thread before you buy.

For your own stitching, gifts and handmade pieces you sell. Do not resell or share this PDF or copies of it.

Blue and white robot with a teapot Needlepoint pattern

Columns 1 to 49, rows 1 to 90. Start at the red outline

This page is the dark part of the chart

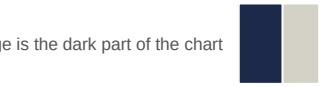

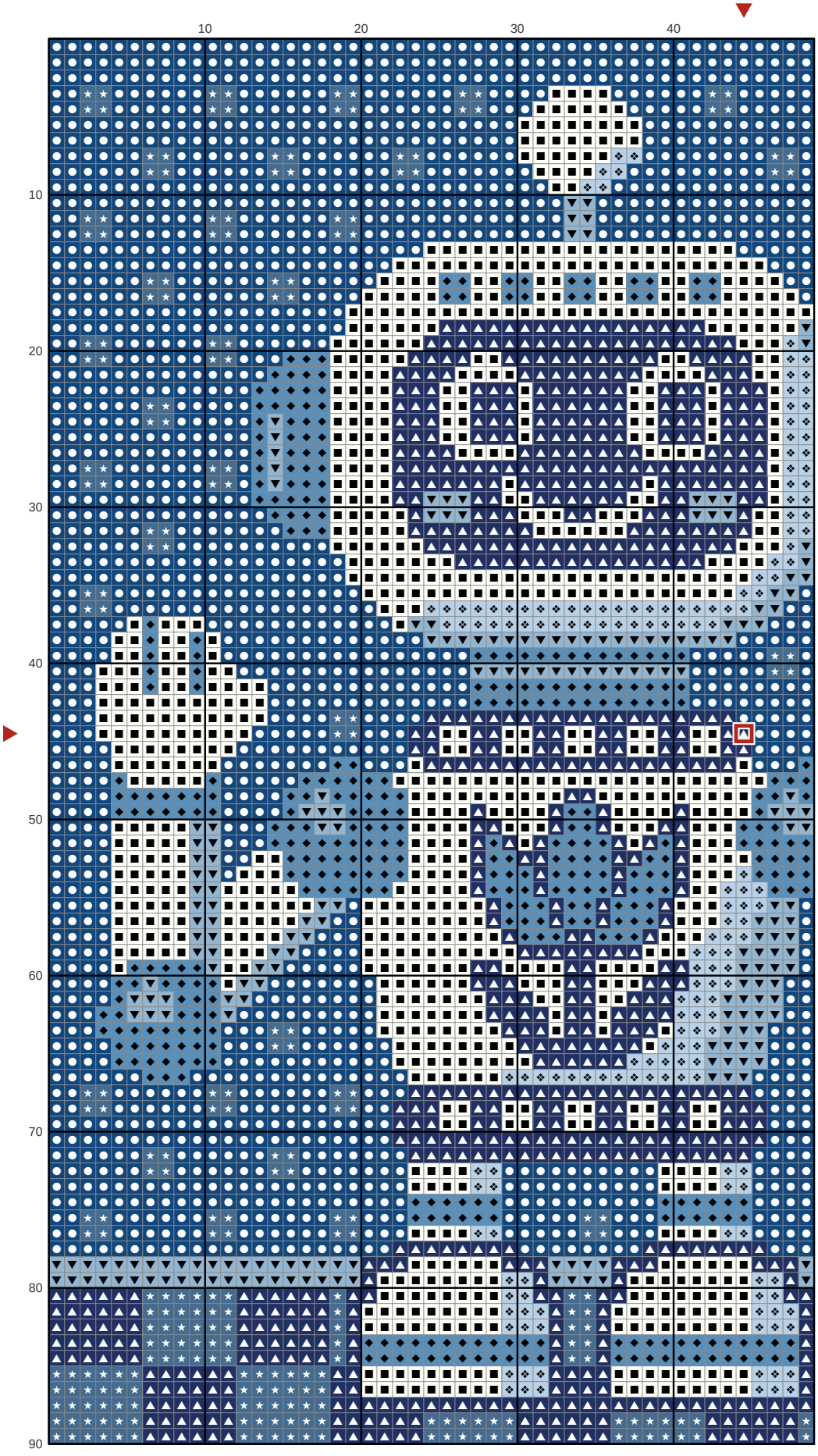

Key

- **DMC 797** Royal Blue
- **DMC BLANC** White
- **DMC 823** Dark Navy Blue
- **DMC 322** Dark Baby Blue
- **DMC 3755** Baby Blue
- **DMC 798** Dark Delft Blue
- **DMC 3325** Light Baby Blue

Blue and white robot with a teapot Needlepoint pattern

Columns 50 to 90, rows 1 to 90. Gray squares: charted already, do not stitch again

This page is the dark part of the chart

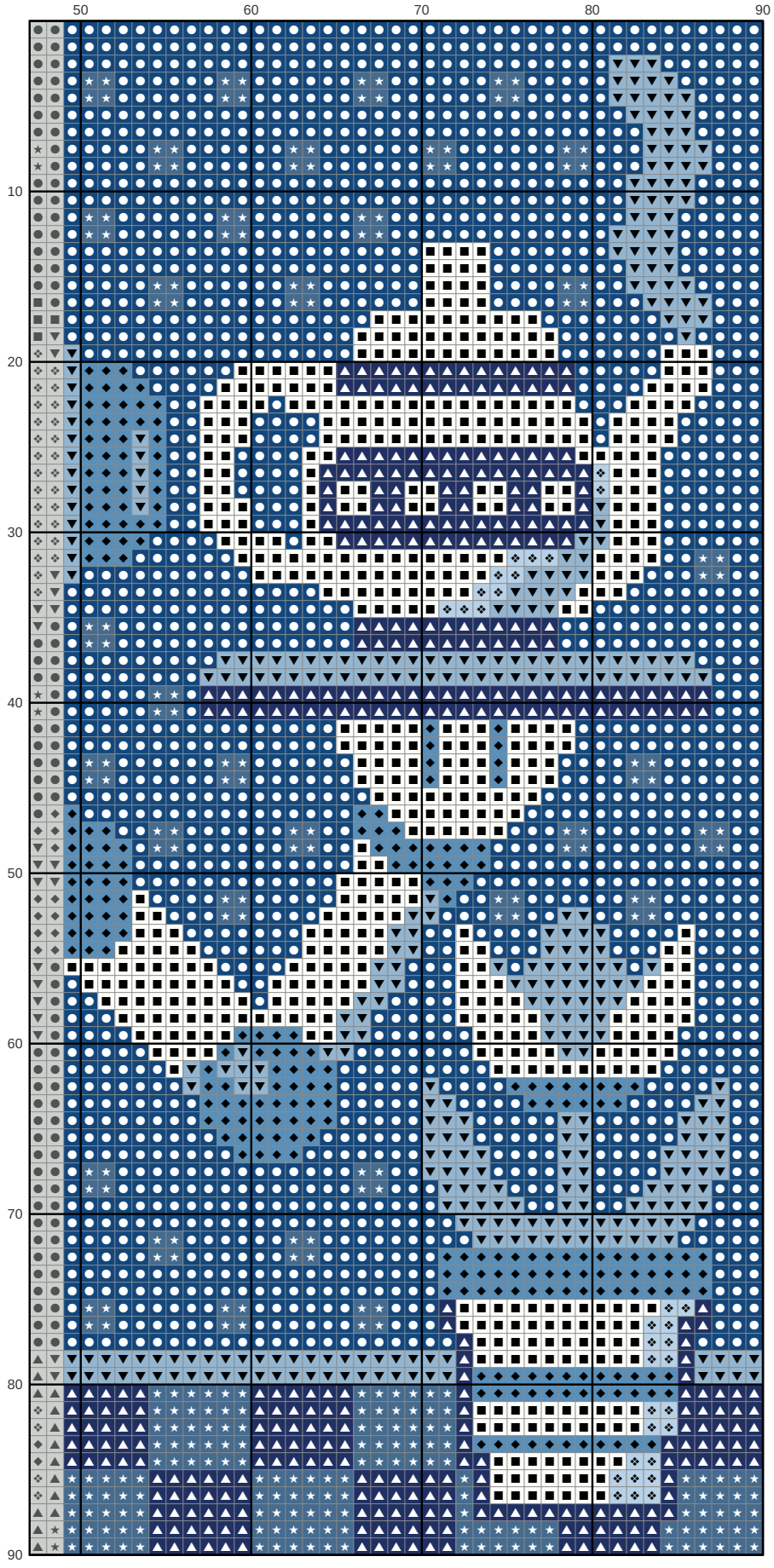

Key

- **DMC 797** Royal Blue
- **DMC BLANC** White
- **DMC 823** Dark Navy Blue
- **DMC 322** Dark Baby Blue
- **DMC 3755** Baby Blue
- **DMC 798** Dark Delft Blue
- **DMC 3325** Light Baby Blue