Blue and white storm cloud

Needlepoint pattern | 72 x 72 stitches | 4 x 4 in (10.2 x 10.2 cm) on 18 mesh | 5 colors

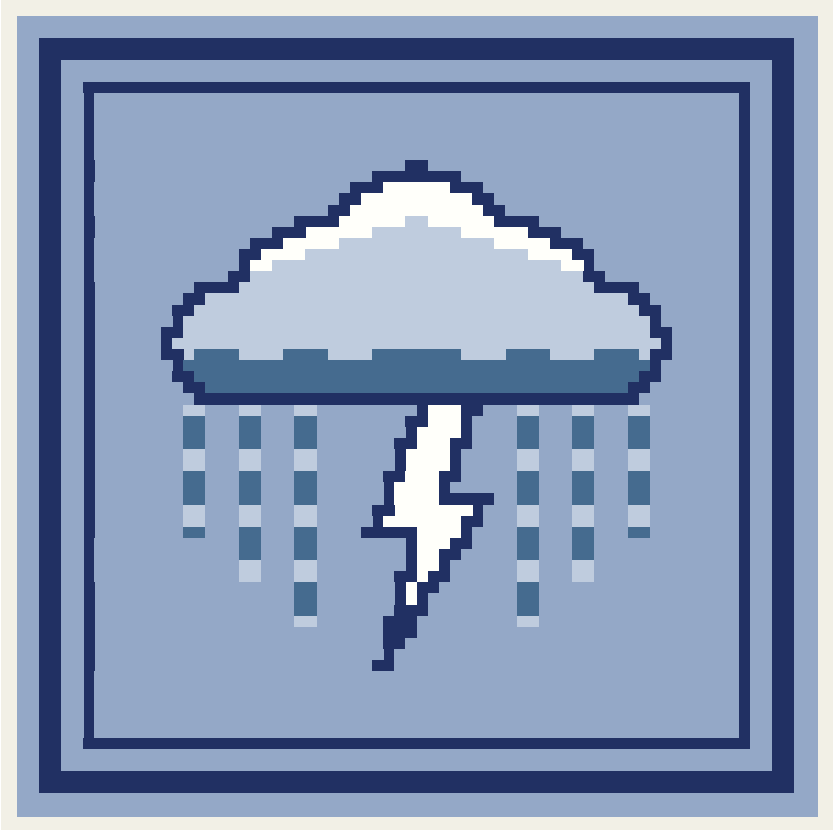

Thread key

		stitches
● **DMC 809**	Delft Blue	3,391
■ **DMC 823**	Dark Navy Blue	967
◆ **DMC 800**	Pale Delft Blue	436
▼ **DMC 798**	Dark Delft Blue	256
▲ **DMC BLANC**	White	134

One chart square is one tent stitch over one canvas intersection.

Cut the canvas at least 8 x 8 in (20.3 x 20.3 cm) for 18 mesh: the design and 2 in (5.1 cm) of margin on every side.

5,184 stitches in all. Start from the center: the red arrows above and to the left of the chart mark it.

Thread colors are approximate screen matches to DMC numbers. Check against real thread before you buy.

For your own stitching, gifts and handmade pieces you sell. Do not resell or share this PDF.

Blue and white storm cloud

Needlepoint pattern
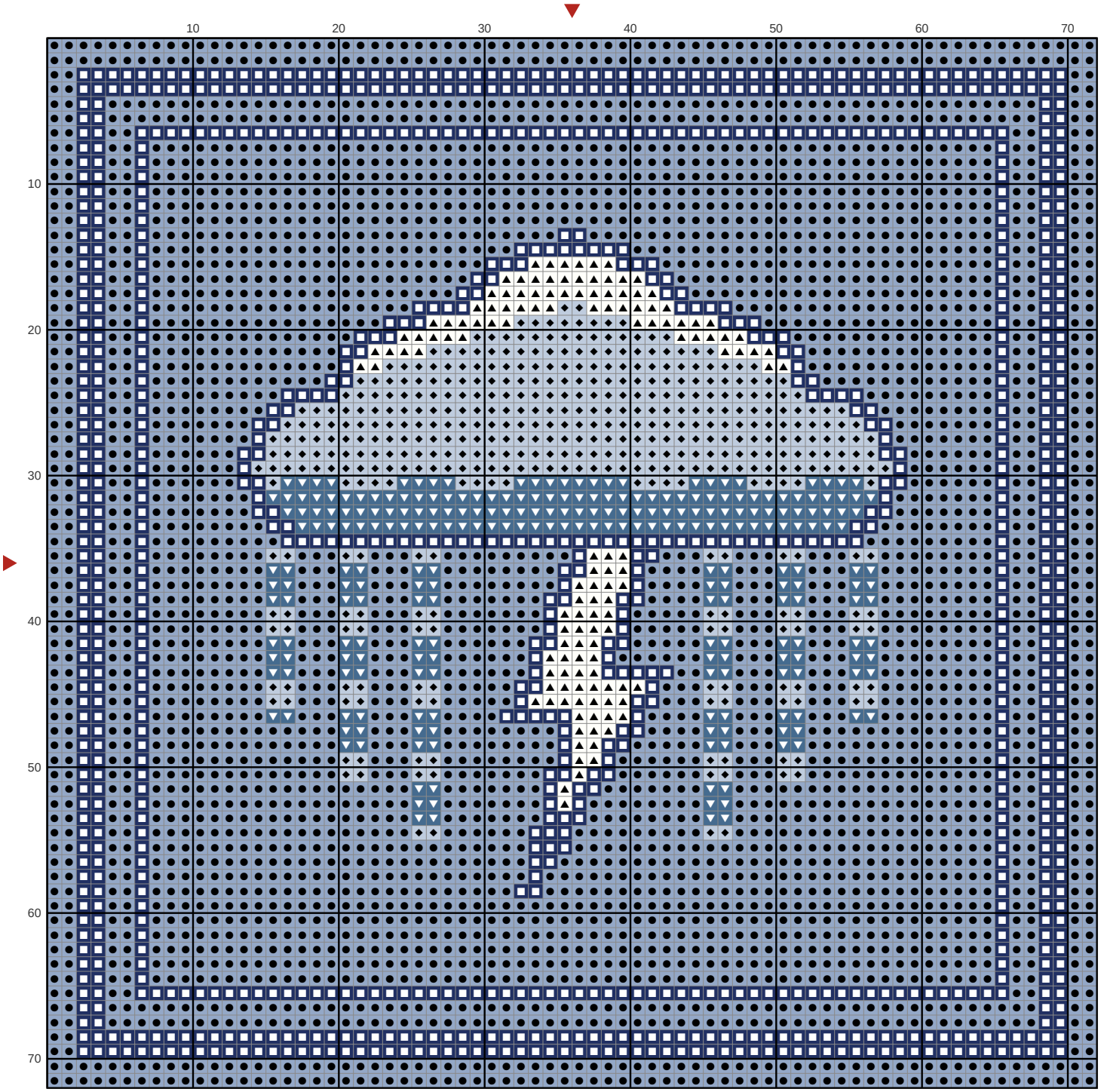
Chart: 72 x 72 stitches