Wedding rings stocking, snowy chapel

Needlepoint pattern | 143 x 234 stitches | 11 x 18 in (27.9 x 45.7 cm) on 13 mesh | 24 colors

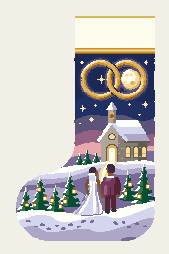

How to stitch it

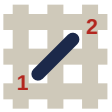

1. Each square is one tent stitch, up at 1, down at 2. Lines in continental, right to left, the canvas upside down for the next row; wide areas in basketweave.
2. Cut 18 in of thread. Start and end it without a knot left behind.
3. Mark the crossing 2 in from the top and right edges of the canvas. It is the outlined square, top right of page 2, column 143, row 1 (DMC 3820): start there. Count threads, not holes.
4. The name first, then downward, background as you go. Gray squares are on two pages: stitch them once. Empty squares stay bare.
5. Last, two more rows all round, each stitch in the color it lies beside: the seam hides them. Ask your finisher first.

The dashed box on the cuff is the place for a name, and the two red marks are its middle: type one on the pattern's page to have it charted.

First time? How to needlepoint: flossfield.com/needlepoint/guides/how-to-start/
How to read a chart: flossfield.com/needlepoint/guides/how-to-read-a-chart/

What you need

Canvas: blank mono canvas, 13 mesh (13 threads to the inch), cut 15.5 in wide x 22.5 in high (39.4 x 57.2 cm).

Needle: blunt tapestry, size 20. Also masking tape for the cut edges, and small scissors.

Thread: six-strand floss, 24 colors, about 49 skeins in all (an estimate). Stitch with 7 strands (8 if canvas shows).

Make it a stocking: a finisher, who backs and lines it (ask months before Christmas), or backing, lining, cord and a loop to sew it up yourself. How to finish a stocking.

Thread list, DMC

			stitches	skeins
●	**746**	Off White	3,043	5
■	**340**	Medium Blue Violet	2,647	5
▲	**3747**	Very Light Blue Violet	2,498	4
◆	**BLANC**	White	2,069	4
▼	**823**	Dark Navy Blue	1,810	3
★	**3746**	Dark Blue Violet	1,540	3
❖	**333**	Very Dark Blue Violet	1,388	3
X	**939**	Very Dark Navy Blue	1,364	3
H	**500**	Very Dark Blue Green	1,054	2
+	**3820**	Dark Straw	1,006	2
=	**3822**	Light Straw	694	2
Z	**783**	Medium Topaz	474	1
A	**3835**	Medium Grape	452	1
V	**501**	Dark Blue Green	410	1
T	**647**	Medium Beaver Gray	386	1
N	**3688**	Medium Mauve	339	1
S	**646**	Dark Beaver Gray	338	1
K	**780**	Ultra Very Dark Topaz	337	1
E	**3787**	Dark Brown Gray	318	1
C	**154**	Very Dark Grape	273	1
P	**3834**	Dark Grape	195	1
U	**3371**	Black Brown	127	1
L	**433**	Medium Brown	125	1
2	**632**	Ultra Very Dark Desert Sand	33	1

Skeins are estimates, with the two extra rows: the thread a stitch takes on the front and back of 13 mesh canvas, plus 30 percent, rounded up for each color.

Thread colors are approximate screen matches to DMC numbers. Check against real thread before you buy.

For your own stitching, gifts and handmade pieces you sell. Do not resell or share this PDF or copies of it.

Wedding rings stocking, snowy chapel

Needlepoint pattern

Columns 62 to 143, rows 1 to 71. Start at the red outline

This page is the dark part of the chart

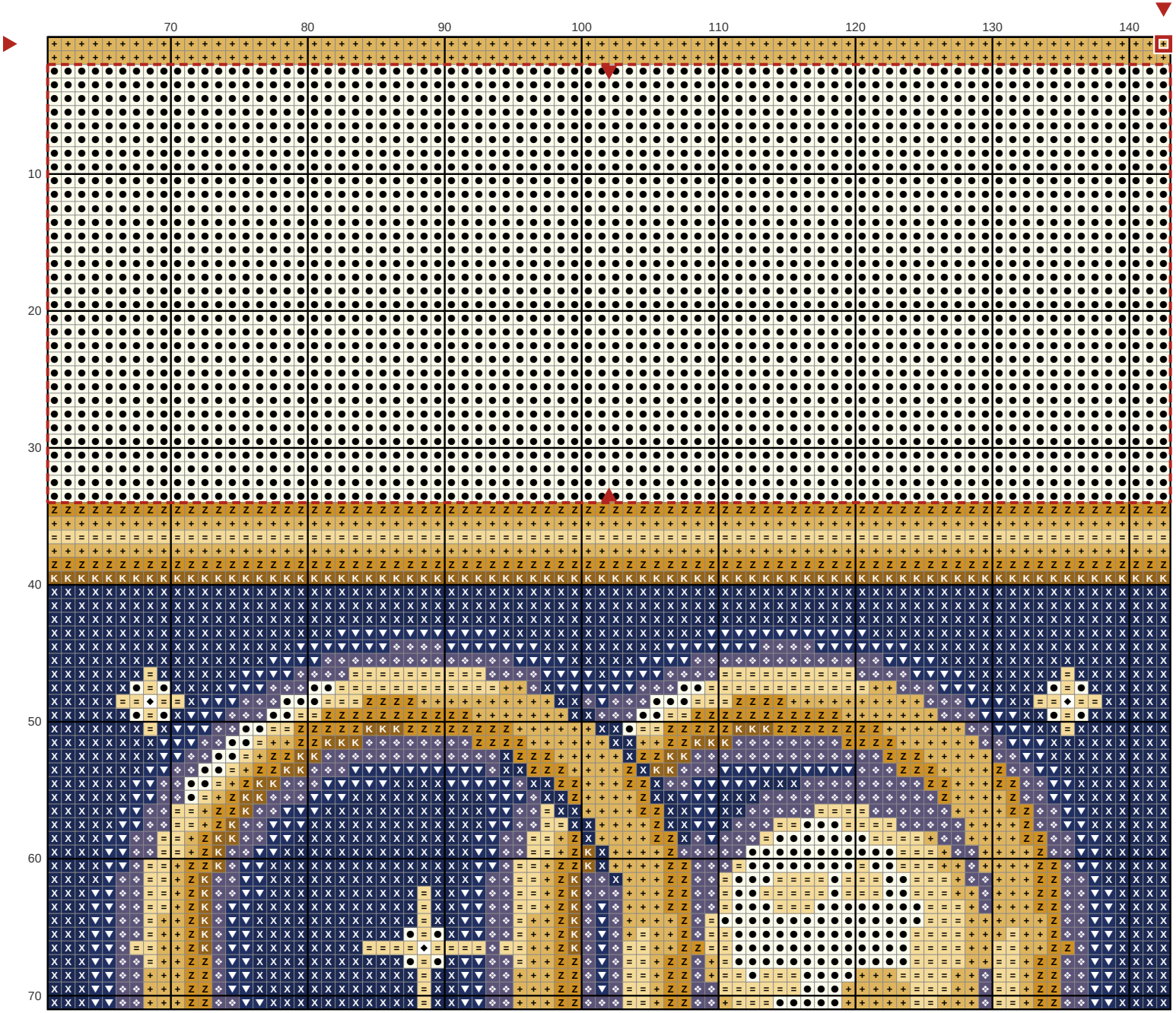

Key

- ● **DMC 746** Off White
- ◆ **DMC BLANC** White
- ▼ **DMC 823** Dark Navy Blue
- ❖ **DMC 333** Very Dark Blue Violet
- X **DMC 939** Very Dark Navy Blue
- \+ **DMC 3820** Dark Straw
- = **DMC 3822** Light Straw
- Z **DMC 783** Medium Topaz
- K **DMC 780** Ultra Very Dark Topaz

Wedding rings stocking, snowy chapel

Needlepoint pattern

Columns 61 to 143, rows 72 to 140. Gray squares: charted already, do not stitch again

This page is the dark part of the chart

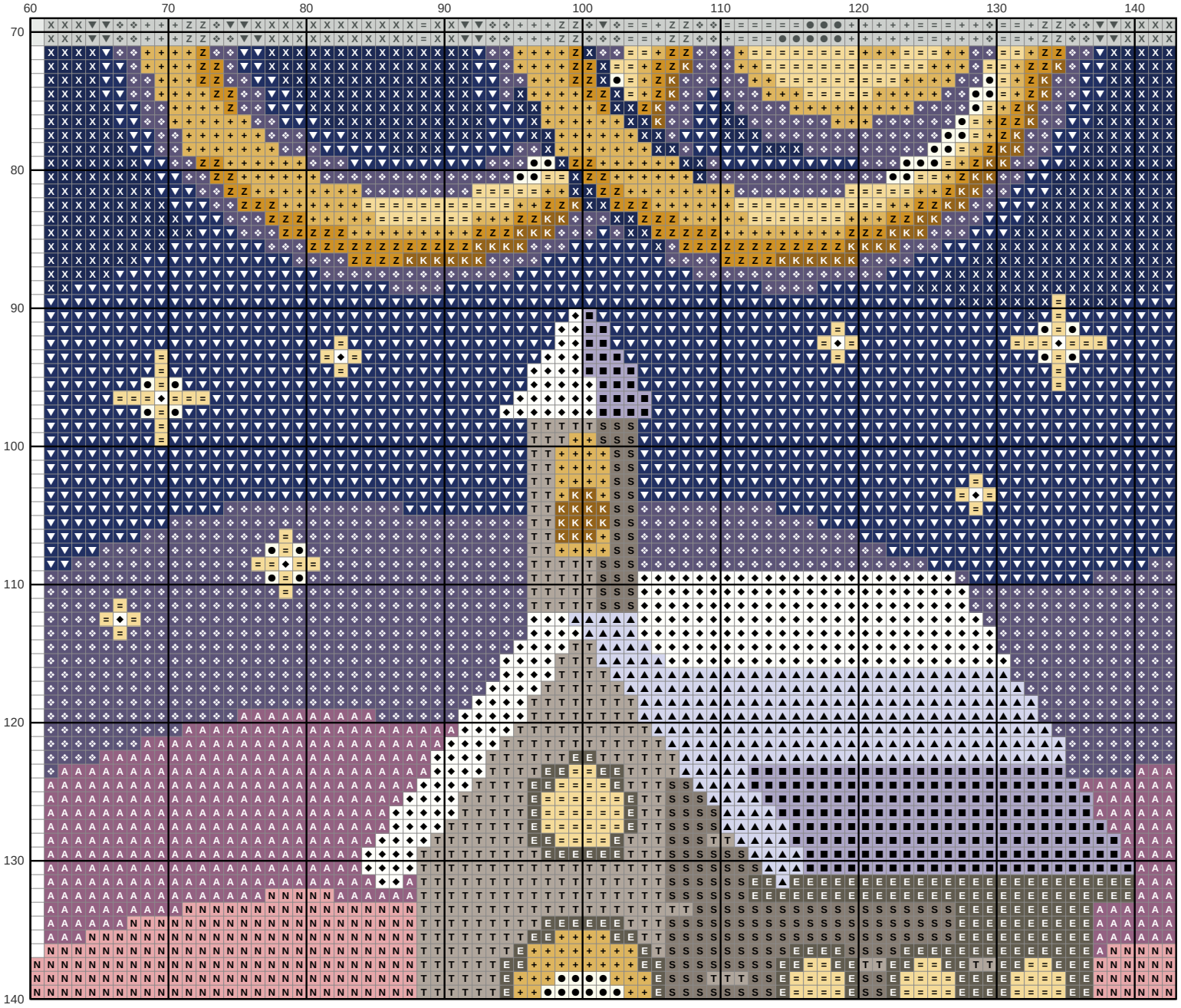

Key

- ● **DMC 746** Off White
- ■ **DMC 340** Medium Blue Violet
- ▲ **DMC 3747** Very Light Blue Violet
- ◆ **DMC BLANC** White
- ▼ **DMC 823** Dark Navy Blue
- ❖ **DMC 333** Very Dark Blue Violet
- X **DMC 939** Very Dark Navy Blue
- \+ **DMC 3820** Dark Straw
- = **DMC 3822** Light Straw
- Z **DMC 783** Medium Topaz
- A **DMC 3835** Medium Grape
- T **DMC 647** Medium Beaver Gray
- N **DMC 3688** Medium Mauve
- S **DMC 646** Dark Beaver Gray
- K **DMC 780** Ultra Very Dark Topaz
- E **DMC 3787** Dark Brown Gray

Wedding rings stocking, snowy chapel Needlepoint pattern

This page is the dark part of the chart

Columns 1 to 72, rows 141 to 234. Gray squares: charted already, do not stitch again

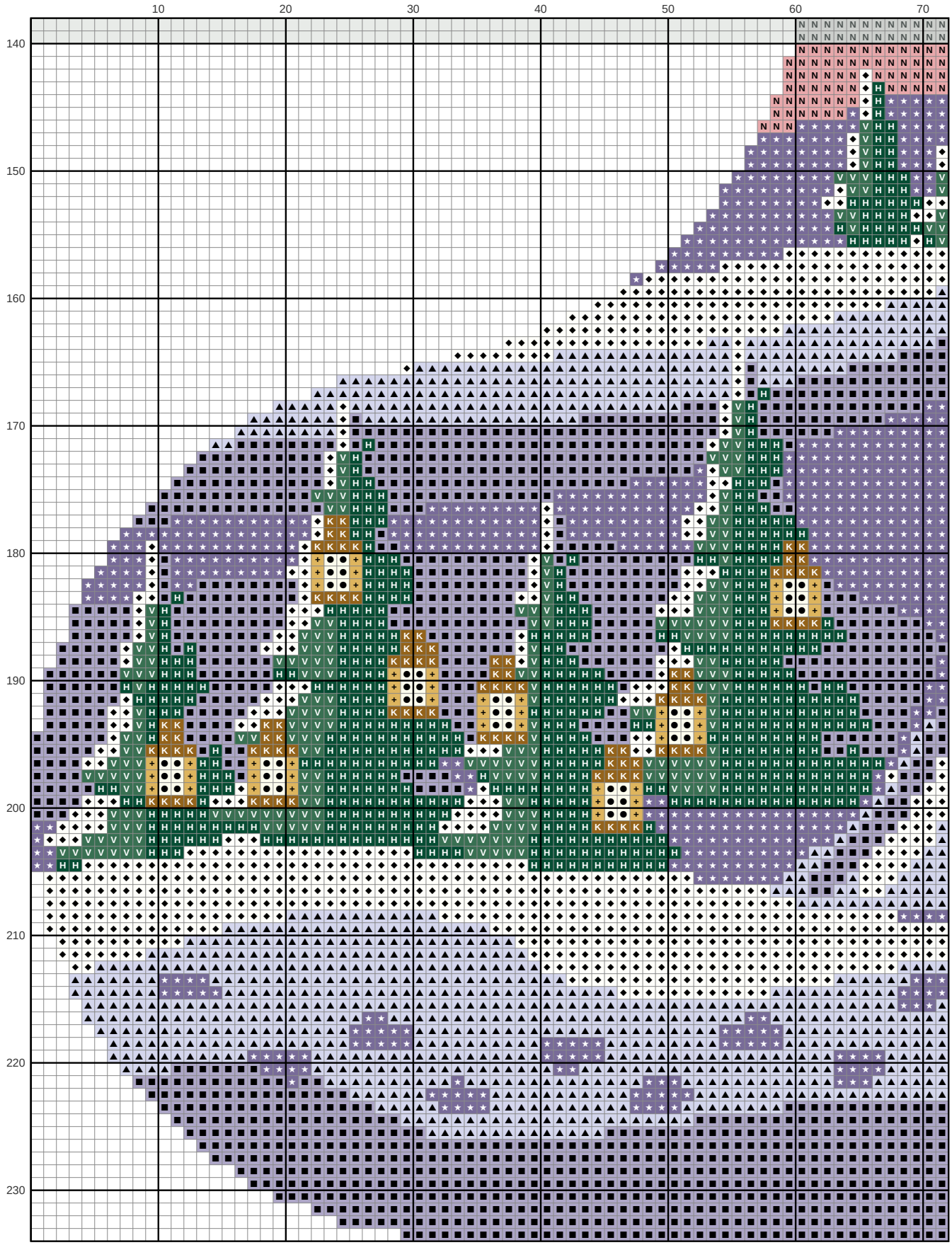

Wedding rings stocking, snowy chapel Needlepoint pattern

This page is the dark part of the chart

Columns 73 to 143, rows 141 to 234. Gray squares: charted already, do not stitch again

