Long door hanger with peonies and wrens

Needlepoint pattern | 60 x 200 stitches | 4.6 x 15.4 in (11.7 x 39.1 cm) on 13 mesh | 18 colors

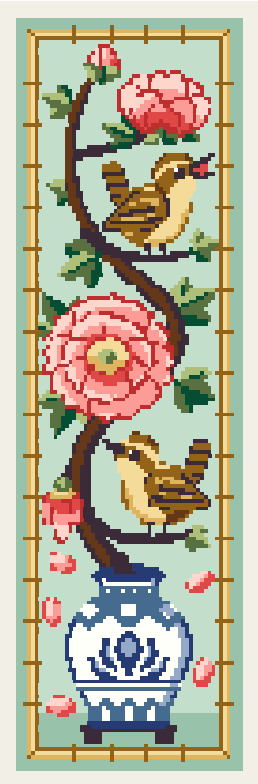

Thread key, DMC

			stitches	yards	skeins
●	**504**	Very Light Blue Green	3,575	34	6
■	**3817**	Light Celadon Green	1,761	17	3
▲	**780**	Ultra Very Dark Topaz	1,026	10	2
◆	**3371**	Black Brown	778	8	2
▼	**3822**	Light Straw	688	7	1
★	**3820**	Dark Straw	557	6	1
❖	**352**	Light Coral	455	5	1
X	**347**	Very Dark Salmon	441	5	1
O	**BLANC**	White	439	5	1
+	**353**	Peach	395	4	1
=	**987**	Dark Forest Green	325	4	1
Z	**798**	Dark Delft Blue	303	3	1
A	**336**	Navy Blue	289	3	1
V	**801**	Dark Coffee Brown	278	3	1
T	**350**	Medium Coral	208	2	1
N	**500**	Very Dark Blue Green	206	2	1
S	**471**	Very Light Avocado Green	193	2	1
K	**809**	Delft Blue	83	1	1

One chart square is one tent stitch over one canvas intersection.

Cut the canvas at least 8.6 x 19.4 in (21.9 x 49.2 cm) for 13 mesh: the design and 2 in (5.1 cm) of margin on every side.

12,000 stitches in all. Start from the center: a red arrow above the chart marks the center column, and one to the left of it the center row. The arrows are on the pages those lines cross.

The chart is divided evenly over 2 pages. Where chart pages join, gray squares repeat two rows. The small picture at the top of each chart page shows which part it is.

Thread: six-strand floss, 7 or 8 strands in the needle on 13 mesh (counted at 8), about 27 skeins of 8.7 yd in all. Or pearl cotton size 3, 1 strand, about 21 skeins of 16.4 yd; or tapestry wool, 1 strand, about 23 skeins of 8.7 yd; or Persian wool, 2 strands, about 21 skeins of 8 yd. Wool is numbered differently: match it by eye. Needle: tapestry, size 20.

Yards and skeins are estimates: the thread a stitch takes on the front and back of 13 mesh canvas, plus 30 percent, rounded up for each color (about 121 yards in all, as the thread lies in the needle).

Thread colors are approximate screen matches to DMC numbers. Check against real thread before you buy.

When it is stitched: also have a finisher, or the fabric and cord to make it up yourself. Ask before you stitch the edge: some finishes take extra rows. "Ways to finish needlepoint" is a guide linked from this pattern's page.

For your own stitching, gifts and handmade pieces you sell. Do not resell or share this PDF or copies of it.

Long door hanger with peonies and wrens

This page is the dark part of the chart

Chart 1 of 2: columns 1 to 60, rows 1 to 100

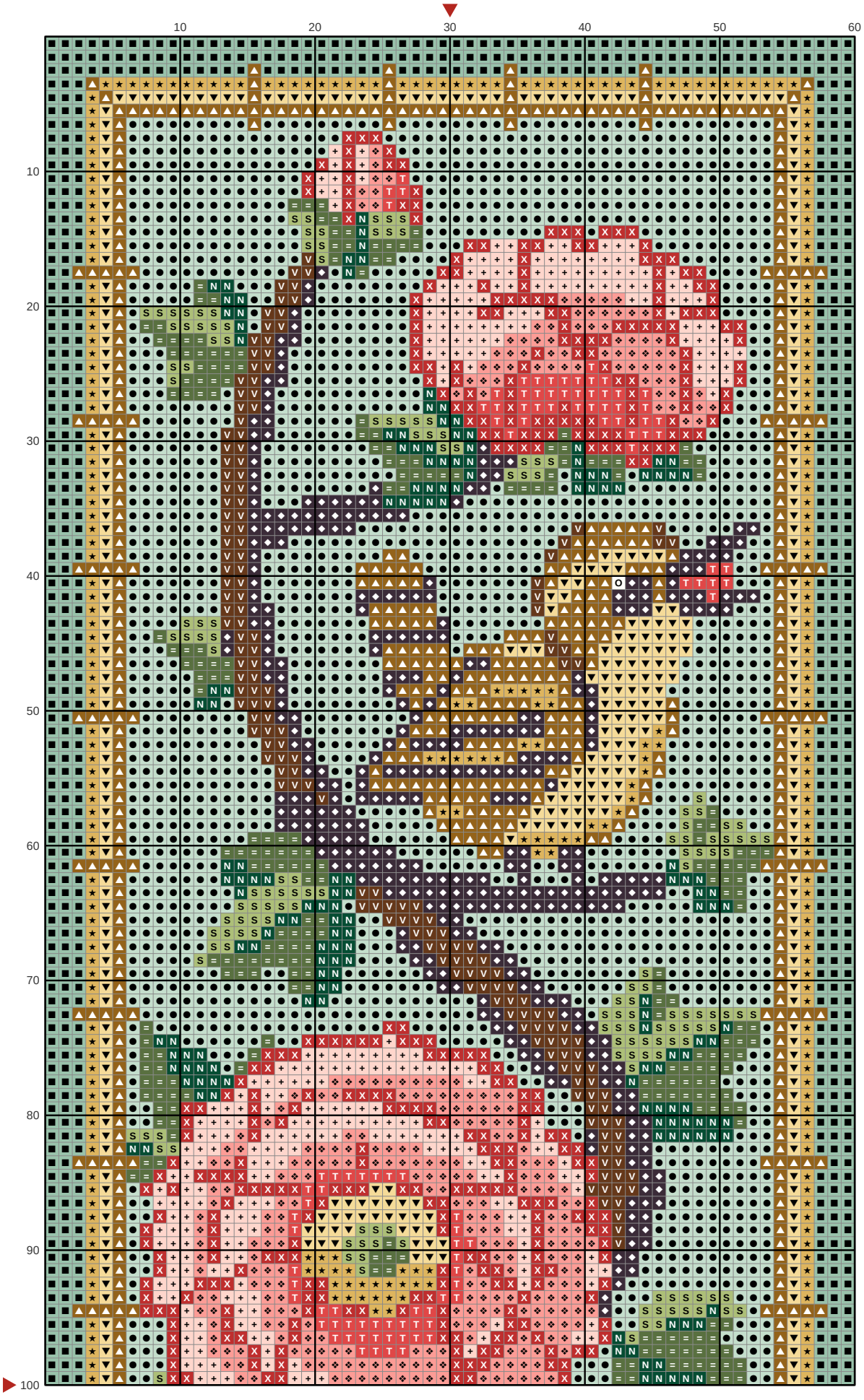

Long door hanger with peonies and wrens

This page is the dark part of the chart

Chart 2 of 2: columns 1 to 60, rows 101 to 200; gray squares repeat rows 99 and 100

