Mahjong mat with four garden flowers

Needlepoint pattern | 182 x 182 stitches | 14 x 14 in (35.6 x 35.6 cm) on 13 mesh | 20 colors

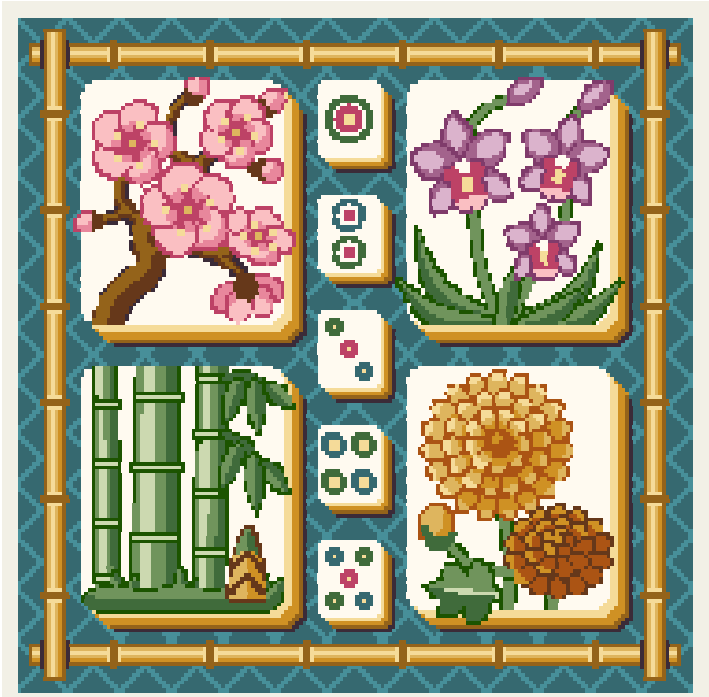

Thread key, DMC

			stitches	yards	skeins
●	3808	Ultra Very Dark Turquoise	6,933	66	11
■	712	Cream	6,372	61	10
▲	780	Ultra Very Dark Topaz	2,490	24	4
◆	3810	Dark Turquoise	2,435	24	4
▼	783	Medium Topaz	2,060	20	3
★	3822	Light Straw	2,055	20	3
❖	3820	Dark Straw	1,606	16	3
X	3347	Medium Yellow Green	1,258	12	2
O	3346	Hunter Green	1,203	12	2
+	895	Very Dark Hunter Green	1,100	11	2
=	3350	Ultra Dark Dusty Rose	855	9	2
Z	3371	Black Brown	768	8	2
A	920	Medium Copper	756	8	2
V	3689	Light Mauve	740	8	2
T	801	Dark Coffee Brown	611	6	1
N	3348	Light Yellow Green	483	5	1
S	552	Medium Violet	398	4	1
K	554	Light Violet	373	4	1
E	3733	Dusty Rose	331	4	1
C	553	Violet	297	3	1

One chart square is one tent stitch over one canvas intersection.

Cut the canvas at least 18 x 18 in (45.7 x 45.7 cm) for 13 mesh: the design and 2 in (5.1 cm) of margin on every side.

33,124 stitches in all. Start from the center: a red arrow above the chart marks the center column, and one to the left of it the center row. The arrows are on the pages those lines cross.

The chart is on 5 pages, each cut to what is stitched: bare canvas has no page, and a join falls on plain ground where it can. Pages 2 and 3 are turned on their side, for a part that is wider than it is tall. Where chart pages join, gray squares repeat two rows or columns. The small picture at the top of each chart page shows which part it is.

Thread: six-strand floss, 7 or 8 strands in the needle on 13 mesh (counted at 8), about 58 skeins of 8.7 yd in all. Or pearl cotton size 3, 1 strand, about 31 skeins of 16.4 yd; or tapestry wool, 1 strand, about 45 skeins of 8.7 yd; or Persian wool, 2 strands, about 35 skeins of 8 yd. Wool is numbered differently: match it by eye. Needle: tapestry, size 20.

Yards and skeins are estimates: the thread a stitch takes on the front and back of 13 mesh canvas, plus 30 percent, rounded up for each color (about 325 yards in all, as the thread lies in the needle).

Thread colors are approximate screen matches to DMC numbers. Check against real thread before you buy.

When it is stitched: also have a finisher, or the fabric and cord to make it up yourself. Ask before you stitch the edge: some finishes take extra rows. "Ways to finish needlepoint" is a guide linked from this pattern's page.

For your own stitching, gifts and handmade pieces you sell. Do not resell or share this PDF or copies of it.

Mahjong mat with four garden flowers

Needlepoint pattern

Chart 1 of 5: columns 1 to 91, rows 1 to 74

This page is the dark part of the chart

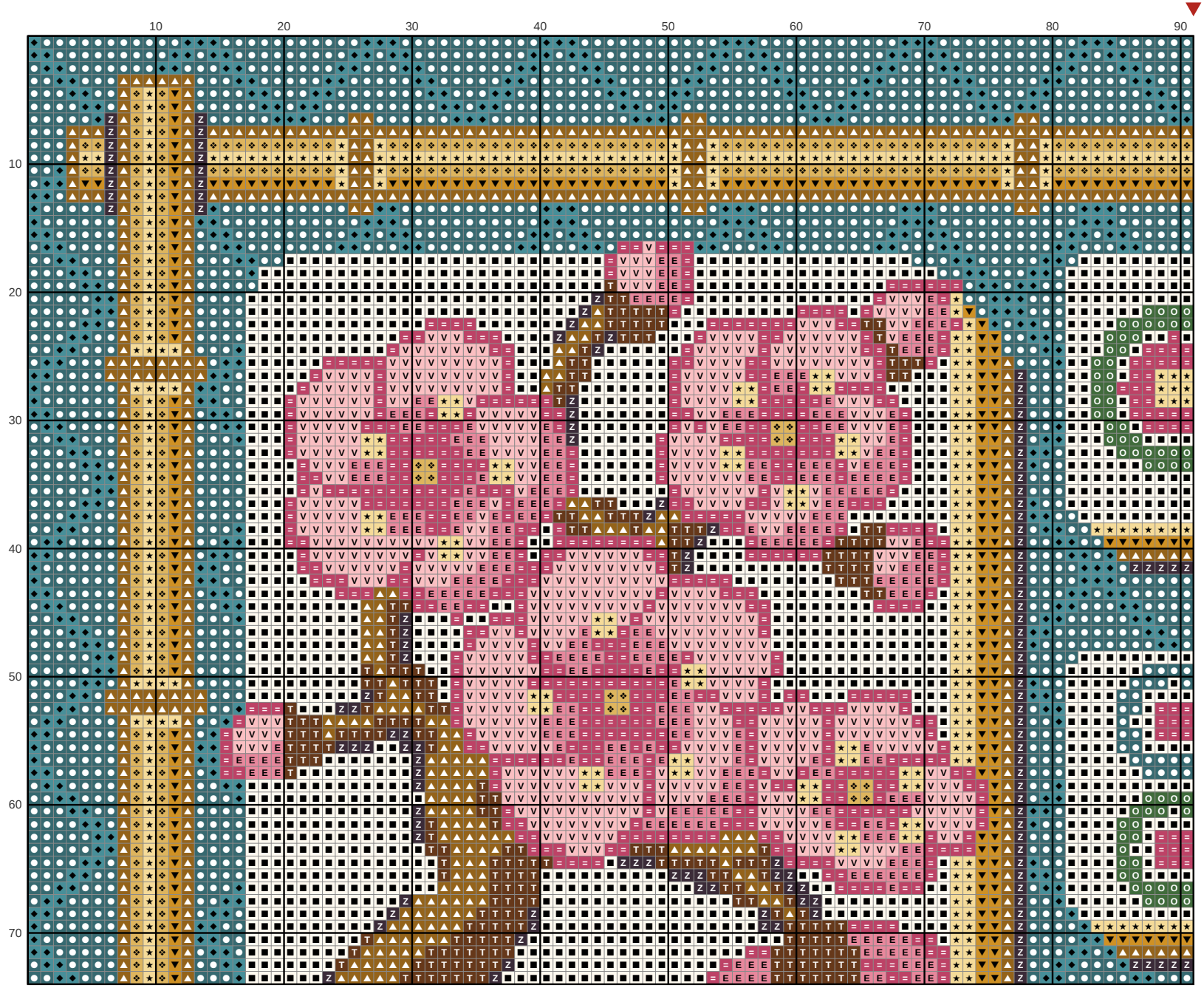

Key

- **DMC 3808** Ultra Very Dark Turquoise
- **DMC 712** Cream
- **DMC 780** Ultra Very Dark Topaz
- **DMC 3810** Dark Turquoise
- **DMC 783** Medium Topaz
- **DMC 3822** Light Straw
- **DMC 3820** Dark Straw
- **DMC 3346** Hunter Green
- **DMC 3350** Ultra Dark Dusty Rose
- **DMC 3371** Black Brown
- **DMC 3689** Light Mauve
- **DMC 801** Dark Coffee Brown
- **DMC 3733** Dusty Rose

Mahjong mat with four garden flowers

Needlepoint pattern

Chart 2 of 5: columns 92 to 182, rows 1 to 74; gray squares repeat columns 90 and 91

This page is the dark part of the chart

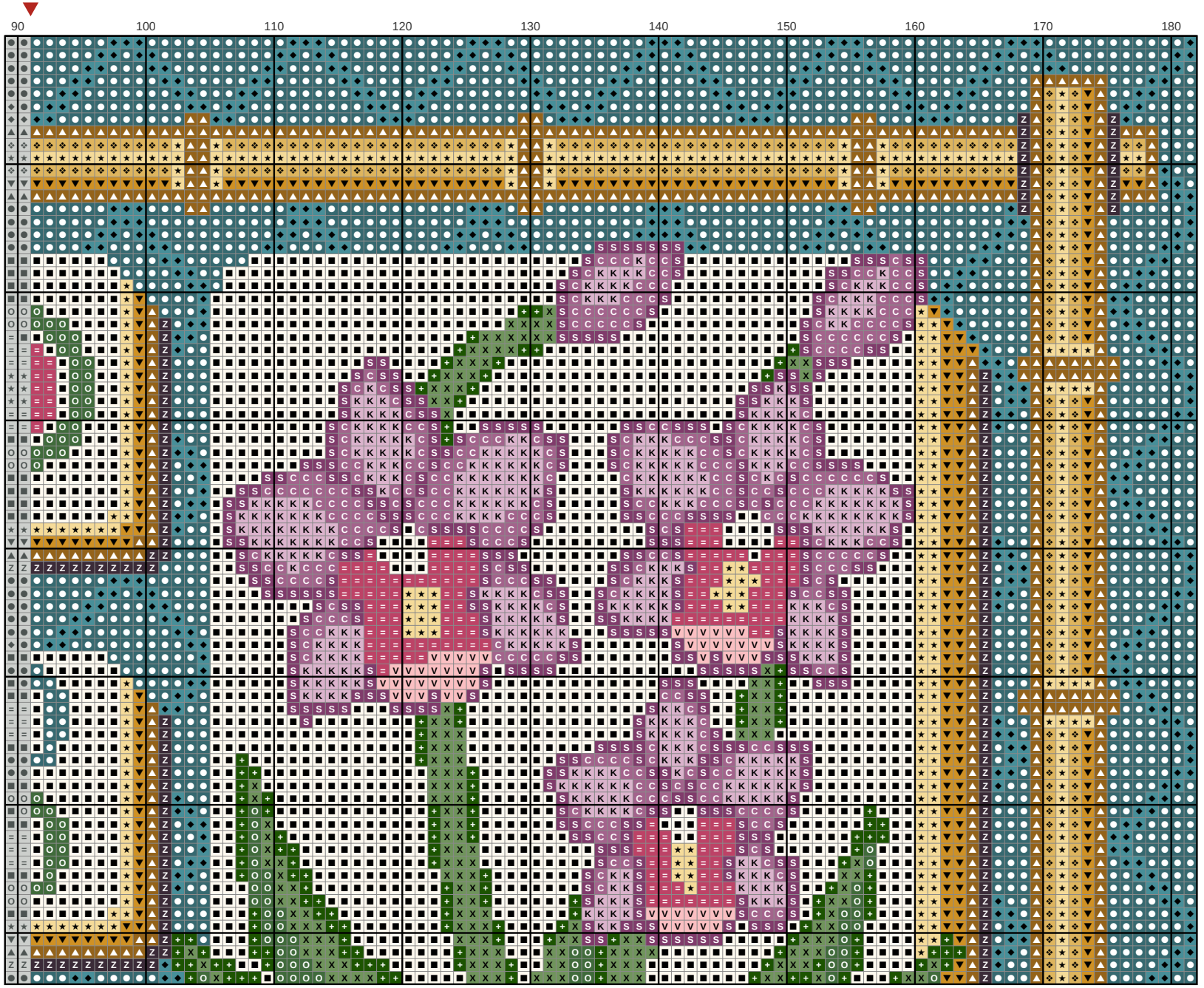

Key

- DMC 3808
- DMC 712 Cream
- DMC 780 Ultra Very Dark Topaz
- DMC 3810 Dark Turquoise
- DMC 783 Medium Topaz
- DMC 3822 Light Straw
- DMC 3820 Dark Straw
- DMC 3347 Medium Yellow Green
- DMC 3346 Hunter Green
- DMC 895 Very Dark Hunter Green
- DMC 3350 Ultra Dark Dusty Rose
- DMC 3371 Black Brown
- DMC 3689 Light Mauve
- DMC 552 Medium Violet
- DMC 554 Light Violet
- DMC 553 Violet

Mahjong mat with four garden flowers

Needlepoint pattern

Chart 3 of 5: columns 1 to 61, rows 75 to 182; gray squares repeat rows 73 and 74

This page is the dark part of the chart

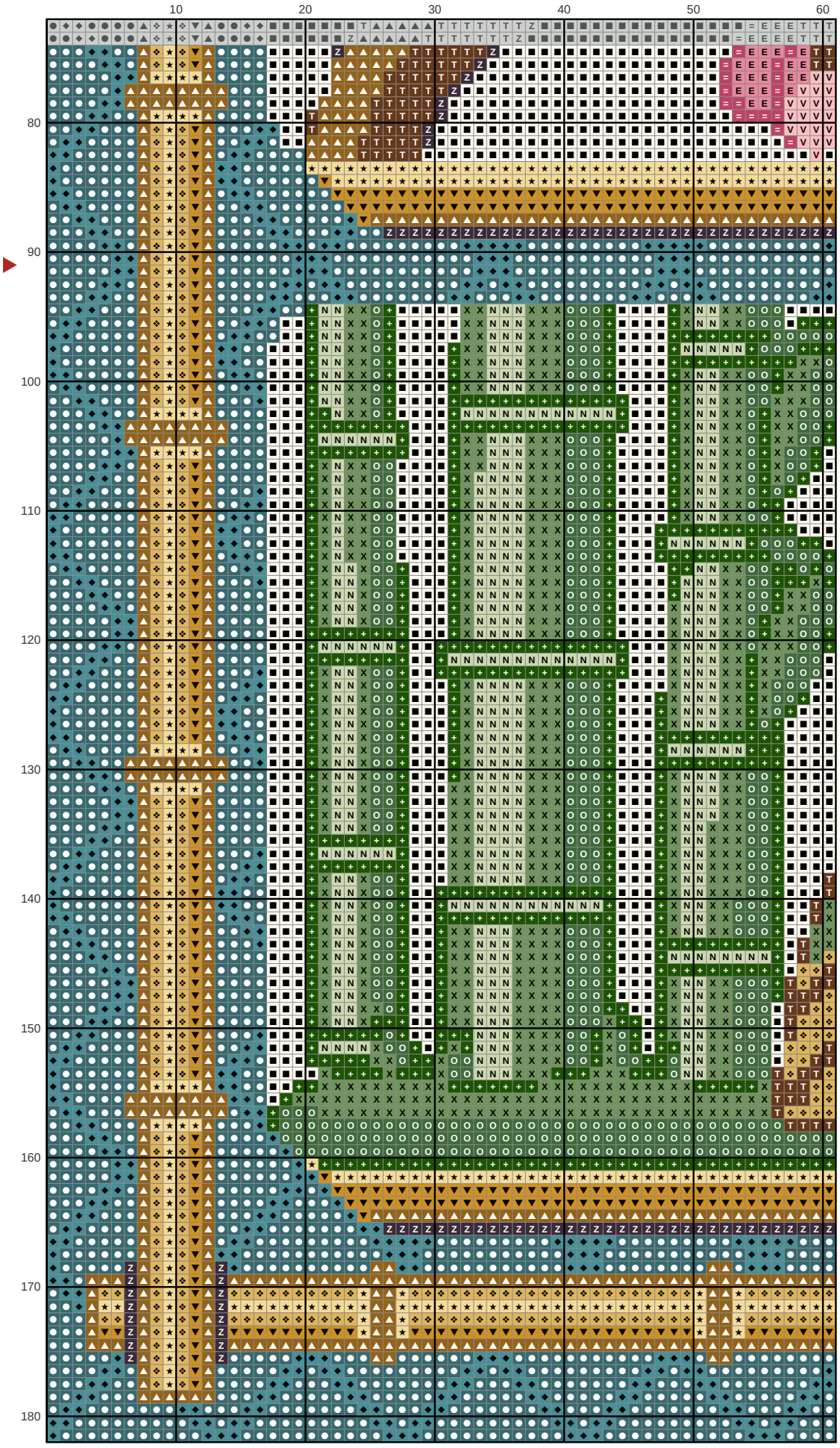

Key

- DMC 3808
- DMC 712 Cream
- DMC 780
- DMC 3810
- DMC 783
- DMC 3822
- DMC 3820
- DMC 3347
- DMC 3346
- DMC 895
- DMC 3350
- DMC 3371
- DMC 3689
- DMC 801
- DMC 3348
- DMC 3733

Mahjong mat with four garden flowers

Needlepoint pattern

This page is the dark part of the chart

Chart 4 of 5: columns 62 to 122, rows 75 to 182; gray squares repeat columns 60 and 61 and rows 73 and 74

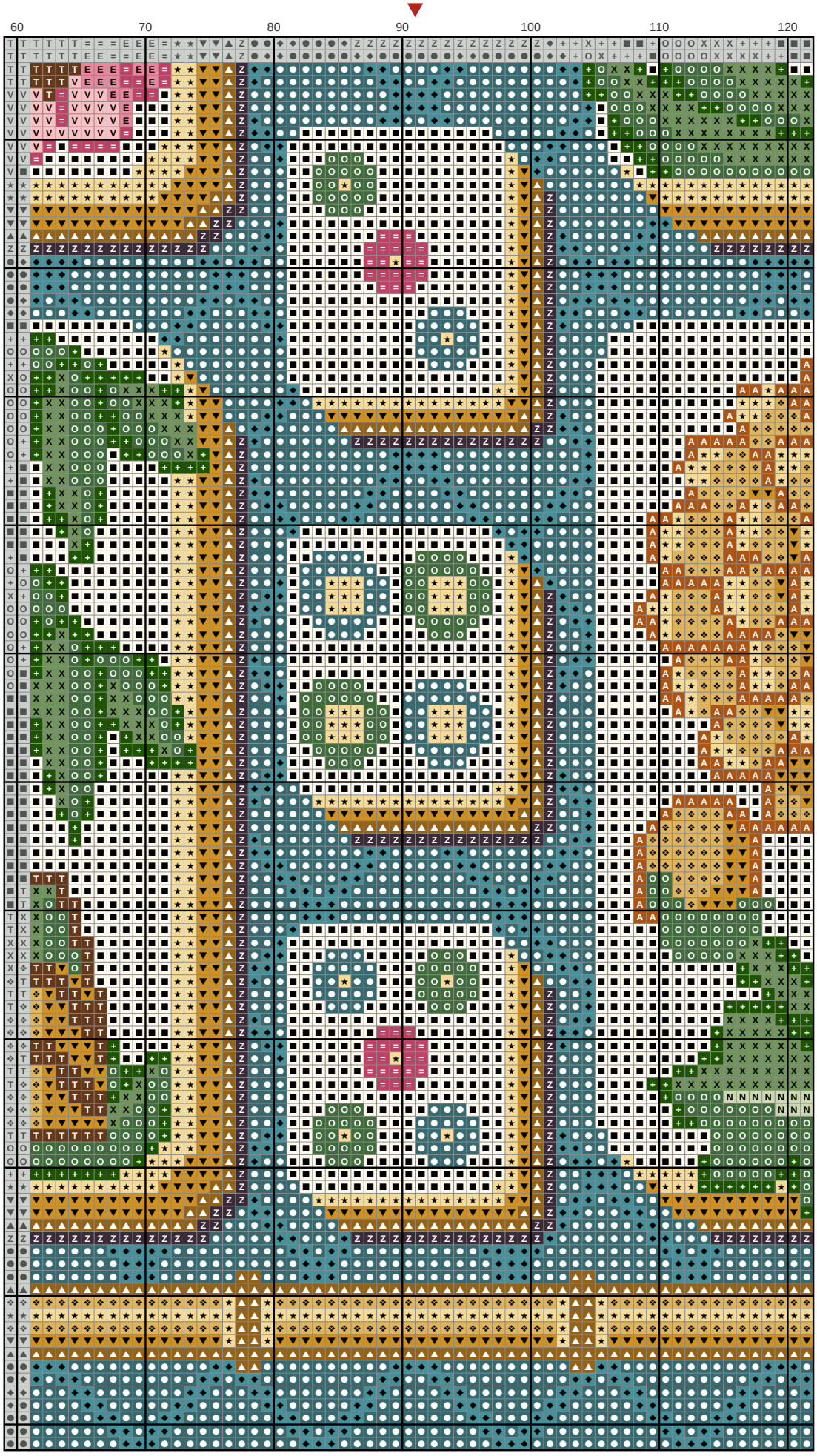

Key

- DMC 3808
- DMC 712
- DMC 780
- DMC 3810
- DMC 783
- DMC 3822
- DMC 3820
- DMC 3347
- DMC 3346
- DMC 895
- DMC 3350
- DMC 3371
- DMC 920
- DMC 3689
- DMC 801
- DMC 3348
- DMC 3733

Mahjong mat with four garden flowers

Needlepoint pattern

This page is the dark part of the chart

Chart 5 of 5: columns 123 to 182, rows 75 to 182; gray squares repeat columns 121 and 122 and rows 73 and 74

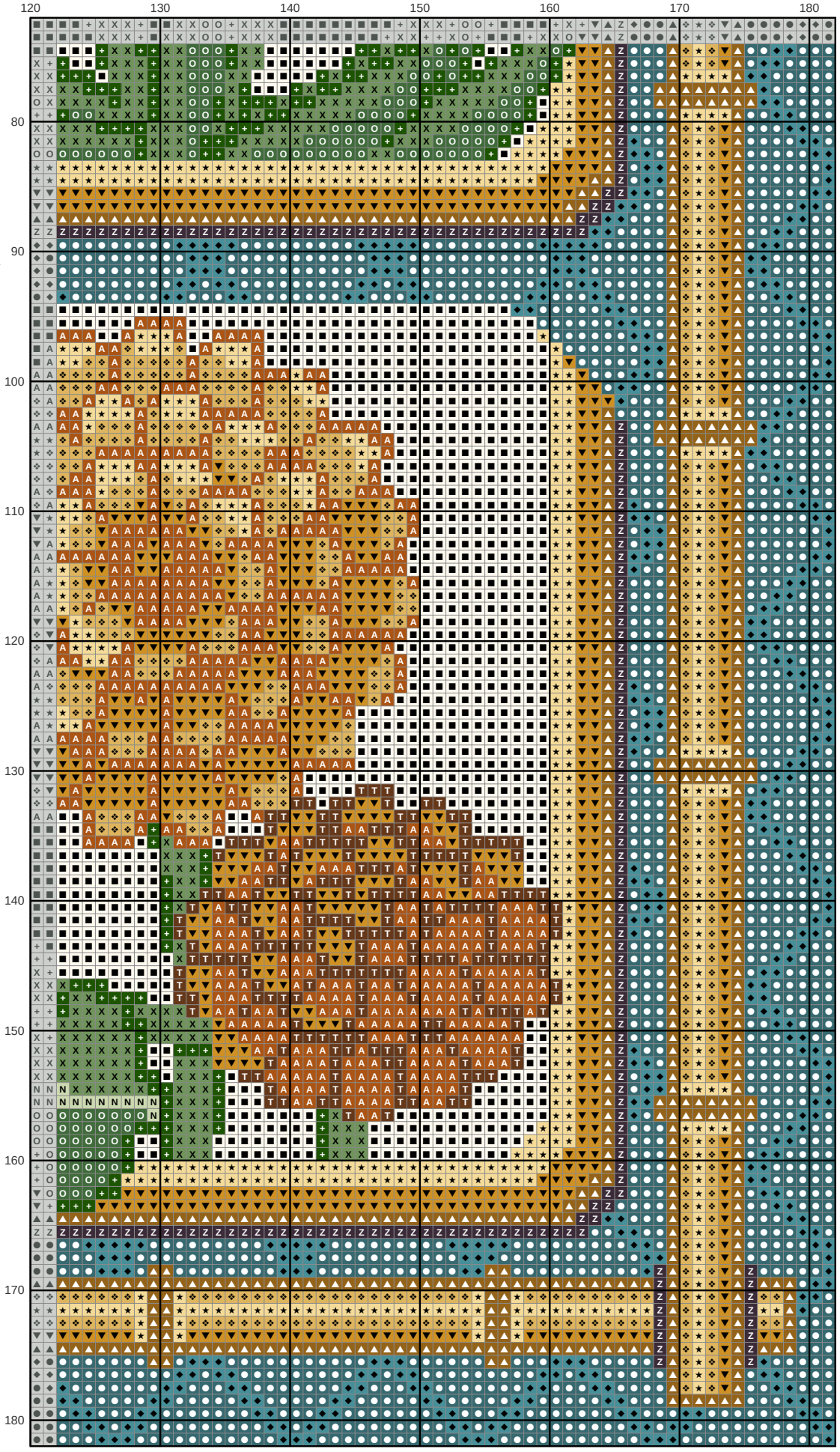

Key

- DMC 3808
- DMC 712 Cream
- DMC 780
- DMC 3810
- DMC 783
- DMC 3822
- DMC 3820
- DMC 3347
- DMC 3346
- DMC 895
- DMC 3371
- DMC 920
- DMC 801
- DMC 3348