Monkey pillow, chinoiserie jungle

Needlepoint pattern | 140 x 140 stitches | 14 x 14 in (35.6 x 35.6 cm) on 10 mesh | 24 colors



Thread key, DMC

			stitches	yards	skeins
●	**743**	Medium Yellow	5,981	74	9
■	**3820**	Dark Straw	1,481	19	3
▲	**938**	Ultra Dark Coffee Brown	1,298	16	2
◆	**3021**	Very Dark Brown Gray	1,092	14	2
▼	**744**	Pale Yellow	1,085	14	2
★	**500**	Very Dark Blue Green	1,082	14	2
❖	**642**	Dark Beige Gray	741	10	2
X	**435**	Very Light Brown	719	9	2
O	**434**	Light Brown	682	9	2
+	**502**	Blue Green	618	8	1
=	**503**	Medium Blue Green	606	8	1
Z	**501**	Dark Blue Green	584	8	1
A	**433**	Medium Brown	525	7	1
V	**898**	Very Dark Coffee Brown	490	7	1
T	**3787**	Dark Brown Gray	464	6	1
N	**3346**	Hunter Green	444	6	1
S	**640**	Very Dark Beige Gray	387	5	1
K	**739**	Ultra Very Light Tan	332	5	1
E	**470**	Light Avocado Green	257	4	1
C	**347**	Very Dark Salmon	253	4	1
P	**351**	Coral	165	3	1
U	**712**	Cream	132	2	1
L	**738**	Very Light Tan	113	2	1
2	**352**	Light Coral	69	1	1

One chart square is one tent stitch over one canvas intersection.

Cut the canvas at least 18 x 18 in (45.7 x 45.7 cm) for 10 mesh: the design and 2 in (5.1 cm) of margin on every side.

19,600 stitches in all. Start from the center: a red arrow above the chart marks the center column, and one to the left of it the center row. The arrows are on the pages those lines cross.

The chart is divided evenly over 4 pages. Where chart pages join, gray squares repeat two rows or columns. The small picture at the top of each chart page shows which part it is.

Thread: pearl cotton size 3, 2 strands in the needle on 10 mesh, about 41 skeins of 16.4 yd in all. Or six-strand floss, 8 to 10 strands, about 60 skeins of 8.7 yd; or tapestry wool, 1 strand, about 40 skeins of 8.7 yd; or Persian wool, 3 strands, about 42 skeins of 8 yd. Wool is numbered differently: match it by eye. Needle: tapestry, size 16 or 18.

Yards and skeins are estimates: the thread a stitch takes on the front and back of 10 mesh canvas, plus 30 percent, rounded up for each color (about 255 yards in all, as the thread lies in the needle).

Thread colors are approximate screen matches to DMC numbers. Check against real thread before you buy.

Make it a pillow: also have backing fabric, an insert the size of the stitching or an inch larger, and cord or piping for the edge. The seam takes the last two rows: stitch two extra rows all round, or keep the edge plain. "How to finish a pillow" is a guide linked from this pattern's page.

For your own stitching, gifts and handmade pieces you sell. Do not resell or share this PDF or copies of it.

Monkey pillow, chinoiserie jungle

Needlepoint pattern

Chart 1 of 4: columns 1 to 70, rows 1 to 70

This page is the dark part of the chart

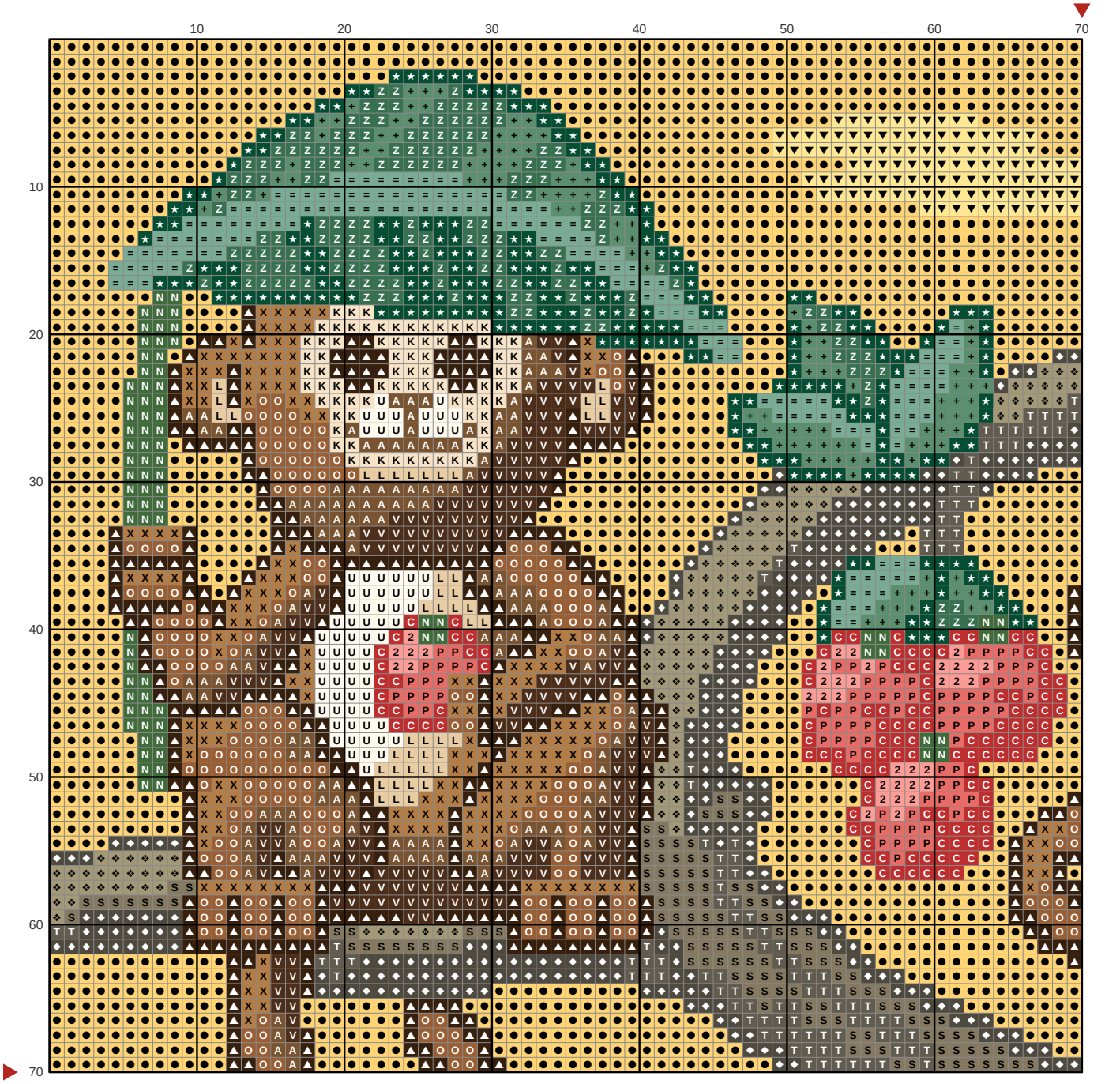

Key

- ● **DMC 743** Medium Yellow
- ▲ **DMC 938** Ultra Dark Coffee Brown
- ◆ **DMC 3021** Very Dark Brown Gray
- ▼ **DMC 744** Pale Yellow
- ★ **DMC 500** Very Dark Blue Green
- ❖ **DMC 642** Dark Beige Gray
- X **DMC 435** Very Light Brown
- O **DMC 434** Light Brown
- \+ **DMC 502** Blue Green
- = **DMC 503** Medium Blue Green
- Z **DMC 501** Dark Blue Green
- A **DMC 433** Medium Brown
- V **DMC 898** Very Dark Coffee Brown
- T **DMC 3787** Dark Brown Gray
- N **DMC 3346** Hunter Green
- S **DMC 640** Very Dark Beige Gray
- K **DMC 739** Ultra Very Light Tan
- C **DMC 347** Very Dark Salmon
- P **DMC 351** Coral
- U **DMC 712** Cream
- L **DMC 738** Very Light Tan
- 2 **DMC 352** Light Coral

Monkey pillow, chinoiserie jungle

Needlepoint pattern

This page is the dark part of the chart

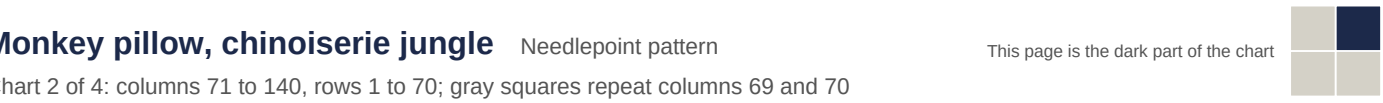

Chart 2 of 4: columns 71 to 140, rows 1 to 70; gray squares repeat columns 69 and 70

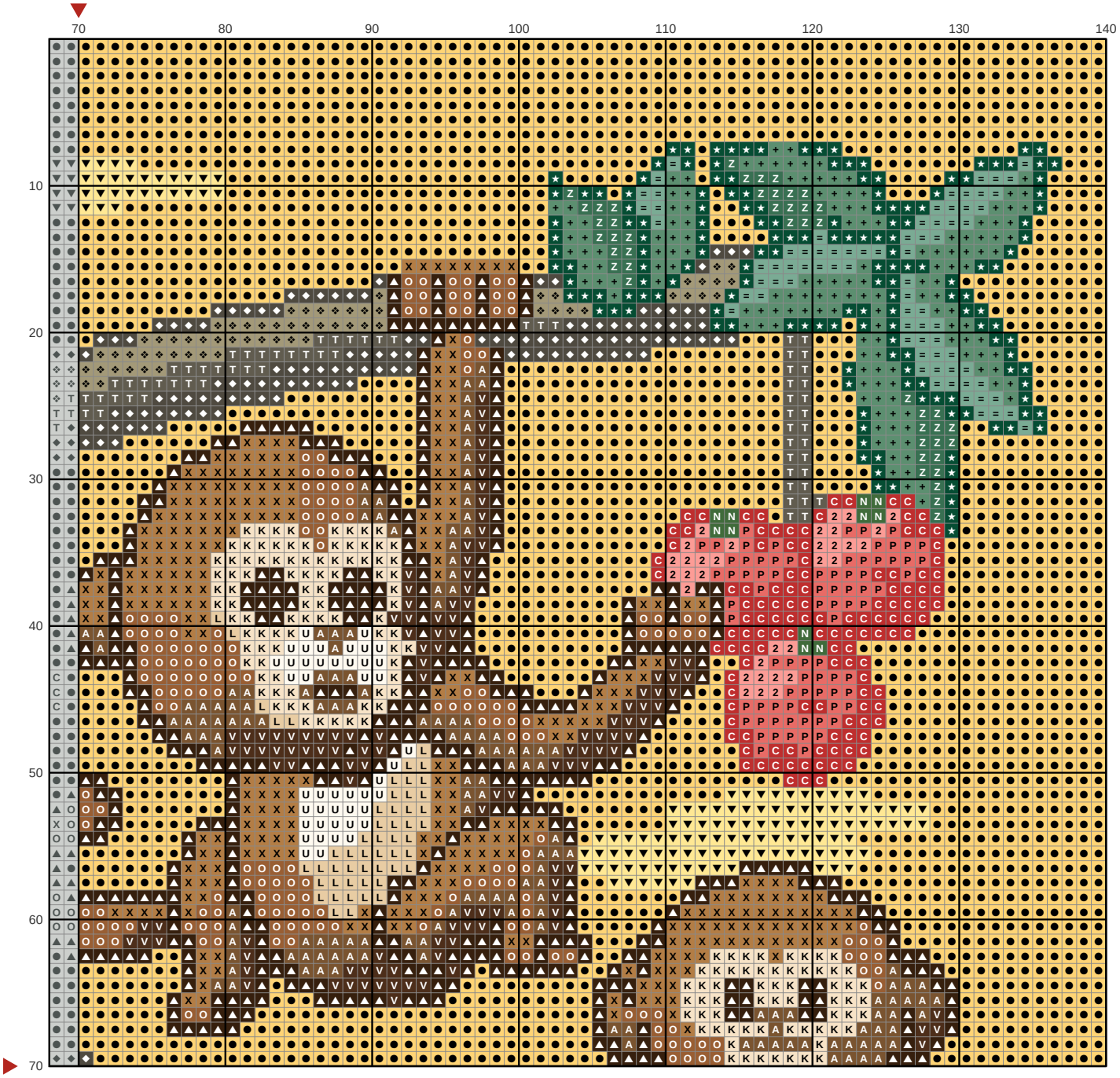

Key

- ● **DMC 743** Medium Yellow
- ▲ **DMC 938** Ultra Dark Coffee Brown
- ◆ **DMC 3021** Very Dark Brown Gray
- ▼ **DMC 744** Pale Yellow
- ★ **DMC 500** Very Dark Blue Green
- ❖ **DMC 642** Dark Beige Gray
- X **DMC 435** Very Light Brown
- O **DMC 434** Light Brown
- \+ **DMC 502** Blue Green
- = **DMC 503** Medium Blue Green
- Z **DMC 501** Dark Blue Green
- A **DMC 433** Medium Brown
- V **DMC 898** Very Dark Coffee Brown
- T **DMC 3787** Dark Brown Gray
- N **DMC 3346** Hunter Green
- K **DMC 739** Ultra Very Light Tan
- C **DMC 347** Very Dark Salmon
- P **DMC 351** Coral
- U **DMC 712** Cream
- L **DMC 738** Very Light Tan
- 2 **DMC 352** Light Coral

Monkey pillow, chinoiserie jungle

Needlepoint pattern

Chart 3 of 4: columns 1 to 70, rows 71 to 140; gray squares repeat rows 69 and 70

This page is the dark part of the chart



Key

● **DMC 743** Medium Yellow	❖ **DMC 642** Dark Beige Gray	A **DMC 433** Medium Brown
■ **DMC 3820** Dark Straw	X **DMC 435** Very Light Brown	V **DMC 898** Very Dark Coffee Brown
▲ **DMC 938** Ultra Dark Coffee Brown	O **DMC 434** Light Brown	T **DMC 3787** Dark Brown Gray
◆ **DMC 3021** Very Dark Brown Gray	+ **DMC 502** Blue Green	N **DMC 3346** Hunter Green
▼ **DMC 744** Pale Yellow	= **DMC 503** Medium Blue Green	S **DMC 640** Very Dark Beige Gray
★ **DMC 500** Very Dark Blue Green	Z **DMC 501** Dark Blue Green	E **DMC 470** Light Avocado Green

Monkey pillow, chinoiserie jungle

Needlepoint pattern

This page is the dark part of the chart

Chart 4 of 4: columns 71 to 140, rows 71 to 140; gray squares repeat columns 69 and 70 and rows 69 and 70

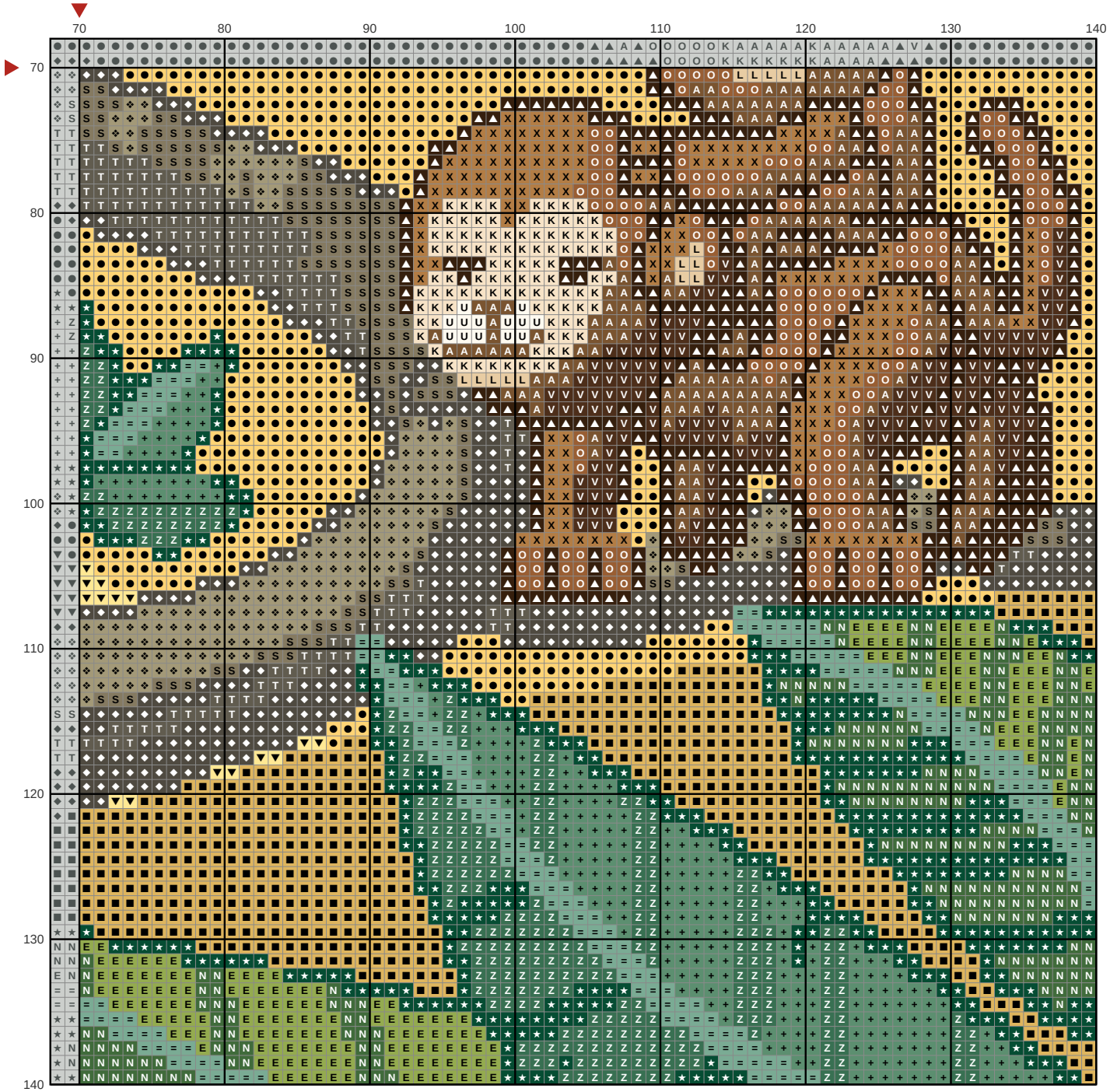

Key

- ● **DMC 743** Medium Yellow
- ■ **DMC 3820** Dark Straw
- ▲ **DMC 938** Ultra Dark Coffee Brown
- ◆ **DMC 3021** Very Dark Brown Gray
- ▼ **DMC 744** Pale Yellow
- ★ **DMC 500** Very Dark Blue Green
- ❖ **DMC 642** Dark Beige Gray
- X **DMC 435** Very Light Brown
- O **DMC 434** Light Brown
- \+ **DMC 502** Blue Green
- = **DMC 503** Medium Blue Green
- Z **DMC 501** Dark Blue Green
- A **DMC 433** Medium Brown
- V **DMC 898** Very Dark Coffee Brown
- T **DMC 3787** Dark Brown Gray
- N **DMC 3346** Hunter Green
- S **DMC 640** Very Dark Beige Gray
- K **DMC 739** Ultra Very Light Tan
- E **DMC 470** Light Avocado Green
- U **DMC 712** Cream
- L **DMC 738** Very Light Tan