# Arts and crafts hare and honeysuckle

Needlepoint pattern | 160 x 160 stitches | 16 x 16 in (40.6 x 40.6 cm) on 10 mesh | 24 colors

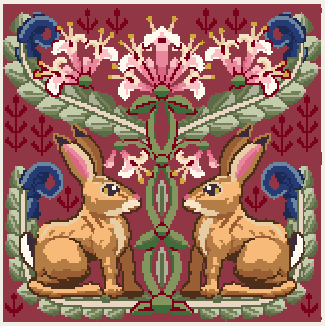

## How to stitch it

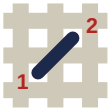


1. Each square is one tent stitch, up at 1, down at 2. Lines in continental, right to left, the canvas upside down for the next row; wide areas in basketweave.
2. Cut 18 in of thread. Start and end it without a knot left behind.
3. Mark the middle of the canvas. It is the outlined square on page 5, column 80, row 80 (DMC 3364): start there. Count threads, not holes.
4. Go on from it: picture first, background last. Gray squares are on two pages: stitch them once.
5. Last, two more rows all round in DMC 777: the seam hides them.

First time? How to needlepoint: flossfield.com/needlepoint/guides/how-to-start/
How to read a chart: flossfield.com/needlepoint/guides/how-to-read-a-chart/

## What you need

**Canvas:** blank mono canvas, 10 mesh (10 threads to the inch), cut 20.5 in square (52.1 cm).

**Needle:** blunt tapestry, size 18. Also masking tape for the cut edges, and small scissors.

**Thread:** pearl cotton size 3, 24 colors, about 53 skeins in all (an estimate). Stitch with 2 lengths together.

**Make it a pillow:** backing fabric, an insert the size of the stitching or an inch larger, and cord or piping for the edge. How to finish a pillow.

## Thread list, DMC

| | | | stitches | skeins |
|---|---|---|---|---|
| ● | **777** | Very Dark Raspberry | 8,214 | 15 |
| ■ | **3362** | Dark Pine Green | 1,738 | 3 |
| ▲ | **435** | Very Light Brown | 1,544 | 3 |
| ◆ | **814** | Dark Garnet | 1,438 | 3 |
| ▼ | **3827** | Pale Golden Brown | 1,384 | 3 |
| ★ | **898** | Very Dark Coffee Brown | 1,212 | 2 |
| ❖ | **3363** | Medium Pine Green | 1,014 | 2 |
| X | **434** | Light Brown | 926 | 2 |
| H | **3364** | Pine Green | 918 | 2 |
| + | **523** | Light Fern Green | 816 | 2 |
| = | **738** | Very Light Tan | 792 | 2 |
| Z | **524** | Very Light Fern Green | 780 | 2 |
| A | **3047** | Light Yellow Beige | 622 | 1 |
| V | **712** | Cream | 604 | 1 |
| T | **336** | Navy Blue | 598 | 1 |
| N | **3689** | Light Mauve | 456 | 1 |
| S | **3733** | Dusty Rose | 446 | 1 |
| K | **739** | Ultra Very Light Tan | 412 | 1 |
| E | **3346** | Hunter Green | 404 | 1 |
| C | **939** | Very Dark Navy Blue | 372 | 1 |
| P | **931** | Medium Antique Blue | 338 | 1 |
| U | **3371** | Black Brown | 200 | 1 |
| L | **3731** | Very Dark Dusty Rose | 198 | 1 |
| 2 | **729** | Medium Old Gold | 174 | 1 |

Skeins are estimates, with the two extra rows: the thread a stitch takes on the front and back of 10 mesh canvas, plus 30 percent, rounded up for each color.

Thread colors are approximate screen matches to DMC numbers. Check against real thread before you buy.

For your own stitching, gifts and handmade pieces you sell. Do not resell or share this PDF or copies of it.

# Arts and crafts hare and honeysuckle

Needlepoint pattern

Columns 1 to 84, rows 1 to 69

This page is the dark part of the chart




## Key

- DMC 777
- DMC 3362
- DMC 435
- DMC 814 Dark Garnet
- DMC 898
- DMC 3363
- DMC 434 Light Brown
- DMC 3364
- DMC 523
- DMC 738
- DMC 524
- DMC 3047
- DMC 712 Cream
- DMC 336 Navy Blue
- DMC 3689
- DMC 3733
- DMC 739
- DMC 3346
- DMC 939
- DMC 931
- DMC 3371
- DMC 3731
- DMC 729

# Arts and crafts hare and honeysuckle

Needlepoint pattern

Columns 85 to 160, rows 1 to 69. Gray squares: charted already, do not stitch again

This page is the dark part of the chart

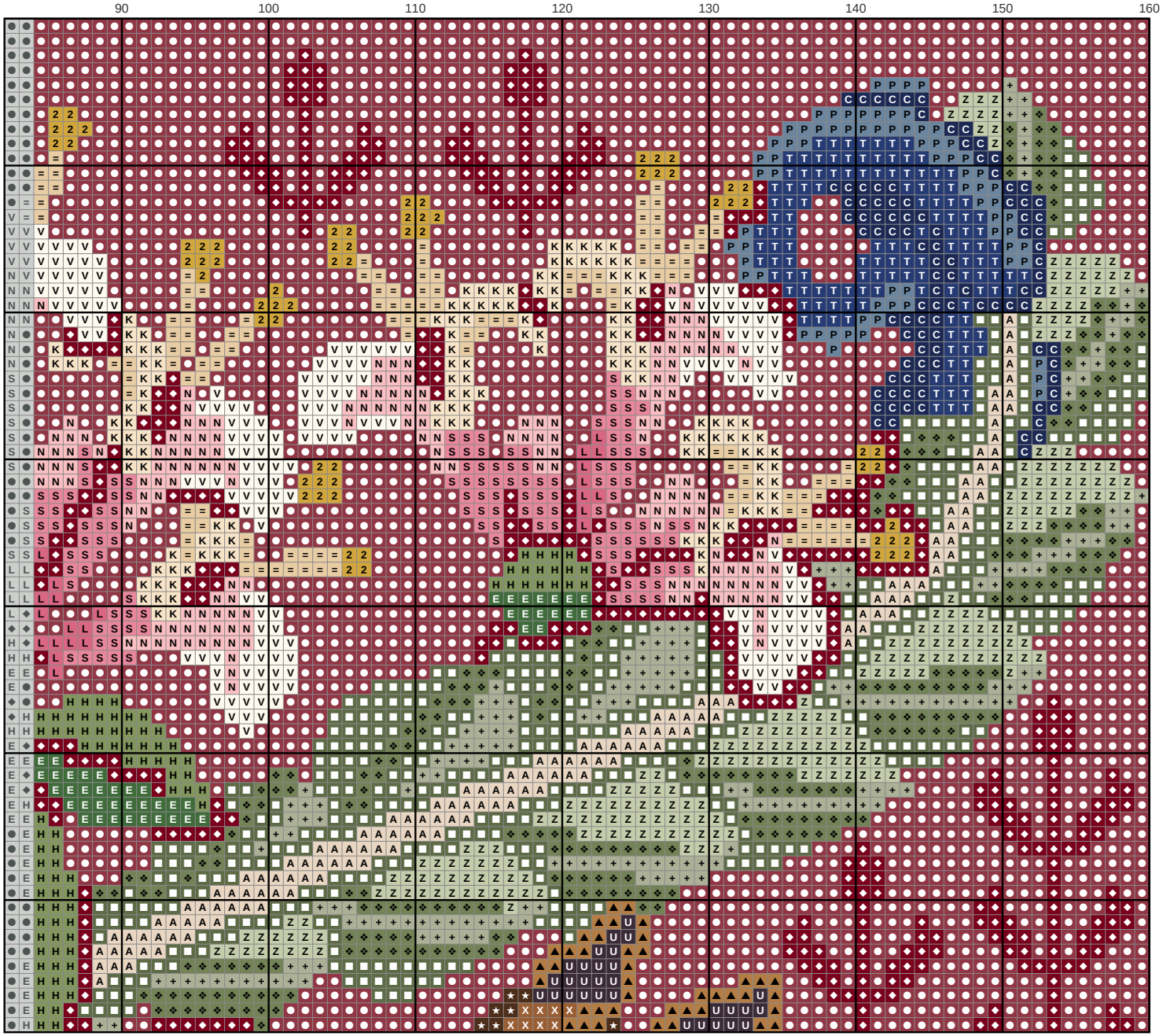


## Key

- DMC 777 Very Dark Raspberry
- DMC 3362 Dark Pine Green
- DMC 435 Very Light Brown
- DMC 814 Dark Garnet
- DMC 898 Very Dark Coffee Brown
- DMC 3363 Medium Pine Green
- DMC 434 Light Brown
- DMC 3364 Pine Green
- DMC 523 Light Fern Green
- DMC 738 Very Light Tan
- DMC 524 Very Light Fern Green
- DMC 3047 Light Yellow Beige
- DMC 712 Cream
- DMC 336 Navy Blue
- DMC 3689 Light Mauve
- DMC 3733 Dusty Rose
- DMC 739 Ultra Very Light Tan
- DMC 3346 Hunter Green
- DMC 939 Very Dark Navy Blue
- DMC 931 Medium Antique Blue
- DMC 3371 Black Brown
- DMC 3731 Very Dark Dusty Rose
- DMC 729 Medium Old Gold

# Arts and crafts hare and honeysuckle

Needlepoint pattern

Columns 1 to 54, rows 70 to 160. Gray squares: charted already, do not stitch again

This page is the dark part of the chart

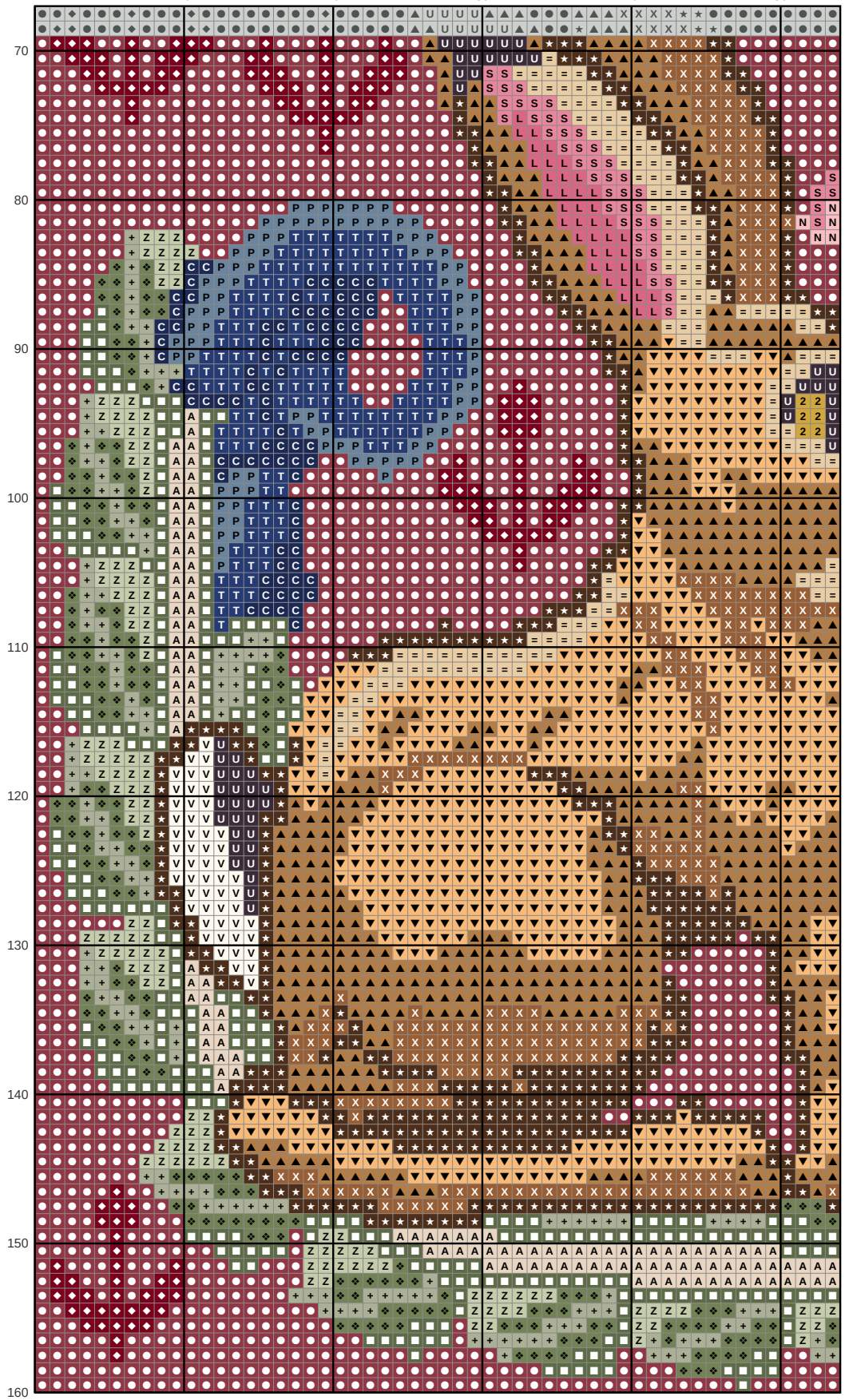


## Key

- ● **DMC 777** Very Dark Raspberry
- ■ **DMC 3362** Dark Pine Green
- ▲ **DMC 435** Very Light Brown
- ◆ **DMC 814** Dark Garnet
- ▼ **DMC 3827** Pale Golden Brown
- ★ **DMC 898** Very Dark Coffee Brown
- ❖ **DMC 3363** Medium Pine Green
- X **DMC 434** Light Brown
- \+ **DMC 523** Light Fern Green
- = **DMC 738** Very Light Tan
- Z **DMC 524** Very Light Fern Green
- A **DMC 3047** Light Yellow Beige
- V **DMC 712** Cream
- T **DMC 336** Navy Blue
- N **DMC 3689** Light Mauve
- S **DMC 3733** Dusty Rose
- C **DMC 939** Very Dark Navy Blue
- P **DMC 931** Medium Antique Blue
- U **DMC 3371** Black Brown
- L **DMC 3731** Very Dark Dusty Rose
- 2 **DMC 729** Medium Old Gold

# Arts and crafts hare and honeysuckle

Needlepoint pattern

Columns 55 to 107, rows 70 to 160. Start at the red outline. Gray squares: charted already, do not stitch again

This page is the dark part of the chart

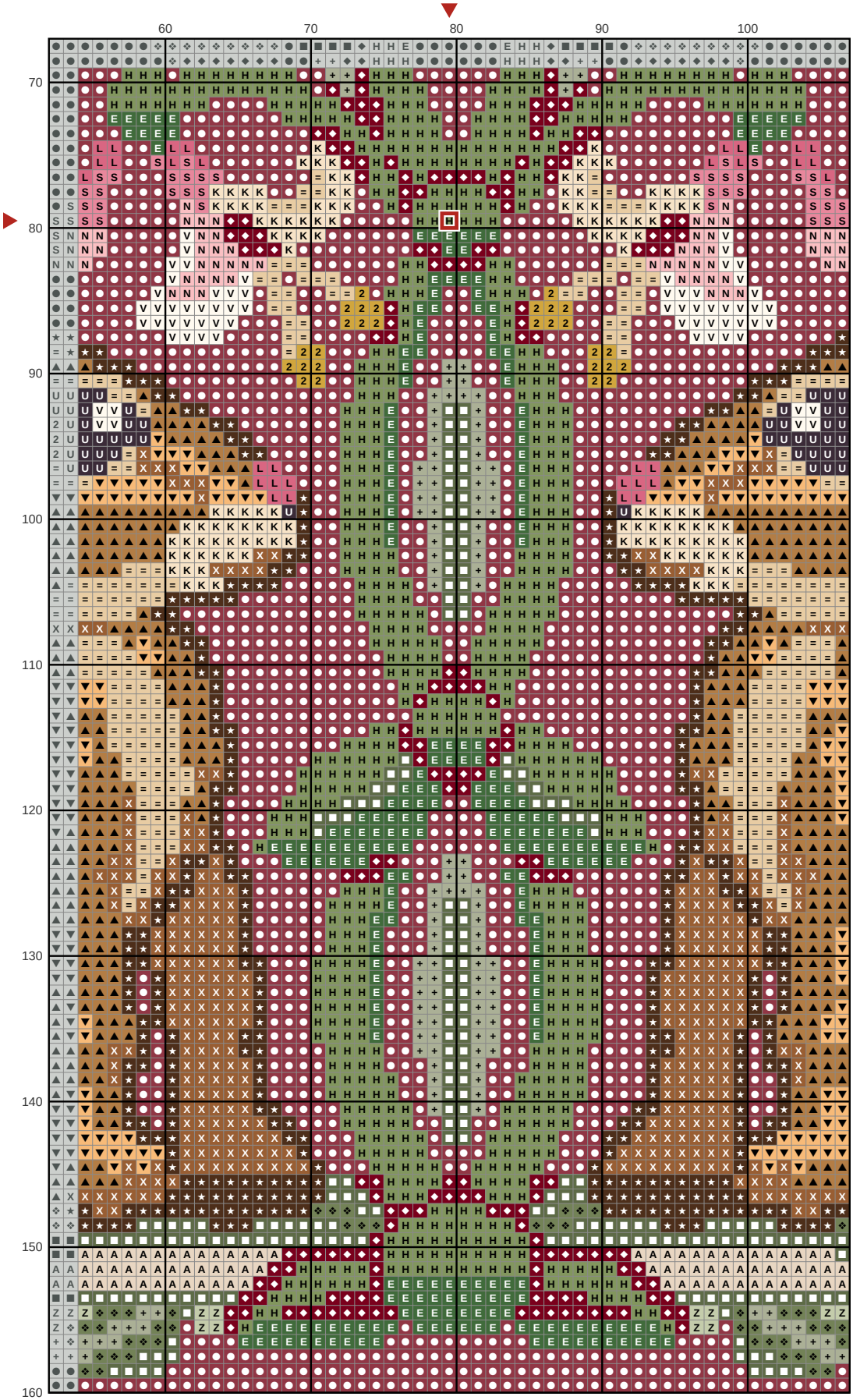


## Key

- ● **DMC 777** Very Dark Raspberry
- ■ **DMC 3362** Dark Pine Green
- ▲ **DMC 435** Very Light Brown
- ◆ **DMC 814** Dark Garnet
- ▼ **DMC 3827** Pale Golden Brown
- ★ **DMC 898** Very Dark Coffee Brown
- ❖ **DMC 3363** Medium Pine Green
- X **DMC 434** Light Brown
- H **DMC 3364** Pine Green
- \+ **DMC 523** Light Fern Green
- = **DMC 738** Very Light Tan
- Z **DMC 524** Very Light Fern Green
- A **DMC 3047** Light Yellow Beige
- V **DMC 712** Cream
- N **DMC 3689** Light Mauve
- S **DMC 3733** Dusty Rose
- K **DMC 739** Ultra Very Light Tan
- E **DMC 3346** Hunter Green
- U **DMC 3371** Black Brown
- L **DMC 3731** Very Dark Dusty Rose
- 2 **DMC 729** Medium Old Gold

# Arts and crafts hare and honeysuckle

Needlepoint pattern

Columns 108 to 160, rows 70 to 160. Gray squares: charted already, do not stitch again

This page is the dark part of the chart

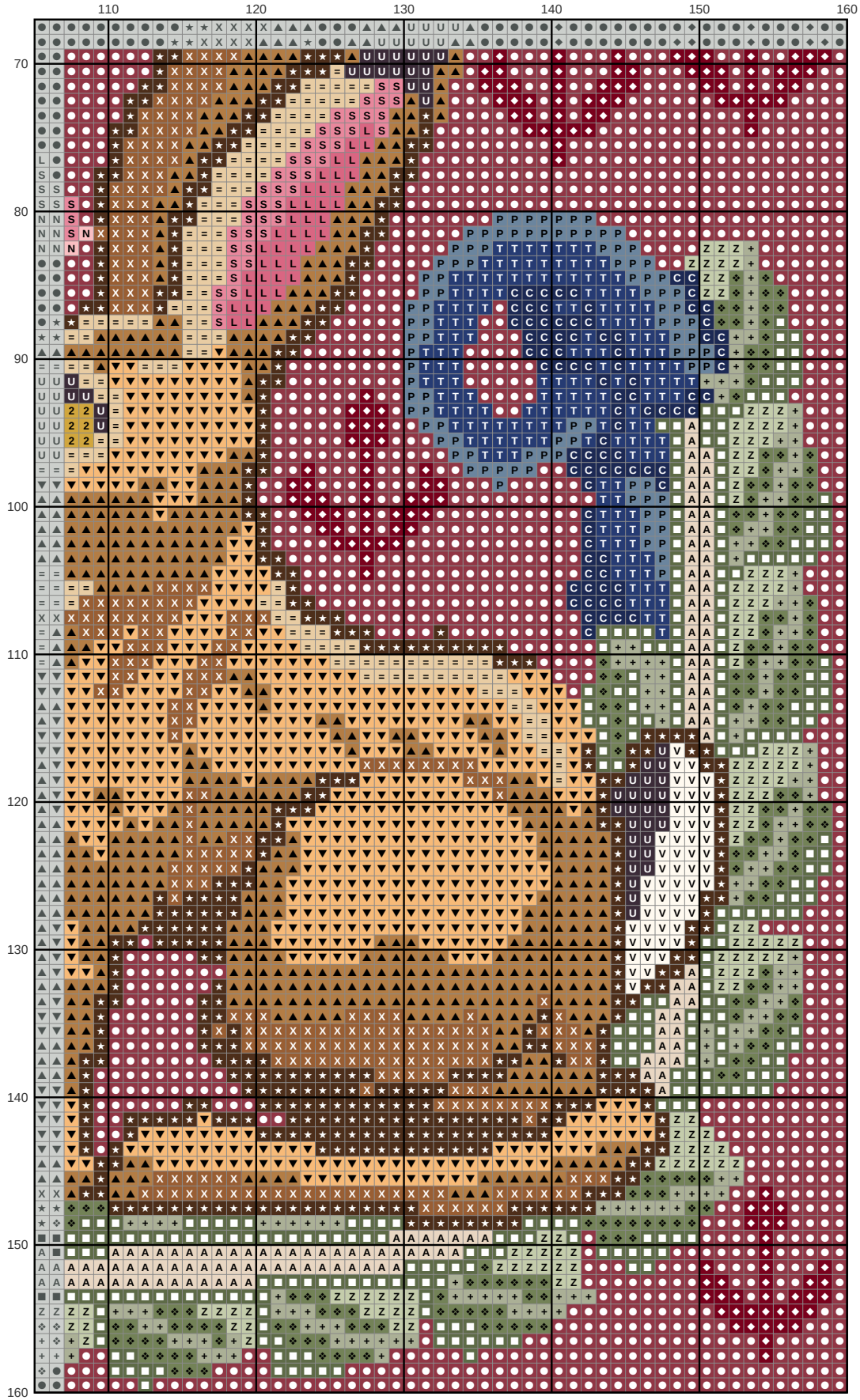


## Key

- DMC 777 — Very Dark Raspberry
- DMC 3362 — Dark Pine Green
- DMC 435 — Very Light Brown
- DMC 814 — Dark Garnet
- DMC 3827 — Pale Golden Brown
- DMC 898 — Very Dark Coffee Brown
- DMC 3363 — Medium Pine Green
- DMC 434 — Light Brown
- DMC 523 — Light Fern Green
- DMC 738 — Very Light Tan
- DMC 524 — Very Light Fern Green
- DMC 3047 — Light Yellow Beige
- DMC 712 — Cream
- DMC 336 — Navy Blue
- DMC 3689 — Light Mauve
- DMC 3733 — Dusty Rose
- DMC 939 — Very Dark Navy Blue
- DMC 931 — Medium Antique Blue
- DMC 3371 — Black Brown
- DMC 3731 — Very Dark Dusty Rose
- DMC 729 — Medium Old Gold