Millefleurs tapestry for a sofa seat

Needlepoint pattern | 240 x 160 stitches | 24 x 16 in (61 x 40.6 cm) on 10 mesh | 24 colors

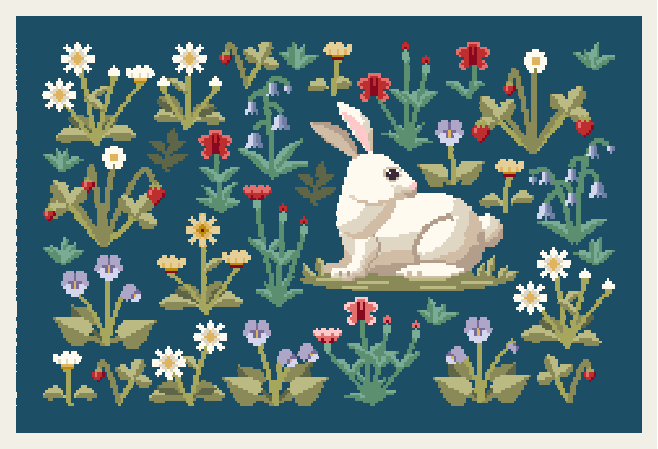

How to read the chart

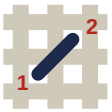

1. Each square is one tent stitch, up at 1, down at 2: basketweave for the background, continental for lines.
2. Bind the edges. Cut 18 in of thread; start and end it without a knot left behind.
3. Mark the middle of the canvas. It is the outlined square on page 6 (DMC 311): start there. Count threads, not holes.
4. Picture first, then border, background last. Gray squares are on two pages: stitch them once.
5. A heavier line stands every ten squares: count by them.
6. When it is done, block it square.

flossfield.com/needlepoint/guides/how-to-read-a-chart/

You will need

Canvas: blank mono canvas, 10 mesh (10 threads to the inch), cut 28 x 20 in (71.1 x 50.8 cm).

Needle: tapestry, size 16 or 18. Also masking tape for the cut edges, and small scissors.

Thread: pearl cotton size 3, 2 strands in the needle, about 71 skeins in all (an estimate).

Put it on a footstool or a bench: a stool whose padded top comes off, and staples or tacks. Measure the top over its padding before you begin, and carry the edge on three quarters of an inch beyond the bottom of the board on every side. How to cover a footstool.

Thread list, DMC

			stitches	skeins
●	**311**	Medium Navy Blue	25,267	38
■	**3011**	Dark Khaki Green	2,536	4
▲	**712**	Cream	1,768	3
◆	**502**	Blue Green	1,631	3
▼	**3013**	Light Khaki Green	1,274	2
★	**3012**	Medium Khaki Green	1,274	2
❖	**503**	Medium Blue Green	680	2
X	**3033**	Very Light Mocha Brown	622	1
O	**3782**	Light Mocha Brown	524	1
+	**3051**	Dark Green Gray	470	1
=	**340**	Medium Blue Violet	312	1
Z	**347**	Very Dark Salmon	307	1
A	**3032**	Medium Mocha Brown	303	1
V	**3747**	Very Light Blue Violet	255	1
T	**676**	Light Old Gold	220	1
N	**3328**	Dark Salmon	218	1
S	**3820**	Dark Straw	186	1
K	**815**	Medium Garnet	150	1
E	**761**	Light Salmon	111	1
C	**793**	Medium Cornflower Blue	86	1
P	**3746**	Dark Blue Violet	82	1
U	**794**	Light Cornflower Blue	67	1
L	**680**	Dark Old Gold	42	1
2	**3371**	Black Brown	15	1

Skeins are estimates: the thread a stitch takes on the front and back of 10 mesh canvas, plus 30 percent, rounded up for each color.
Thread colors are approximate screen matches to DMC numbers. Check against real thread before you buy.
For your own stitching, gifts and handmade pieces you sell. Do not resell or share this PDF or copies of it.

Millefleurs tapestry for a sofa seat

Needlepoint pattern

Chart 1 of 7: columns 1 to 80, rows 1 to 74

This page is the dark part of the chart

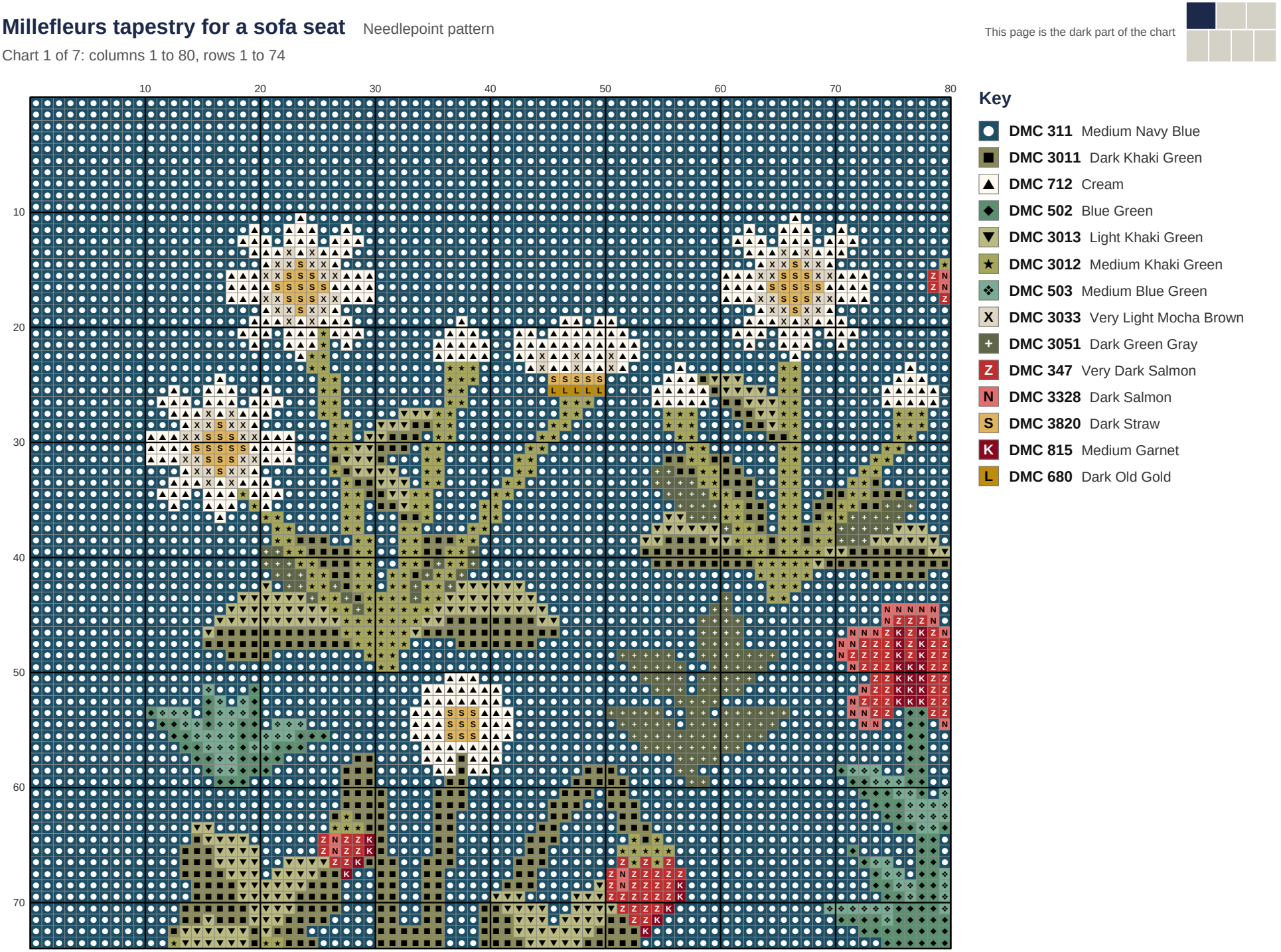

Key

- **DMC 311** Medium Navy Blue
- **DMC 3011** Dark Khaki Green
- **DMC 712** Cream
- **DMC 502** Blue Green
- **DMC 3013** Light Khaki Green
- **DMC 3012** Medium Khaki Green
- **DMC 503** Medium Blue Green
- **DMC 3033** Very Light Mocha Brown
- **DMC 3051** Dark Green Gray
- **DMC 347** Very Dark Salmon
- **DMC 3328** Dark Salmon
- **DMC 3820** Dark Straw
- **DMC 815** Medium Garnet
- **DMC 680** Dark Old Gold

Millefleurs tapestry for a sofa seat

Needlepoint pattern

Chart 2 of 7: columns 81 to 160, rows 1 to 74. Gray squares repeat columns 79 and 80: do not stitch them twice

This page is the dark part of the chart

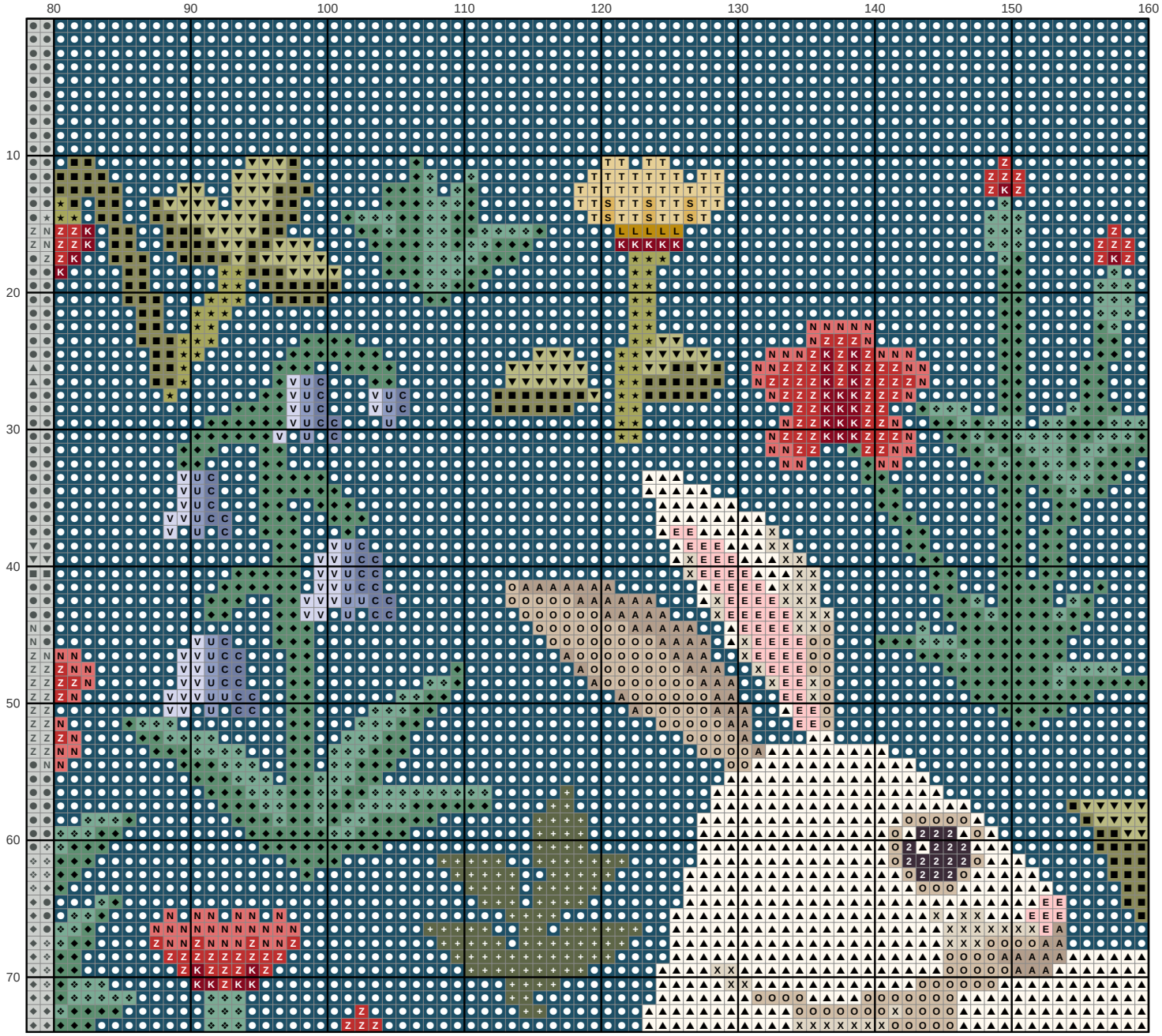

Key

- **DMC 311** Medium Navy Blue
- **DMC 3011** Dark Khaki Green
- **DMC 712** Cream
- **DMC 502** Blue Green
- **DMC 3013** Light Khaki Green
- **DMC 3012** Medium Khaki Green
- **DMC 503** Medium Blue Green
- **DMC 3033** Very Light Mocha Brown
- **DMC 3782** Light Mocha Brown
- **DMC 3051** Dark Green Gray
- **DMC 347** Very Dark Salmon
- **DMC 3032** Medium Mocha Brown
- **DMC 3747** Very Light Blue Violet
- **DMC 676** Light Old Gold
- **DMC 3328** Dark Salmon
- **DMC 3820** Dark Straw
- **DMC 815** Medium Garnet
- **DMC 761** Light Salmon
- **DMC 793** Medium Cornflower Blue
- **DMC 794** Light Cornflower Blue
- **DMC 680** Dark Old Gold
- **DMC 3371** Black Brown

Millefleurs tapestry for a sofa seat

Needlepoint pattern

Chart 3 of 7: columns 161 to 240, rows 1 to 74. Gray squares repeat columns 159 and 160: do not stitch them twice

This page is the dark part of the chart

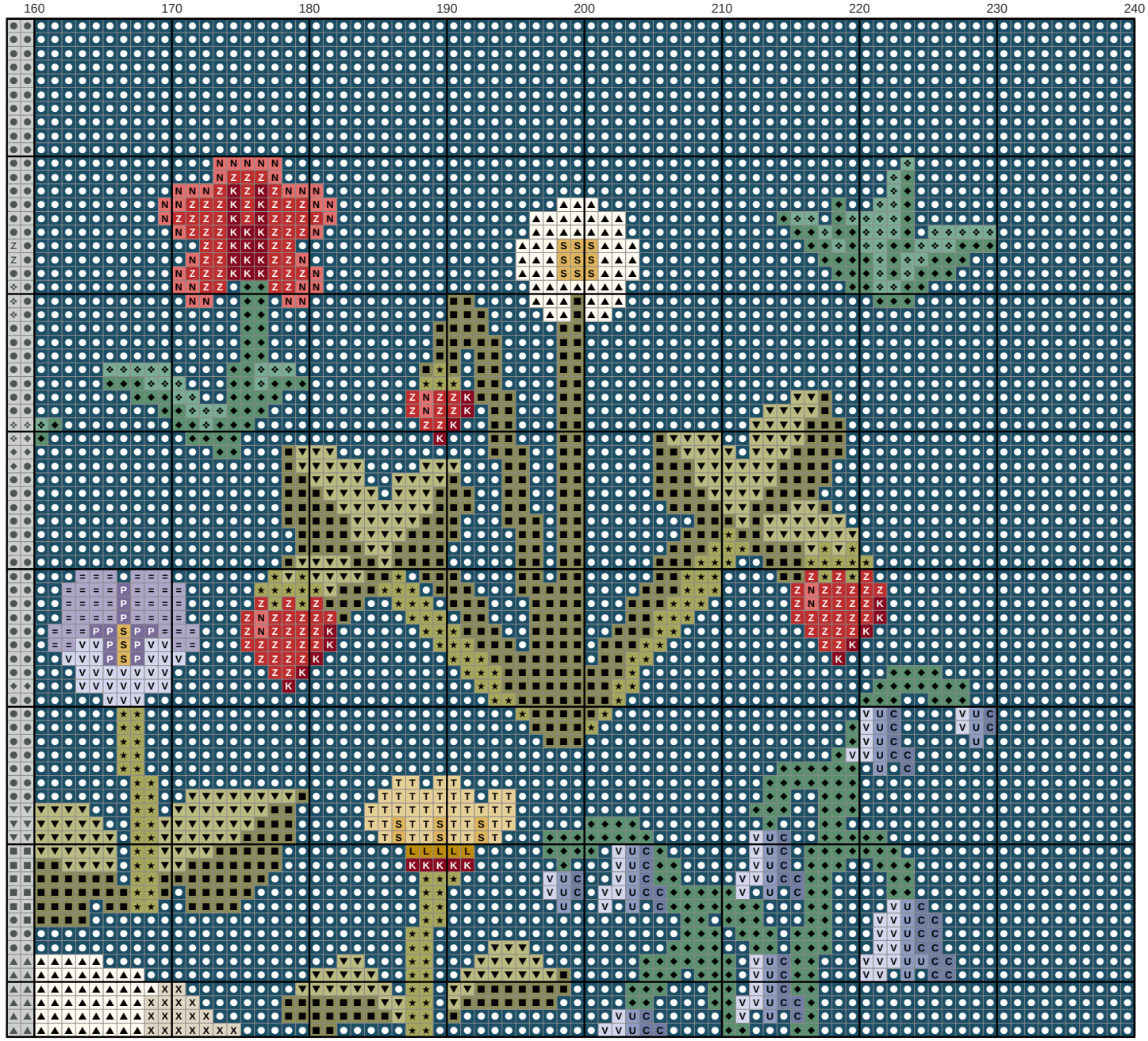

Key

- **DMC 311** Medium Navy Blue
- **DMC 3011** Dark Khaki Green
- **DMC 712** Cream
- **DMC 502** Blue Green
- **DMC 3013** Light Khaki Green
- **DMC 3012** Medium Khaki Green
- **DMC 503** Medium Blue Green
- **DMC 3033** Very Light Mocha Brown
- **DMC 340** Medium Blue Violet
- **DMC 347** Very Dark Salmon
- **DMC 3747** Very Light Blue Violet
- **DMC 676** Light Old Gold
- **DMC 3328** Dark Salmon
- **DMC 3820** Dark Straw
- **DMC 815** Medium Garnet
- **DMC 793** Medium Cornflower Blue
- **DMC 3746** Dark Blue Violet
- **DMC 794** Light Cornflower Blue
- **DMC 680** Dark Old Gold

Millefleurs tapestry for a sofa seat

Needlepoint pattern

This page is the dark part of the chart



Chart 4 of 7: columns 1 to 60, rows 75 to 160. Gray squares repeat rows 73 and 74: do not stitch them twice

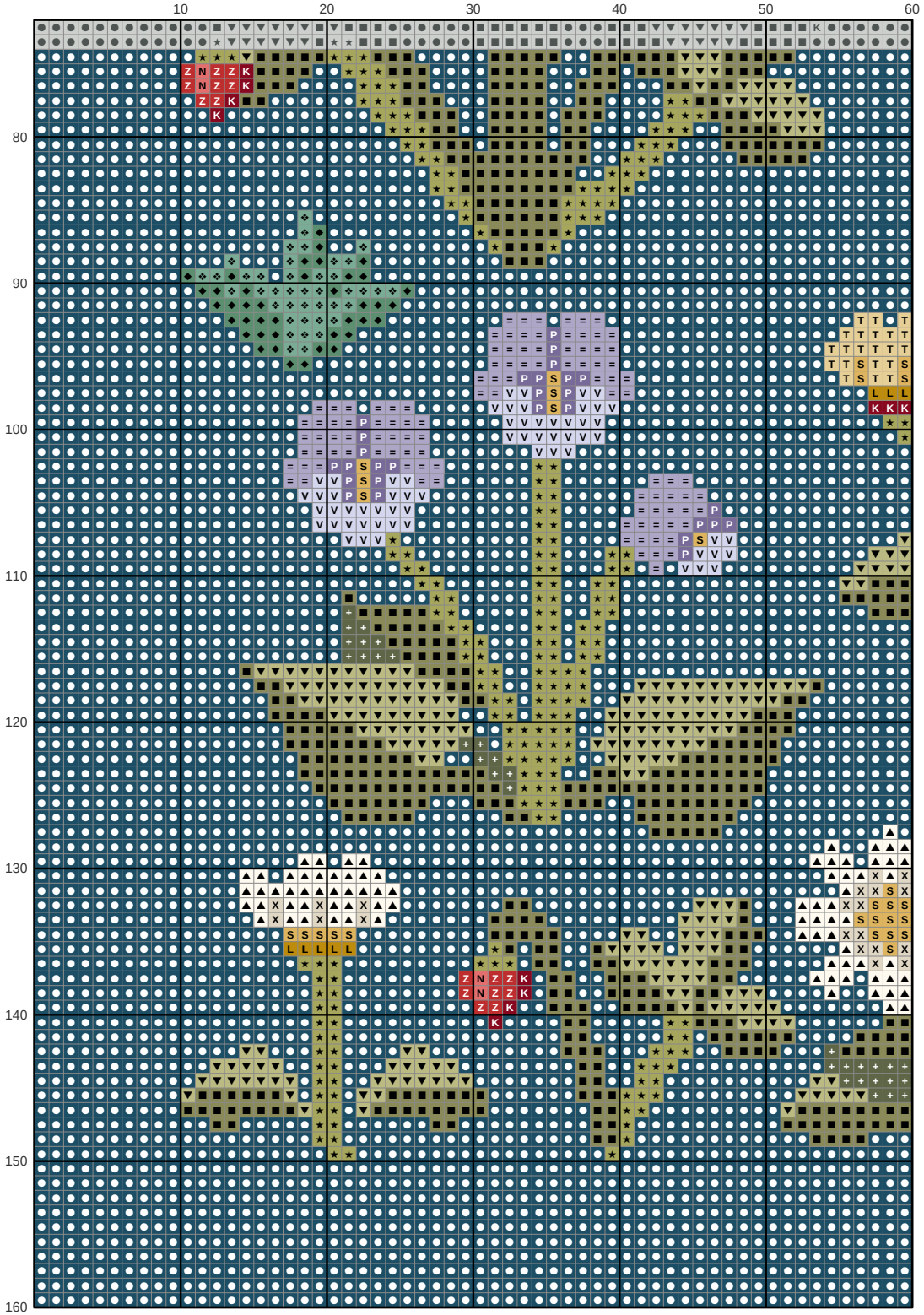

Key

- **DMC 311** Medium Navy Blue
- **DMC 3011** Dark Khaki Green
- **DMC 712** Cream
- **DMC 502** Blue Green
- **DMC 3013** Light Khaki Green
- **DMC 3012** Medium Khaki Green
- **DMC 503** Medium Blue Green
- **DMC 3033** Very Light Mocha Brown
- **DMC 3051** Dark Green Gray
- **DMC 340** Medium Blue Violet
- **DMC 347** Very Dark Salmon
- **DMC 3747** Very Light Blue Violet
- **DMC 676** Light Old Gold
- **DMC 3328** Dark Salmon
- **DMC 3820** Dark Straw
- **DMC 815** Medium Garnet
- **DMC 3746** Dark Blue Violet
- **DMC 680** Dark Old Gold

Millefleurs tapestry for a sofa seat

Needlepoint pattern

This page is the dark part of the chart

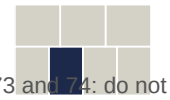

Chart 5 of 7: columns 61 to 120, rows 75 to 160. Start at the red outline. Gray squares repeat columns 59 and 60 and rows 73 and 74: do not stitch th

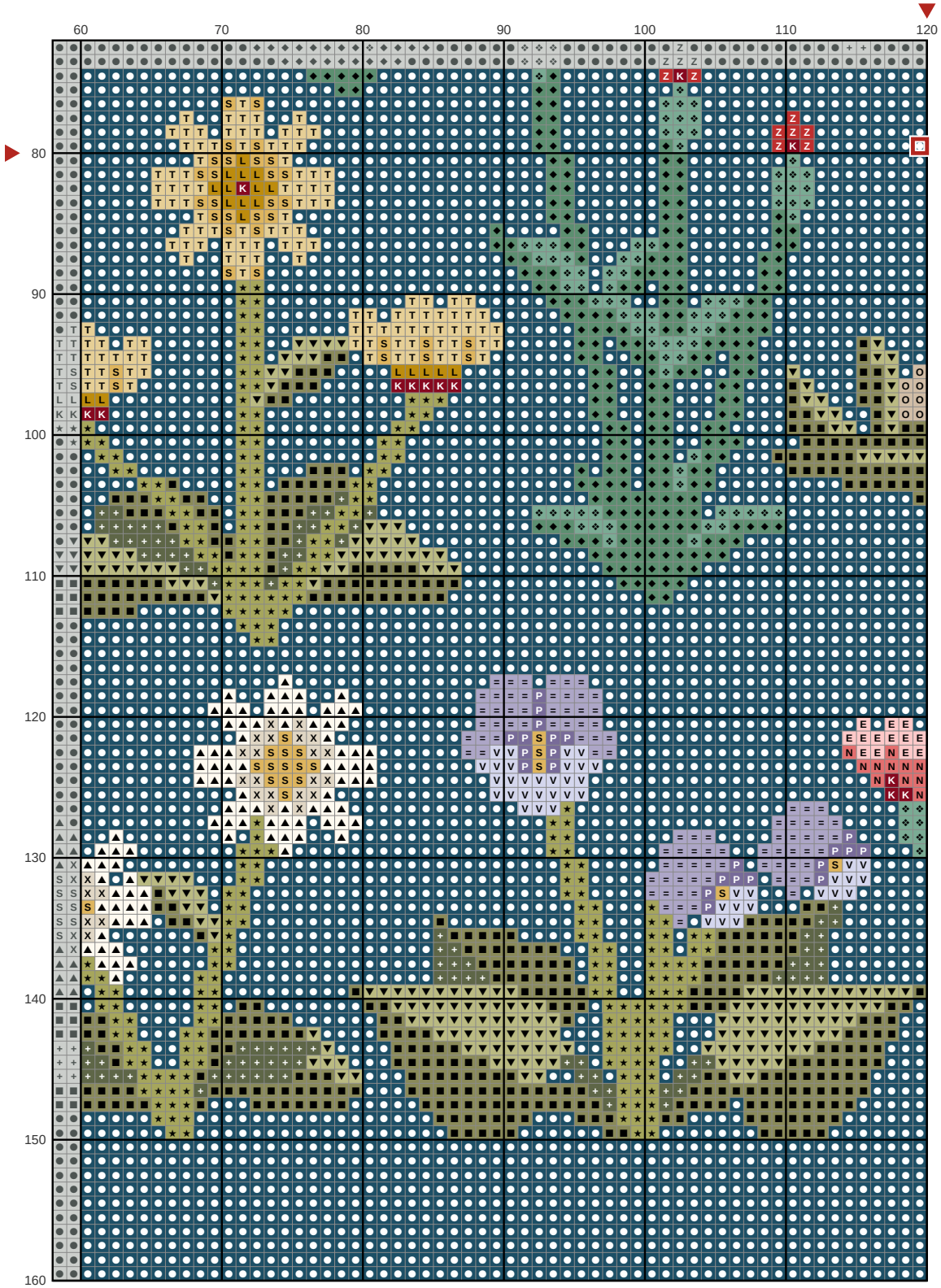

Key

- **DMC 311** Medium Navy Blue
- **DMC 3011** Dark Khaki Green
- **DMC 712** Cream
- **DMC 502** Blue Green
- **DMC 3013** Light Khaki Green
- **DMC 3012** Medium Khaki Green
- **DMC 503** Medium Blue Green
- **DMC 3033** Very Light Mocha Brown
- **DMC 3782** Light Mocha Brown
- **DMC 3051** Dark Green Gray
- **DMC 340** Medium Blue Violet
- **DMC 347** Very Dark Salmon
- **DMC 3747** Very Light Blue Violet
- **DMC 676** Light Old Gold
- **DMC 3328** Dark Salmon
- **DMC 3820** Dark Straw
- **DMC 815** Medium Garnet
- **DMC 761** Light Salmon
- **DMC 3746** Dark Blue Violet
- **DMC 680** Dark Old Gold

Millefleurs tapestry for a sofa seat

Needlepoint pattern

This page is the dark part of the chart

Chart 6 of 7: columns 121 to 180, rows 75 to 160. Gray squares repeat columns 119 and 120 and rows 73 and 74: do not stitch them twice

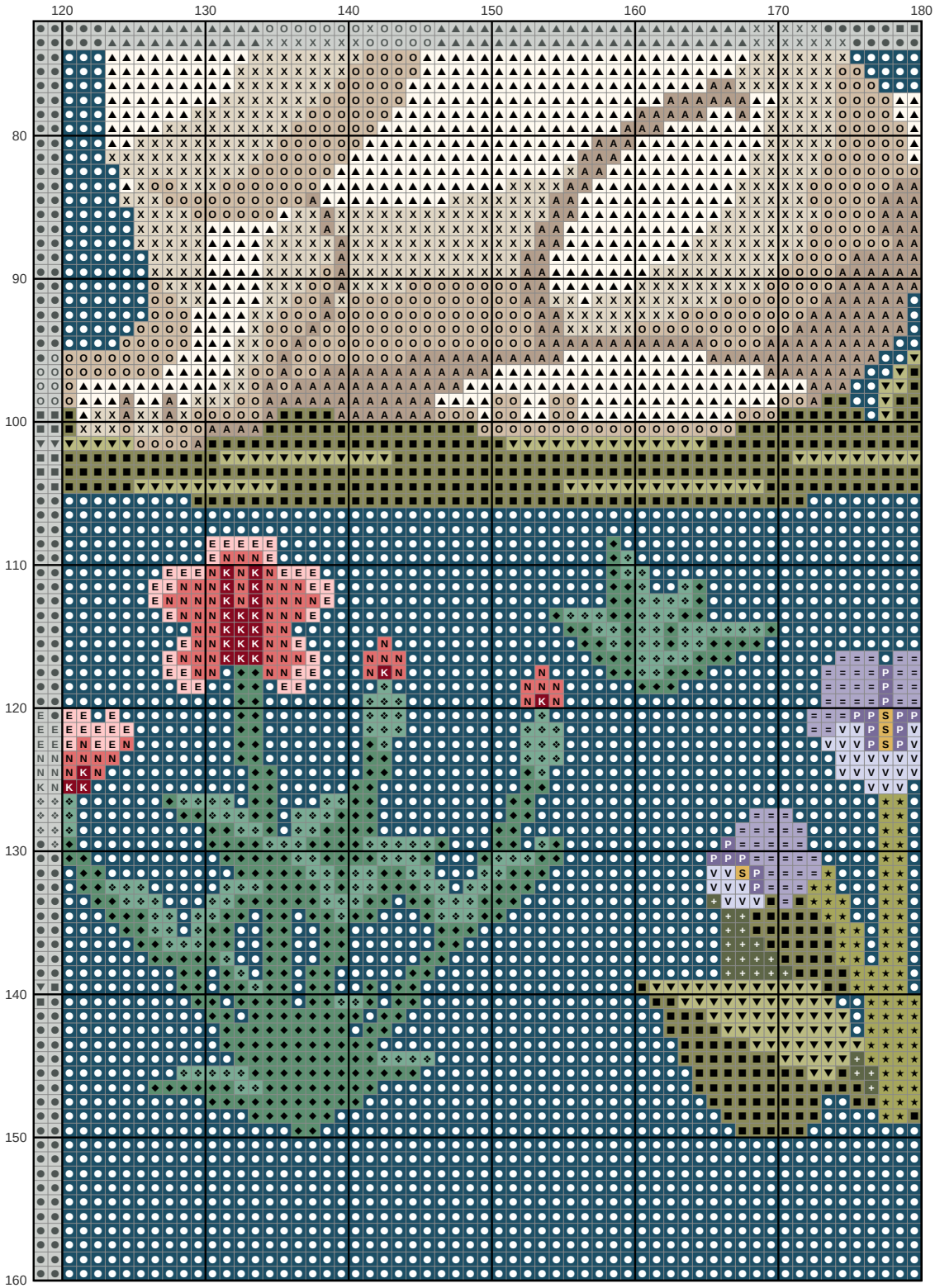

Key

- **DMC 311** Medium Navy Blue
- **DMC 3011** Dark Khaki Green
- **DMC 712** Cream
- **DMC 502** Blue Green
- **DMC 3013** Light Khaki Green
- **DMC 3012** Medium Khaki Green
- **DMC 503** Medium Blue Green
- **DMC 3033** Very Light Mocha Brown
- **DMC 3782** Light Mocha Brown
- **DMC 3051** Dark Green Gray
- **DMC 340** Medium Blue Violet
- **DMC 3032** Medium Mocha Brown
- **DMC 3747** Very Light Blue Violet
- **DMC 3328** Dark Salmon
- **DMC 3820** Dark Straw
- **DMC 815** Medium Garnet
- **DMC 761** Light Salmon
- **DMC 3746** Dark Blue Violet

Millefleurs tapestry for a sofa seat

Needlepoint pattern

This page is the dark part of the chart

Chart 7 of 7: columns 181 to 240, rows 75 to 160. Gray squares repeat columns 179 and 180 and rows 73 and 74: do not stitch them twice

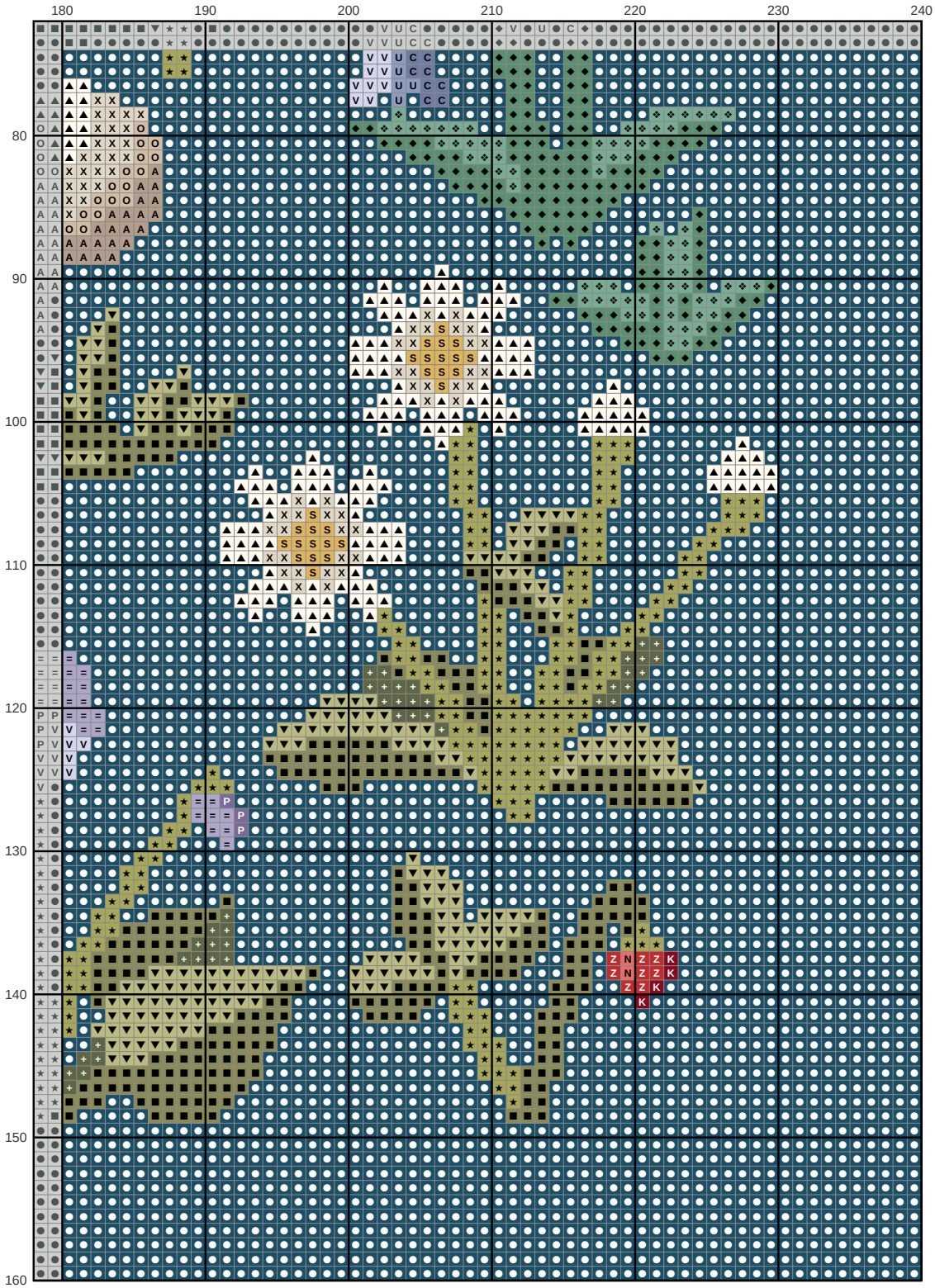

Key

- **DMC 311** Medium Navy Blue
- **DMC 3011** Dark Khaki Green
- **DMC 712** Cream
- **DMC 502** Blue Green
- **DMC 3013** Light Khaki Green
- **DMC 3012** Medium Khaki Green
- **DMC 503** Medium Blue Green
- **DMC 3033** Very Light Mocha Brown
- **DMC 3782** Light Mocha Brown
- **DMC 3051** Dark Green Gray
- **DMC 340** Medium Blue Violet
- **DMC 347** Very Dark Salmon
- **DMC 3032** Medium Mocha Brown
- **DMC 3747** Very Light Blue Violet
- **DMC 3328** Dark Salmon
- **DMC 3820** Dark Straw
- **DMC 815** Medium Garnet
- **DMC 793** Medium Cornflower Blue
- **DMC 3746** Dark Blue Violet
- **DMC 794** Light Cornflower Blue