Classic buttonhole flower

Needlepoint pattern | 72 x 72 stitches | 4 x 4 in (10.2 x 10.2 cm) on 18 mesh | 11 colors

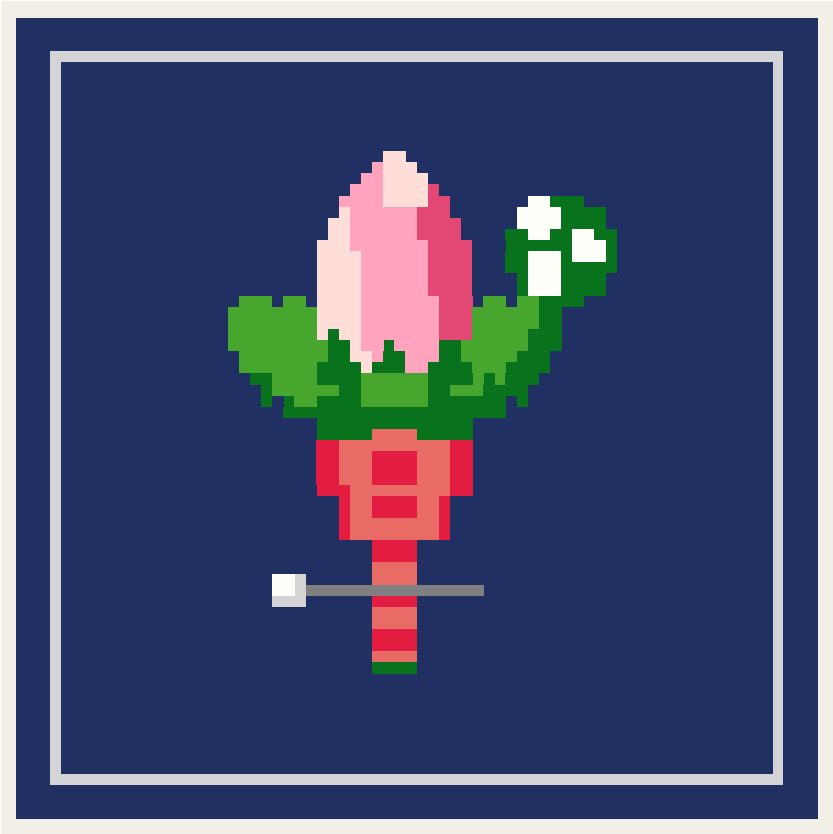

Thread key

			stitches
●	**DMC 823**	Dark Navy Blue	4,211
■	**DMC 415**	Pearl Gray	265
❖	**DMC 700**	Bright Green	174
X	**DMC 702**	Kelly Green	123
◆	**DMC 603**	Cranberry	99
O	**DMC 351**	Coral	85
+	**DMC 666**	Bright Red	69
▲	**DMC 818**	Baby Pink	60
▼	**DMC 602**	Medium Cranberry	46
★	**DMC BLANC**	White	36
=	**DMC 414**	Dark Steel Gray	16

One chart square is one tent stitch over one canvas intersection.

Cut the canvas at least 8 x 8 in (20.3 x 20.3 cm) for 18 mesh: the design and 2 in (5.1 cm) of margin on every side.

5,184 stitches in all. Start from the center: the red arrows above and to the left of the chart mark it.

Thread colors are approximate screen matches to DMC numbers. Check against real thread before you buy.

For your own stitching, gifts and handmade pieces you sell. Do not resell or share this PDF.

Classic buttonhole flower

Needlepoint pattern

Chart: 72 x 72 stitches