Classic fairy

Needlepoint pattern | 72 x 72 stitches | 4 x 4 in (10.2 x 10.2 cm) on 18 mesh | 12 colors

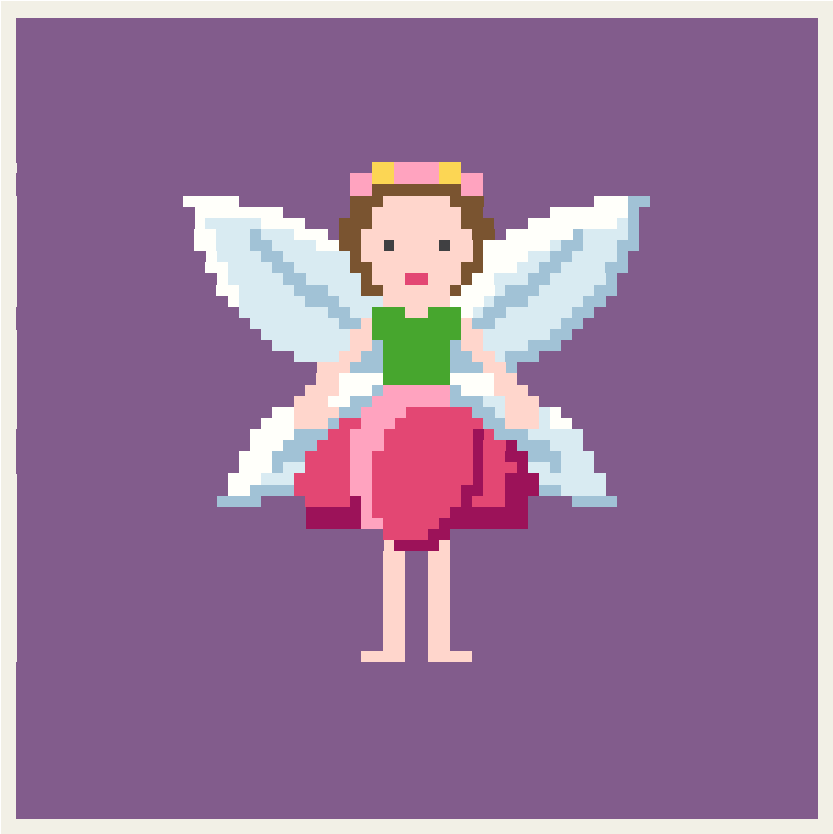

Thread key

			stitches
●	**DMC 208**	Very Dark Lavender	4,222
X	**DMC 775**	Very Light Baby Blue	203
★	**DMC 353**	Peach	172
+	**DMC 602**	Medium Cranberry	135
❖	**DMC 813**	Light Blue	126
▼	**DMC BLANC**	White	122
▲	**DMC 603**	Cranberry	54
Z	**DMC 917**	Medium Plum	52
=	**DMC 702**	Kelly Green	46
◆	**DMC 433**	Medium Brown	42
■	**DMC 726**	Light Topaz	8
O	**DMC 3799**	Very Dark Pewter Gray	2

One chart square is one tent stitch over one canvas intersection.

Cut the canvas at least 8 x 8 in (20.3 x 20.3 cm) for 18 mesh: the design and 2 in (5.1 cm) of margin on every side.

5,184 stitches in all. Start from the center: the red arrows above and to the left of the chart mark it.

Thread colors are approximate screen matches to DMC numbers. Check against real thread before you buy.

For your own stitching, gifts and handmade pieces you sell. Do not resell or share this PDF.

Classic fairy

Needlepoint pattern
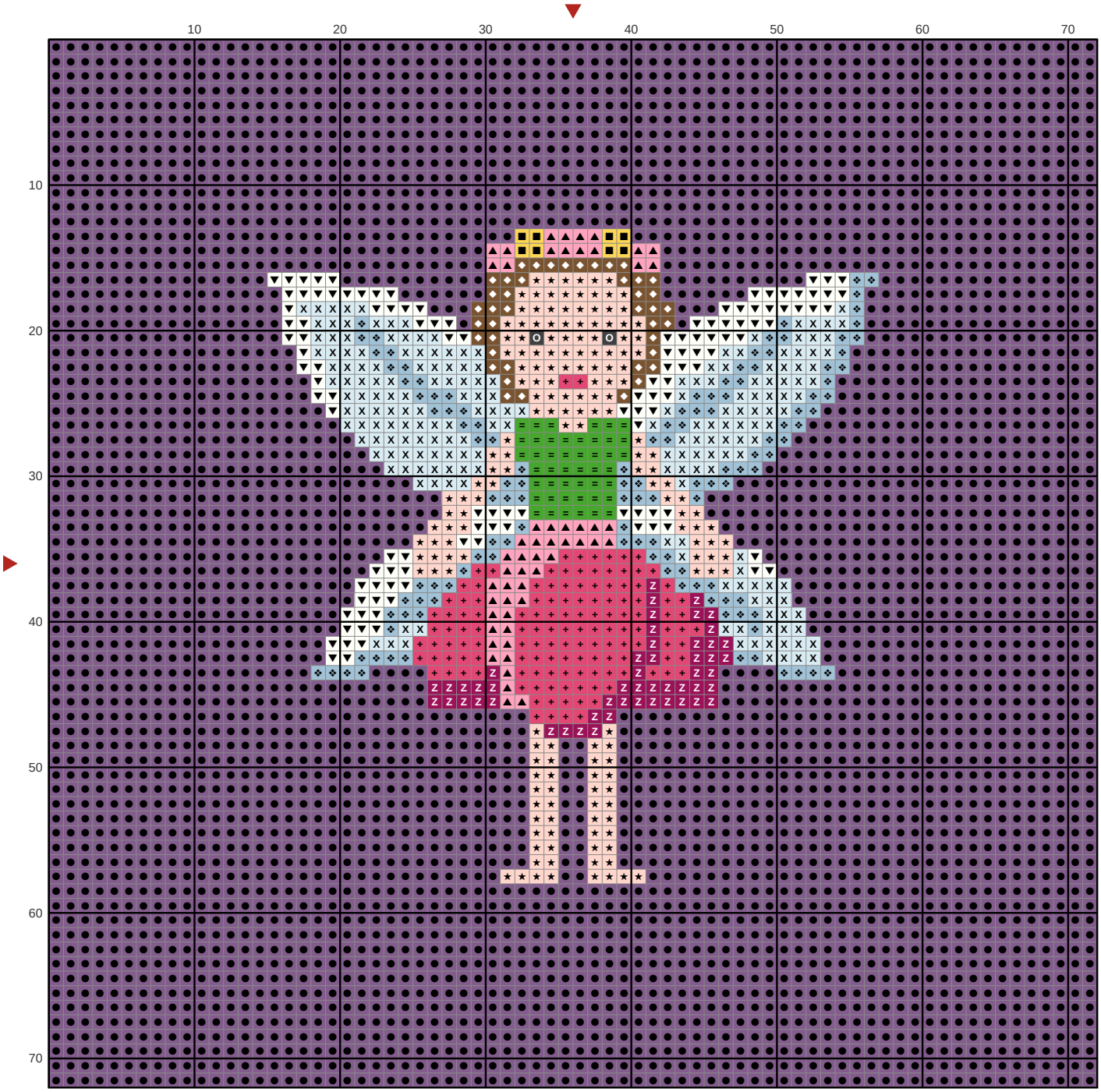
Chart: 72 x 72 stitches