Classic fairy

Needlepoint pattern | 90 x 126 stitches | 5 x 7 in (12.7 x 17.8 cm) on 18 mesh | 20 colors

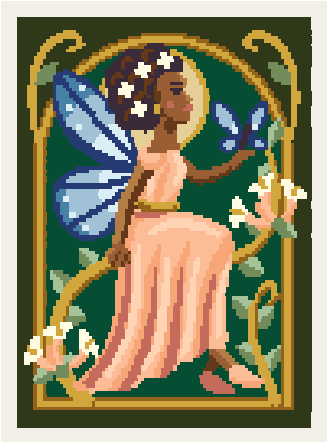

How to stitch it

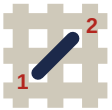

1. Each square is one tent stitch, up at 1, down at 2. Lines in continental, right to left, the canvas upside down for the next row; wide areas in basketweave.
2. Cut 18 in of thread. Start and end it without a knot left behind.
3. Mark the middle of the canvas. It is the outlined square on page 2, column 45, row 63 (DMC 3825): start there. Count threads, not holes.
4. Go on from it: picture first, background last. Gray squares are on two pages: stitch them once.
5. When it is done, block it square.

First time? How to needlepoint: flossfield.com/needlepoint/guides/how-to-start/
How to read a chart: flossfield.com/needlepoint/guides/how-to-read-a-chart/

What you need

Canvas: blank mono canvas, 18 mesh (18 threads to the inch), cut 9 in wide x 11 in high (22.9 x 27.9 cm).

Needle: blunt tapestry, size 22. Also masking tape for the cut edges, and small scissors.

Thread: six-strand floss, 20 colors, about 22 skeins in all (an estimate). Stitch with 4 strands (5 or 6 if canvas shows).

Frame it: acid-free board and a frame.
How to frame needlepoint.

Thread list, DMC

			stitches	skeins
●	**934**	Black Avocado Green	2,398	2
■	**500**	Very Dark Blue Green	2,081	2
▲	**729**	Medium Old Gold	1,266	1
◆	**3825**	Pale Pumpkin	767	1
▼	**780**	Ultra Very Dark Topaz	723	1
★	**402**	Very Light Mahogany	572	1
❖	**336**	Navy Blue	498	1
X	**356**	Medium Terra Cotta	426	1
H	**3856**	Ultra Very Light Mahogany	396	1
+	**813**	Light Blue	305	1
=	**3371**	Black Brown	304	1
Z	**988**	Medium Forest Green	278	1
A	**434**	Light Brown	265	1
V	**3823**	Ultra Pale Yellow	231	1
T	**801**	Dark Coffee Brown	199	1
N	**368**	Light Pistachio Green	158	1
S	**162**	Ultra Very Light Blue	147	1
K	**676**	Light Old Gold	129	1
E	**435**	Very Light Brown	101	1
C	**825**	Dark Blue	96	1

Skeins are estimates: the thread a stitch takes on the front and back of 18 mesh canvas, plus 30 percent, rounded up for each color.
Thread colors are approximate screen matches to DMC numbers. Check against real thread before you buy.
For your own stitching, gifts and handmade pieces you sell. Do not resell or share this PDF or copies of it.

Classic fairy

Needlepoint pattern

Columns 1 to 90, rows 1 to 67. Start at the red outline

This page is the dark part of the chart

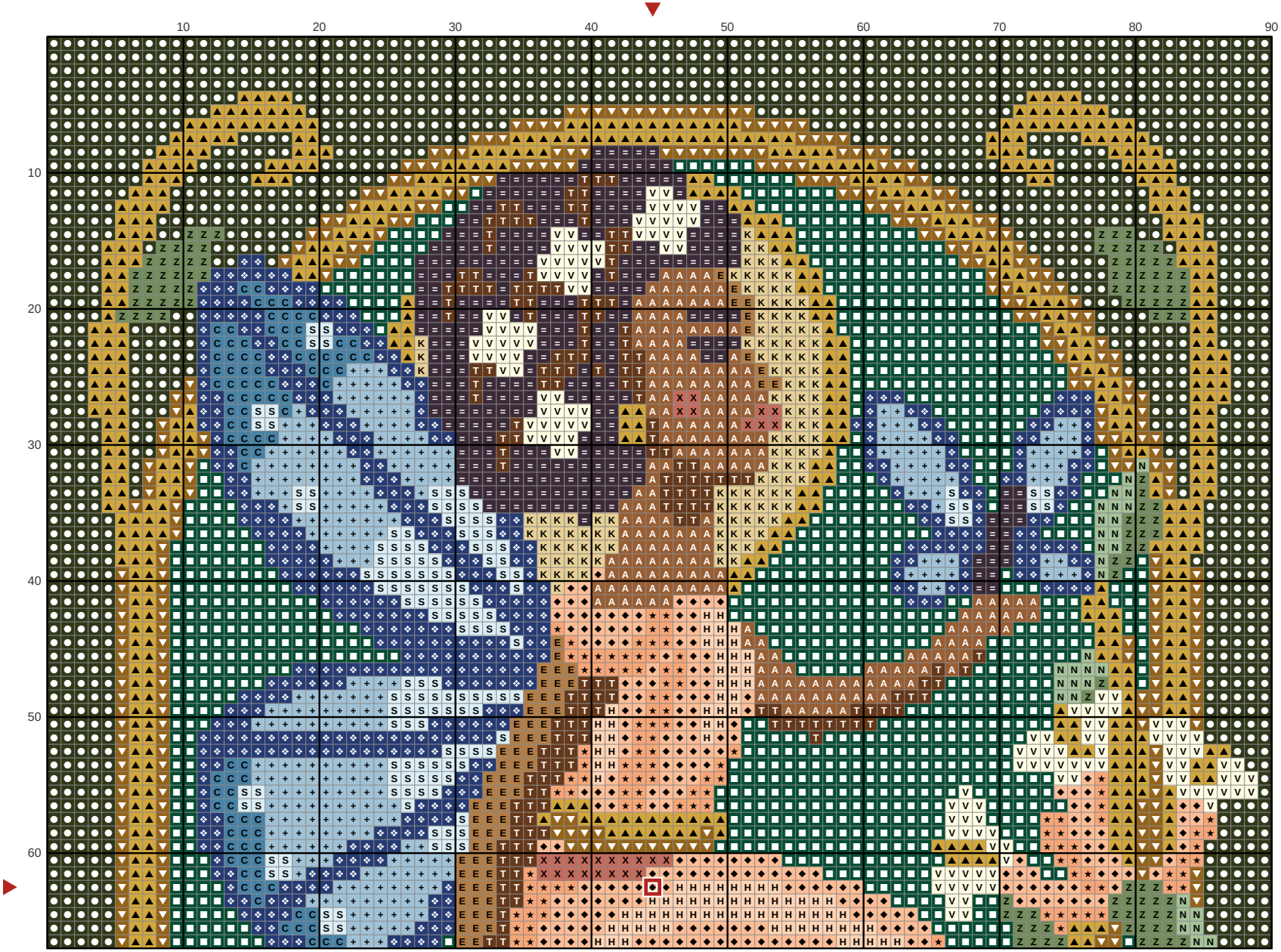

Key

- **DMC 934** Black Avocado Green
- **DMC 500** Very Dark Blue Green
- **DMC 729** Medium Old Gold
- **DMC 3825** Pale Pumpkin
- **DMC 780** Ultra Very Dark Topaz
- **DMC 402** Very Light Mahogany
- **DMC 336** Navy Blue
- **DMC 356** Medium Terra Cotta
- **DMC 3856** Ultra Very Light Mahogany
- **DMC 813** Light Blue
- **DMC 3371** Black Brown
- **DMC 988** Medium Forest Green
- **DMC 434** Light Brown
- **DMC 3823** Ultra Pale Yellow
- **DMC 801** Dark Coffee Brown
- **DMC 368** Light Pistachio Green
- **DMC 162** Ultra Very Light Blue
- **DMC 676** Light Old Gold
- **DMC 435** Very Light Brown
- **DMC 825** Dark Blue

Classic fairy

Needlepoint pattern

Columns 1 to 90, rows 68 to 126. Gray squares: charted already, do not stitch again

This page is the dark part of the chart

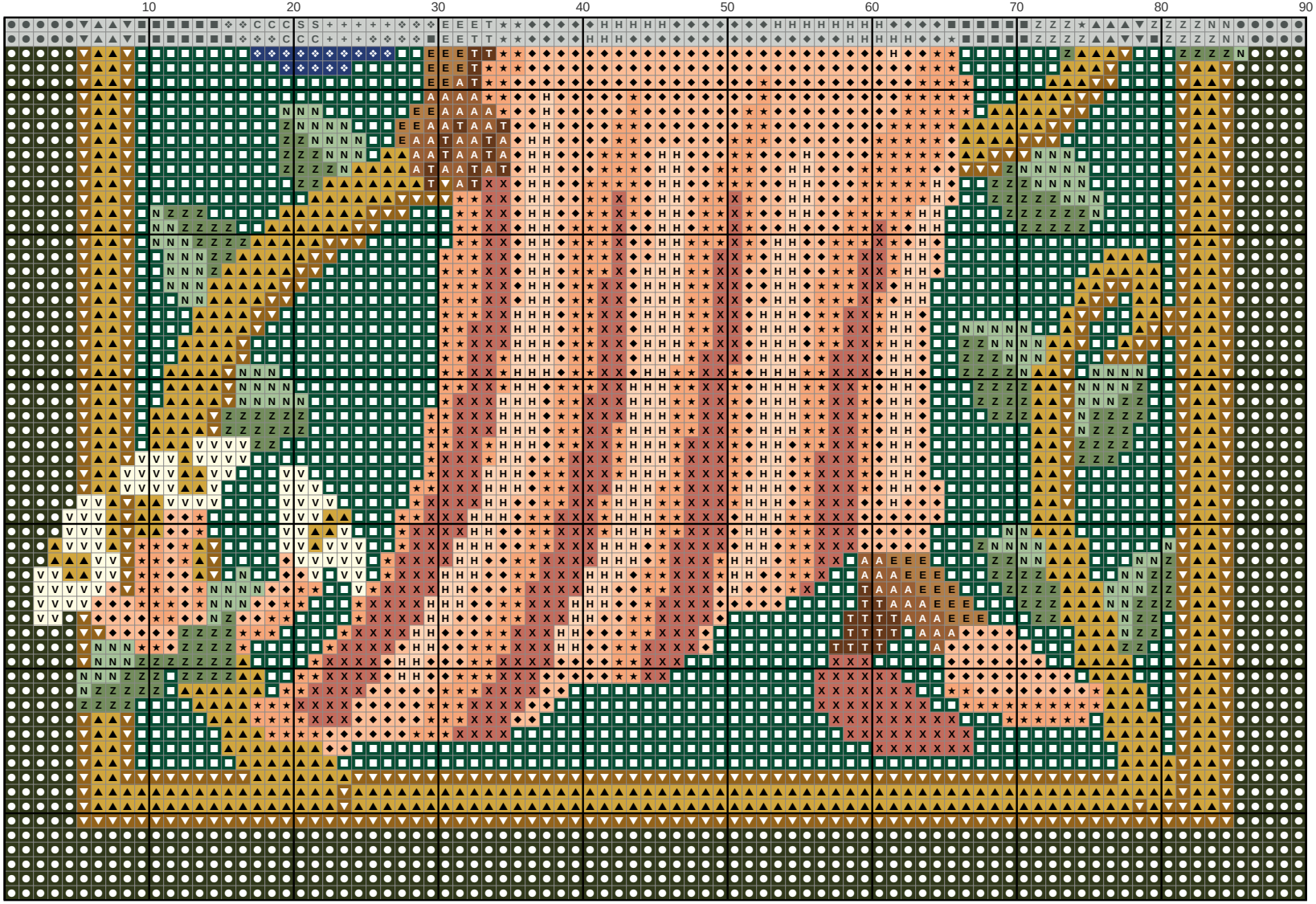

Key

- **DMC 934** Black Avocado Green
- **DMC 500** Very Dark Blue Green
- **DMC 729** Medium Old Gold
- **DMC 3825** Pale Pumpkin
- **DMC 780** Ultra Very Dark Topaz
- **DMC 402** Very Light Mahogany
- **DMC 336** Navy Blue
- **DMC 356** Medium Terra Cotta
- **DMC 3856** Ultra Very Light Mahogany
- **DMC 988** Medium Forest Green
- **DMC 434** Light Brown
- **DMC 3823** Ultra Pale Yellow
- **DMC 801** Dark Coffee Brown
- **DMC 368** Light Pistachio Green
- **DMC 435** Very Light Brown