Classic four seasons tree

Needlepoint pattern | 130 x 130 stitches | 10 x 10 in (25.4 x 25.4 cm) on 13 mesh | 20 colors

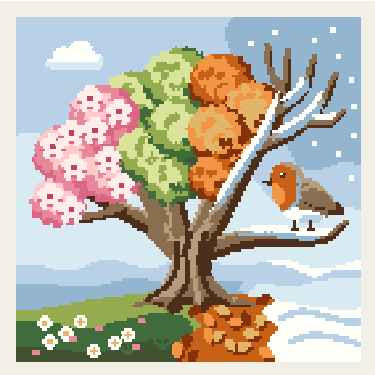

How to stitch it

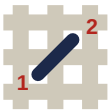

1. Each square is one tent stitch, up at 1, down at 2. Lines in continental, right to left, the canvas upside down for the next row; wide areas in basketweave.
2. Cut 18 in of thread. Start and end it without a knot left behind.
3. Mark the middle of the canvas. It is the outlined square on page 2, column 65, row 65 (DMC 3346): start there. Count threads, not holes.
4. Go on from it: picture first, background last. Gray squares are on two pages: stitch them once.
5. Last, two more rows all round, each stitch in the color it lies beside: the seam hides them.

First time? How to needlepoint: flossfield.com/needlepoint/guides/how-to-start/
How to read a chart: flossfield.com/needlepoint/guides/how-to-read-a-chart/

What you need

Canvas: blank mono canvas, 13 mesh (13 threads to the inch), cut 14.5 in square (36.8 cm).

Needle: blunt tapestry, size 20. Also masking tape for the cut edges, and small scissors.

Thread: six-strand floss, 20 colors, about 36 skeins in all (an estimate). Stitch with 7 strands (8 if canvas shows).

Make it a pillow: backing fabric, an insert the size of the stitching or an inch larger, and cord or piping for the edge. How to finish a pillow.

Thread list, DMC

			stitches	skeins				stitches	skeins
●	3325	Light Baby Blue	3,031	5	=	3853	Dark Autumn Gold	590	1
■	775	Very Light Baby Blue	2,325	4	Z	472	Ultra Light Avocado Green	574	1
▲	3755	Baby Blue	2,246	4	A	728	Topaz	388	1
◆	BLANC	White	1,233	2	V	918	Dark Red Copper	380	1
▼	470	Light Avocado Green	901	2	T	3733	Dusty Rose	338	1
★	3862	Dark Mocha Beige	862	2	N	841	Light Beige Brown	316	1
❖	898	Very Dark Coffee Brown	841	2	S	3731	Very Dark Dusty Rose	279	1
X	3346	Hunter Green	761	2	K	986	Very Dark Forest Green	274	1
H	921	Copper	671	2	E	761	Light Salmon	213	1
+	819	Light Baby Pink	637	1	C	3350	Ultra Dark Dusty Rose	40	1

Skeins are estimates, with the two extra rows: the thread a stitch takes on the front and back of 13 mesh canvas, plus 30 percent, rounded up for each color.

Thread colors are approximate screen matches to DMC numbers. Check against real thread before you buy.

For your own stitching, gifts and handmade pieces you sell. Do not resell or share this PDF or copies of it.

Classic four seasons tree Needlepoint pattern

Columns 1 to 69, rows 1 to 69. Start at the red outline

This page is the dark part of the chart

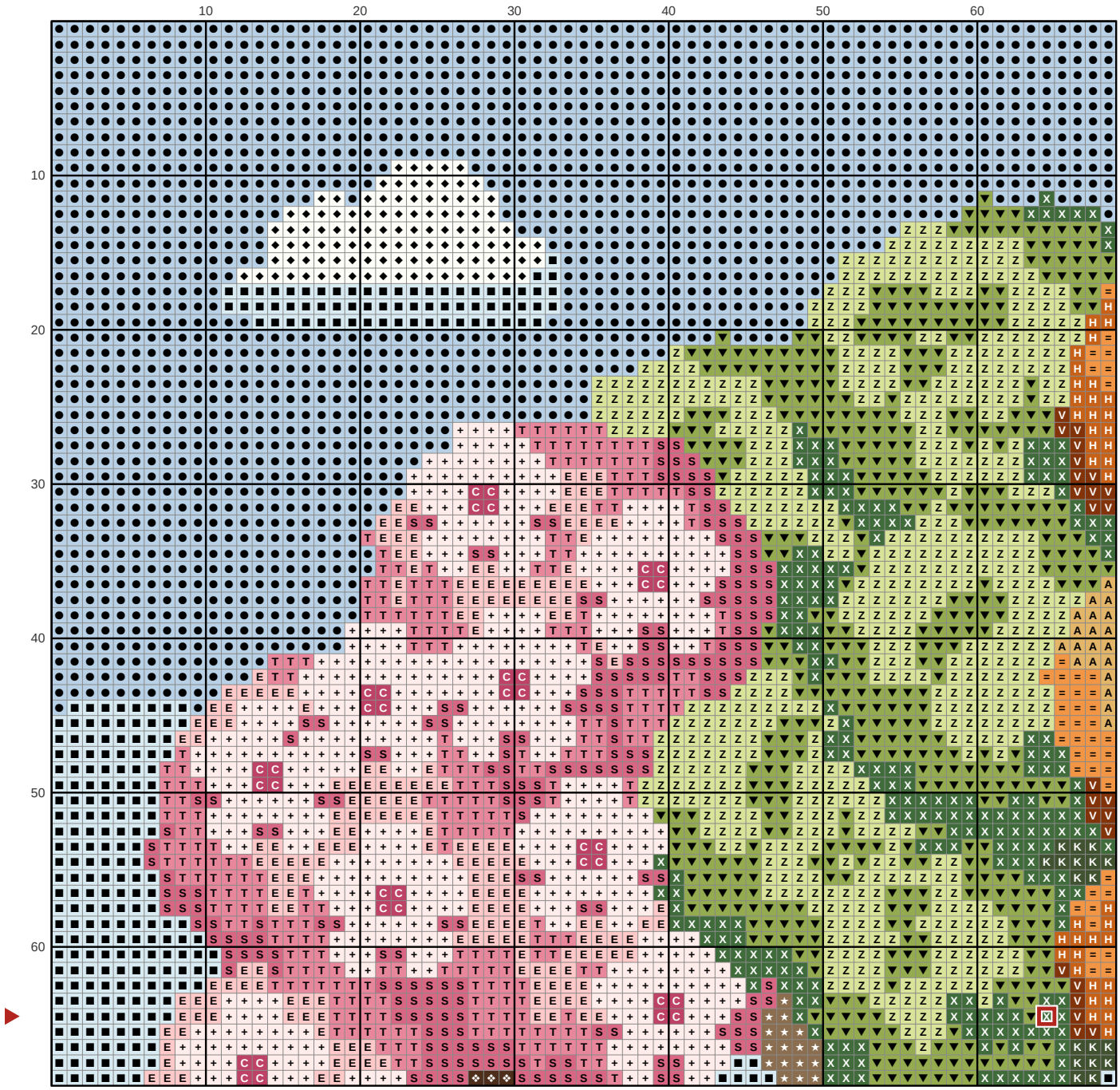

Key

- ● **DMC 3325** Light Baby Blue
- ■ **DMC 775** Very Light Baby Blue
- ◆ **DMC BLANC** White
- ▼ **DMC 470** Light Avocado Green
- ★ **DMC 3862** Dark Mocha Beige
- ❖ **DMC 898** Very Dark Coffee Brown
- X **DMC 3346** Hunter Green
- H **DMC 921** Copper
- \+ **DMC 819** Light Baby Pink
- = **DMC 3853** Dark Autumn Gold
- Z **DMC 472** Ultra Light Avocado Green
- A **DMC 728** Topaz
- V **DMC 918** Dark Red Copper
- T **DMC 3733** Dusty Rose
- S **DMC 3731** Very Dark Dusty Rose
- K **DMC 986** Very Dark Forest Green
- E **DMC 761** Light Salmon
- C **DMC 3350** Ultra Dark Dusty Rose

Classic four seasons tree

Needlepoint pattern

Columns 70 to 130, rows 1 to 69. Gray squares: charted already, do not stitch again

This page is the dark part of the chart

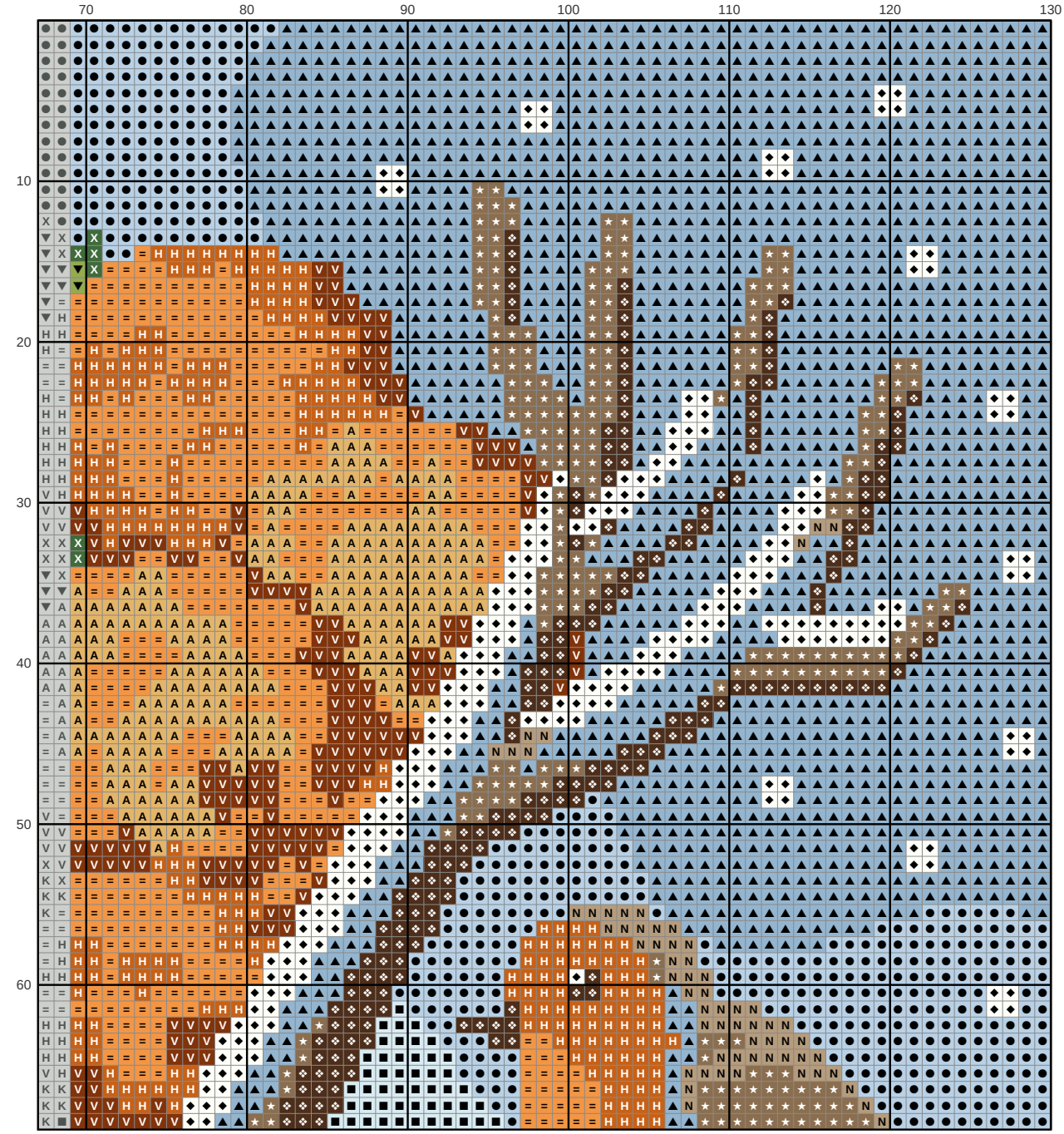

Key

- ● **DMC 3325** Light Baby Blue
- ■ **DMC 775** Very Light Baby Blue
- ▲ **DMC 3755** Baby Blue
- ◆ **DMC BLANC** White
- ▼ **DMC 470** Light Avocado Green
- ★ **DMC 3862** Dark Mocha Beige
- ❖ **DMC 898** Very Dark Coffee Brown
- X **DMC 3346** Hunter Green
- H **DMC 921** Copper
- = **DMC 3853** Dark Autumn Gold
- A **DMC 728** Topaz
- V **DMC 918** Dark Red Copper
- N **DMC 841** Light Beige Brown

Classic four seasons tree

Needlepoint pattern

Columns 1 to 69, rows 70 to 130. Gray squares: charted already, do not stitch again

This page is the dark part of the chart



Key

- ● **DMC 3325** Light Baby Blue
- ■ **DMC 775** Very Light Baby Blue
- ▲ **DMC 3755** Baby Blue
- ◆ **DMC BLANC** White
- ▼ **DMC 470** Light Avocado Green
- ★ **DMC 3862** Dark Mocha Beige
- ❖ **DMC 898** Very Dark Coffee Brown
- X **DMC 3346** Hunter Green
- H **DMC 921** Copper
- \+ **DMC 819** Light Baby Pink
- = **DMC 3853** Dark Autumn Gold
- A **DMC 728** Topaz
- V **DMC 918** Dark Red Copper
- T **DMC 3733** Dusty Rose
- N **DMC 841** Light Beige Brown
- S **DMC 3731** Very Dark Dusty Rose
- K **DMC 986** Very Dark Forest Green
- E **DMC 761** Light Salmon
- C **DMC 3350** Ultra Dark Dusty Rose

Classic four seasons tree Needlepoint pattern

Columns 70 to 130, rows 70 to 130. Gray squares: charted already, do not stitch again

This page is the dark part of the chart

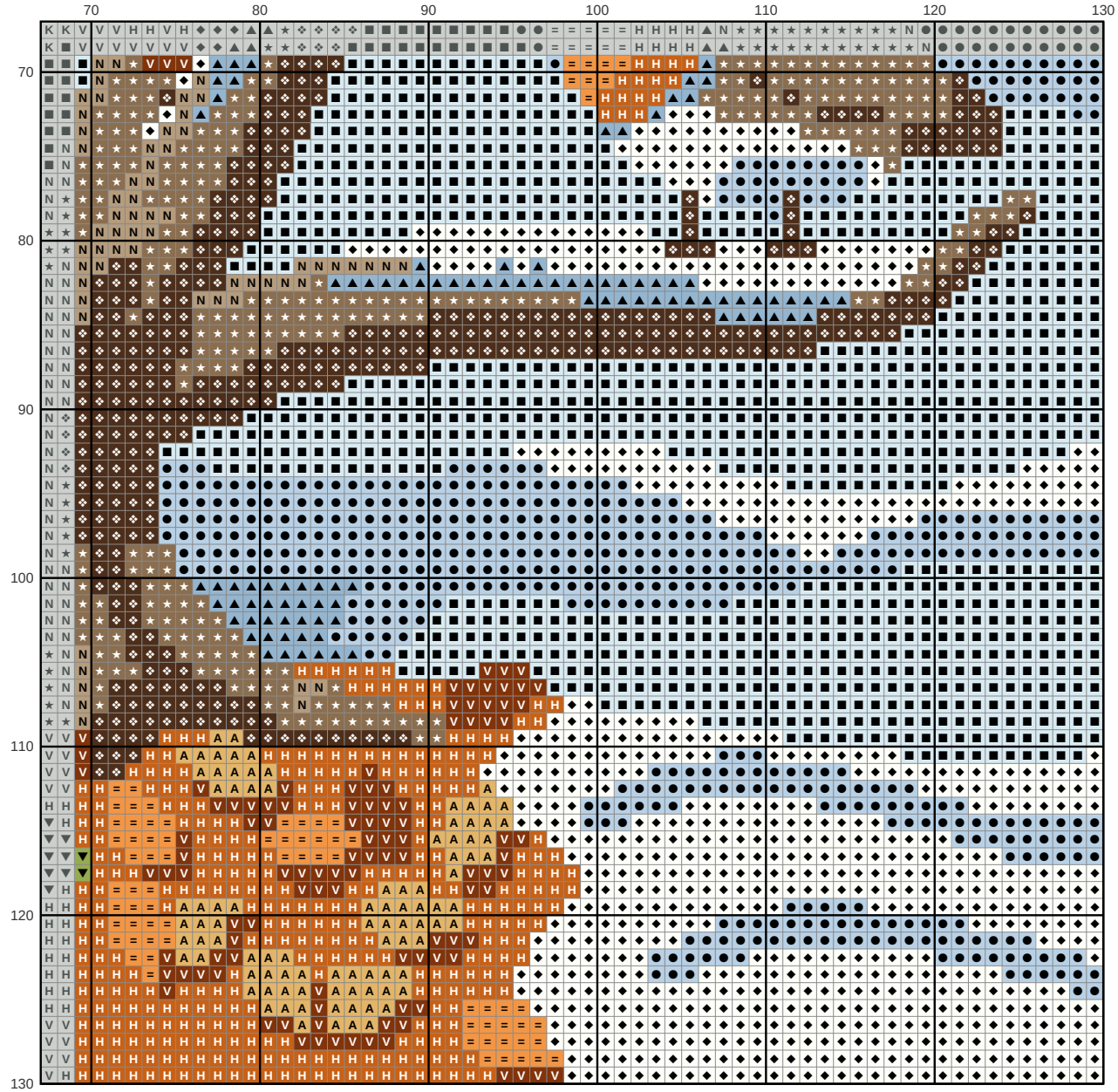

Key

- ● **DMC 3325** Light Baby Blue
- ■ **DMC 775** Very Light Baby Blue
- ▲ **DMC 3755** Baby Blue
- ◆ **DMC BLANC** White
- ▼ **DMC 470** Light Avocado Green
- ★ **DMC 3862** Dark Mocha Beige
- ❖ **DMC 898** Very Dark Coffee Brown
- H **DMC 921** Copper
- = **DMC 3853** Dark Autumn Gold
- A **DMC 728** Topaz
- V **DMC 918** Dark Red Copper
- N **DMC 841** Light Beige Brown