Classic lavender bouquet with roses

Needlepoint pattern | 140 x 140 stitches | 14 x 14 in (35.6 x 35.6 cm) on 10 mesh | 24 colors

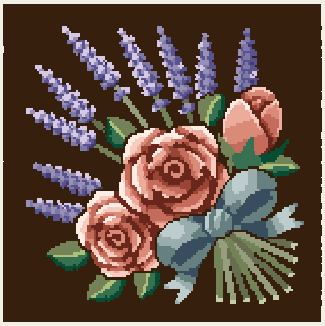

How to stitch it

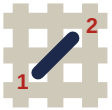

1. Each square is one tent stitch, up at 1, down at 2. Lines in continental, right to left, the canvas upside down for the next row; wide areas in basketweave.
2. Cut 18 in of thread. Start and end it without a knot left behind.
3. Mark the middle of the canvas. It is the outlined square on page 2, column 70, row 70 (DMC 3778): start there. Count threads, not holes.
4. Go on from it: picture first, background last. Gray squares are on two pages: stitch them once.
5. Last, two more rows all round in DMC 938: the seam hides them.

First time? How to needlepoint: flossfield.com/needlepoint/guides/how-to-start/
How to read a chart: flossfield.com/needlepoint/guides/how-to-read-a-chart/

What you need

Canvas: blank mono canvas, 10 mesh (10 threads to the inch), cut 18.5 in square (47 cm).

Needle: blunt tapestry, size 18. Also masking tape for the cut edges, and small scissors.

Thread: pearl cotton size 3, 24 colors, about 43 skeins in all (an estimate). Stitch with 2 lengths together.

Make it a pillow: backing fabric, an insert the size of the stitching or an inch larger, and cord or piping for the edge. How to finish a pillow.

Thread list, DMC

			stitches	skeins
●	**938**	Ultra Dark Coffee Brown	11,312	19
■	**3857**	Dark Rosewood	741	2
▲	**3363**	Medium Pine Green	646	1
◆	**31**	Blueberry	587	1
▼	**356**	Medium Terra Cotta	571	1
★	**3778**	Light Terra Cotta	546	1
❖	**155**	Medium Dark Blue Violet	515	1
X	**26**	Pale Lavender	463	1
H	**3768**	Dark Gray Green	454	1
+	**355**	Dark Terra Cotta	383	1
=	**3750**	Very Dark Antique Blue	381	1
Z	**758**	Very Light Terra Cotta	328	1
A	**30**	Medium Light Blueberry	306	1
V	**926**	Medium Gray Green	306	1
T	**3770**	Very Light Tawny	301	1
N	**754**	Light Peach	296	1
S	**522**	Fern Green	280	1
K	**501**	Dark Blue Green	279	1
E	**500**	Very Dark Blue Green	230	1
C	**927**	Light Gray Green	230	1
P	**520**	Dark Fern Green	220	1
U	**471**	Very Light Avocado Green	109	1
L	**32**	Dark Blueberry	64	1
2	**524**	Very Light Fern Green	52	1

Skeins are estimates, with the two extra rows: the thread a stitch takes on the front and back of 10 mesh canvas, plus 30 percent, rounded up for each color.

Thread colors are approximate screen matches to DMC numbers. Check against real thread before you buy.

For your own stitching, gifts and handmade pieces you sell. Do not resell or share this PDF or copies of it.

Classic lavender bouquet with roses

Needlepoint pattern

Columns 1 to 74, rows 1 to 74. Start at the red outline

This page is the dark part of the chart



Key

- **DMC 938** Ultra Dark Coffee Brown
- **DMC 3857** Dark Rosewood
- **DMC 3363** Medium Pine Green
- **DMC 31** Blueberry
- **DMC 356** Medium Terra Cotta
- **DMC 3778** Light Terra Cotta
- **DMC 155** Medium Dark Blue Violet
- **DMC 26** Pale Lavender
- **DMC 355** Dark Terra Cotta
- **DMC 758** Very Light Terra Cotta
- **DMC 30** Medium Light Blueberry
- **DMC 3770** Very Light Tawny
- **DMC 754** Light Peach
- **DMC 522** Fern Green
- **DMC 501** Dark Blue Green
- **DMC 500** Very Dark Blue Green
- **DMC 520** Dark Fern Green
- **DMC 471** Very Light Avocado Green
- **DMC 32** Dark Blueberry

Classic lavender bouquet with roses Needlepoint pattern

Columns 75 to 140, rows 1 to 74. Gray squares: charted already, do not stitch again

This page is the dark part of the chart

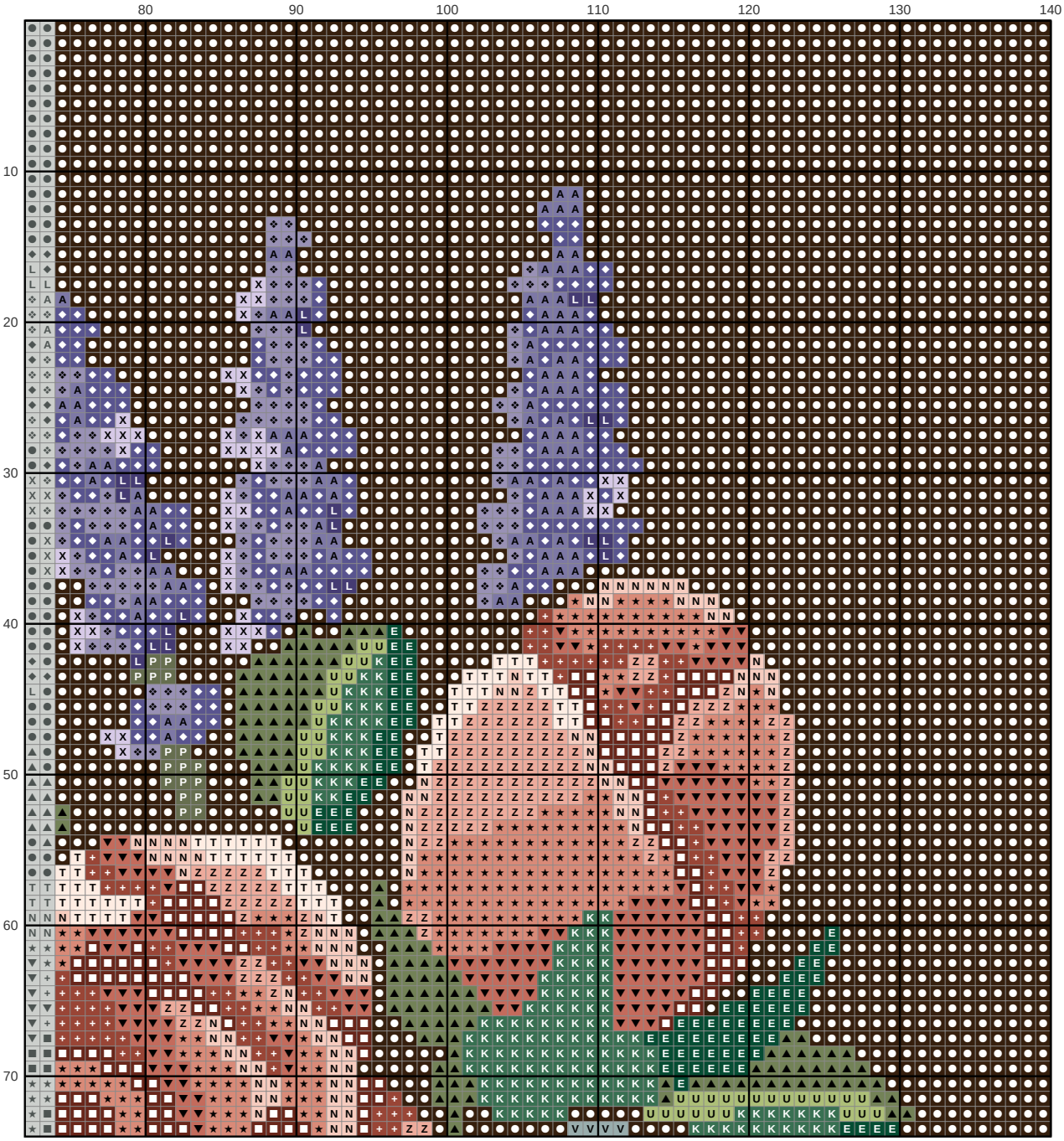

Key

- **DMC 938** Ultra Dark Coffee Brown
- **DMC 3857** Dark Rosewood
- **DMC 3363** Medium Pine Green
- **DMC 31** Blueberry
- **DMC 356** Medium Terra Cotta
- **DMC 3778** Light Terra Cotta
- **DMC 155** Medium Dark Blue Violet
- **DMC 26** Pale Lavender
- **DMC 355** Dark Terra Cotta
- **DMC 758** Very Light Terra Cotta
- **DMC 30** Medium Light Blueberry
- **DMC 926** Medium Gray Green
- **DMC 3770** Very Light Tawny
- **DMC 754** Light Peach
- **DMC 501** Dark Blue Green
- **DMC 500** Very Dark Blue Green
- **DMC 520** Dark Fern Green
- **DMC 471** Very Light Avocado Green
- **DMC 32** Dark Blueberry

Classic lavender bouquet with roses Needlepoint pattern

Columns 1 to 74, rows 75 to 140. Gray squares: charted already, do not stitch again

This page is the dark part of the chart

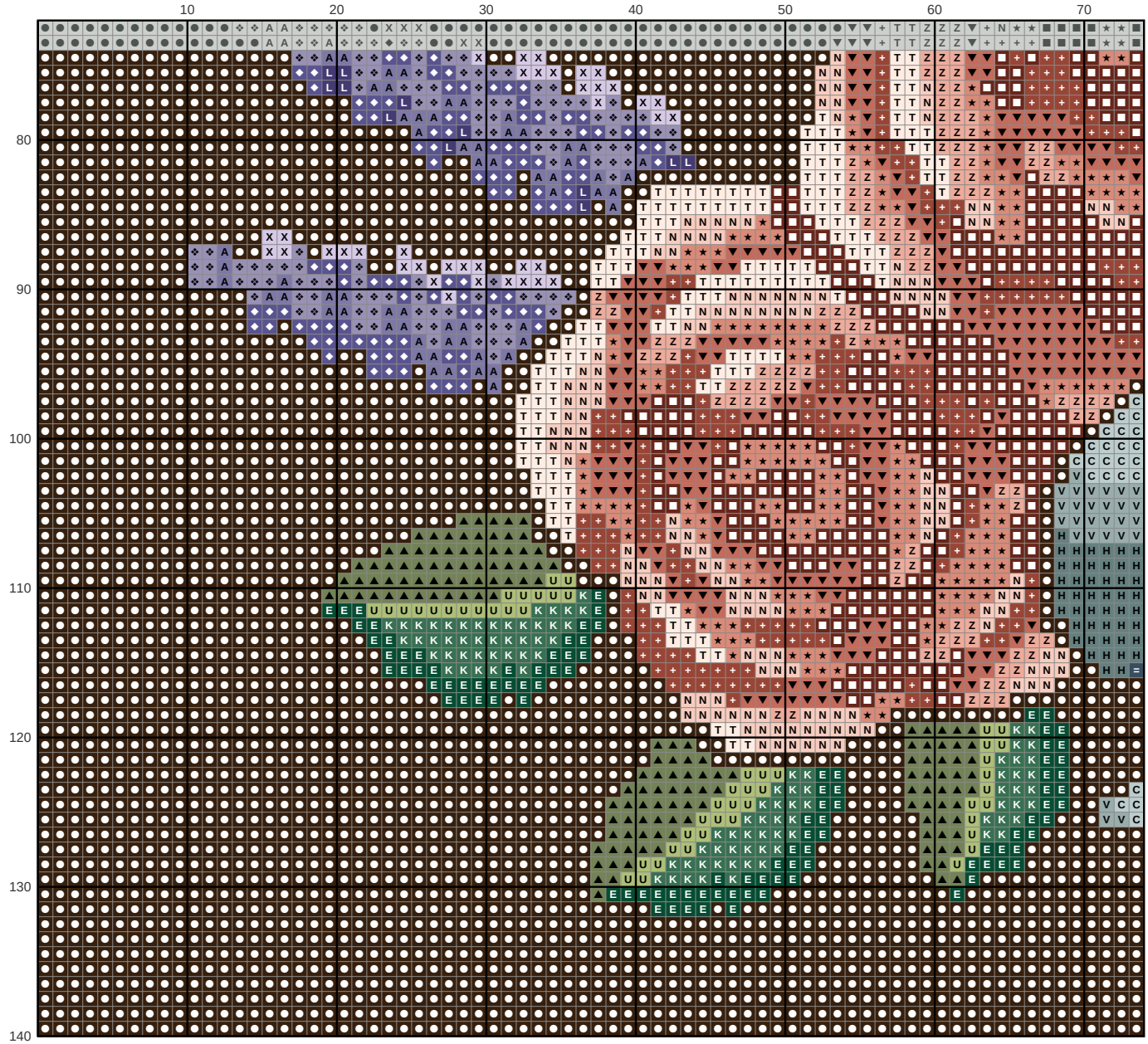

Key

- **DMC 938** Ultra Dark Coffee Brown
- **DMC 3857** Dark Rosewood
- **DMC 3363** Medium Pine Green
- **DMC 31** Blueberry
- **DMC 356** Medium Terra Cotta
- **DMC 3778** Light Terra Cotta
- **DMC 155** Medium Dark Blue Violet
- **DMC 26** Pale Lavender
- **DMC 3768** Dark Gray Green
- **DMC 355** Dark Terra Cotta
- **DMC 3750** Very Dark Antique Blue
- **DMC 758** Very Light Terra Cotta
- **DMC 30** Medium Light Blueberry
- **DMC 926** Medium Gray Green
- **DMC 3770** Very Light Tawny
- **DMC 754** Light Peach
- **DMC 501** Dark Blue Green
- **DMC 500** Very Dark Blue Green
- **DMC 927** Light Gray Green
- **DMC 471** Very Light Avocado Green
- **DMC 32** Dark Blueberry

Classic lavender bouquet with roses Needlepoint pattern

Columns 75 to 140, rows 75 to 140. Gray squares: charted already, do not stitch again

This page is the dark part of the chart

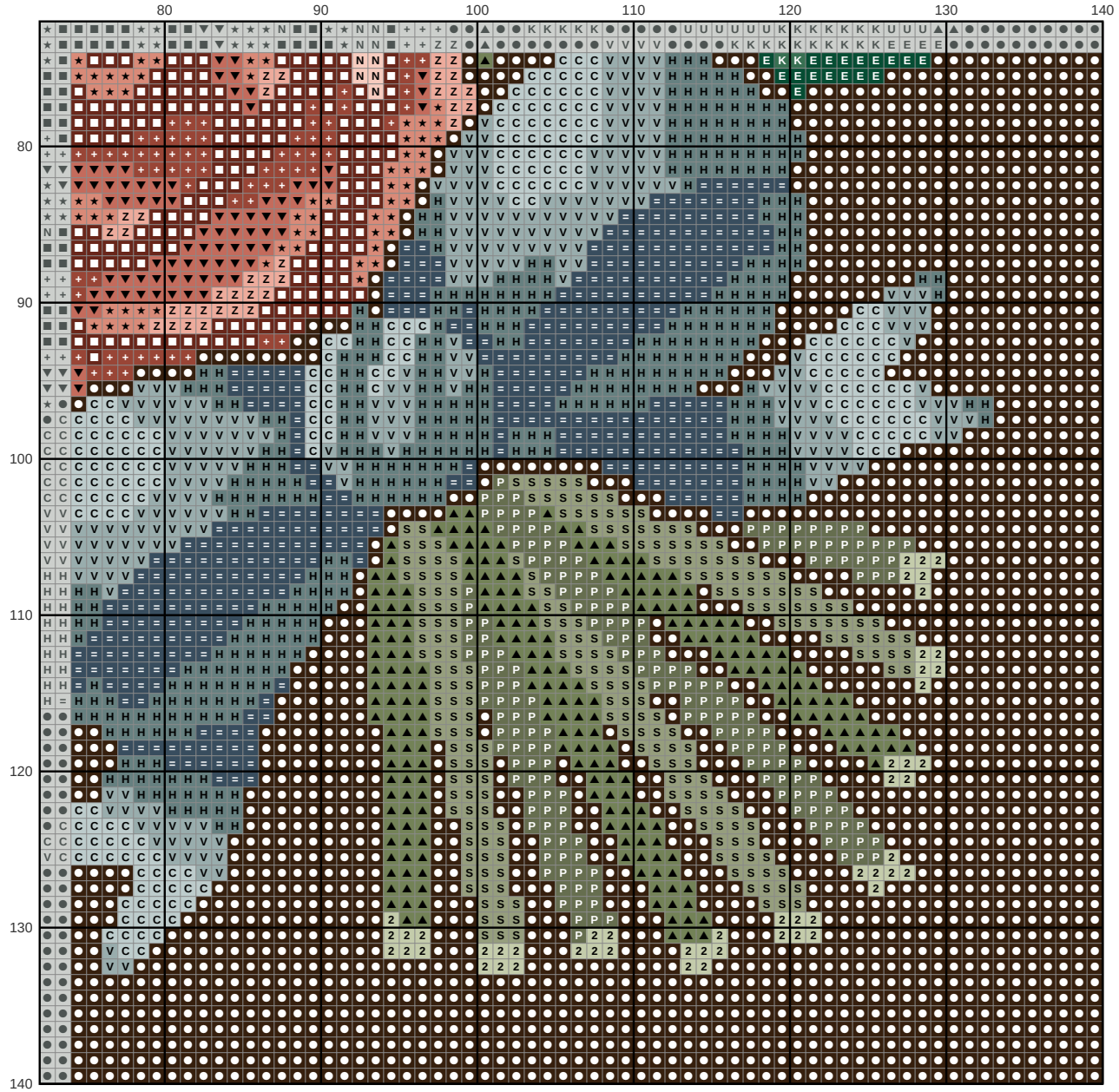

Key

- **DMC 938** Ultra Dark Coffee Brown
- **DMC 3857** Dark Rosewood
- **DMC 3363** Medium Pine Green
- **DMC 356** Medium Terra Cotta
- **DMC 3778** Light Terra Cotta
- **DMC 3768** Dark Gray Green
- **DMC 355** Dark Terra Cotta
- **DMC 3750** Very Dark Antique Blue
- **DMC 758** Very Light Terra Cotta
- **DMC 926** Medium Gray Green
- **DMC 754** Light Peach
- **DMC 522** Fern Green
- **DMC 501** Dark Blue Green
- **DMC 500** Very Dark Blue Green
- **DMC 927** Light Gray Green
- **DMC 520** Dark Fern Green
- **DMC 524** Very Light Fern Green