Classic paw print in a heart

Needlepoint pattern | 72 x 72 stitches | 4 x 4 in (10.2 x 10.2 cm) on 18 mesh | 9 colors

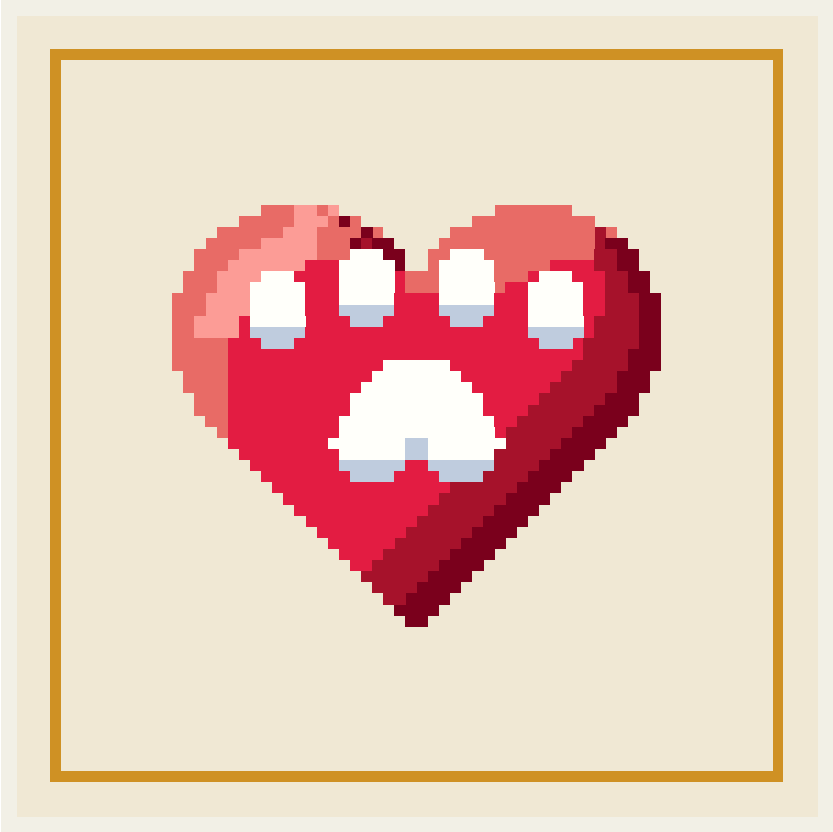

Thread key

			stitches
●	**DMC ECRU**	Ecru	3,812
X	**DMC 666**	Bright Red	376
■	**DMC 783**	Medium Topaz	260
❖	**DMC BLANC**	White	194
▲	**DMC 351**	Coral	162
★	**DMC 498**	Dark Red	152
▼	**DMC 814**	Dark Garnet	121
O	**DMC 800**	Pale Delft Blue	56
◆	**DMC 352**	Light Coral	51

One chart square is one tent stitch over one canvas intersection.

Cut the canvas at least 8 x 8 in (20.3 x 20.3 cm) for 18 mesh: the design and 2 in (5.1 cm) of margin on every side.

5,184 stitches in all. Start from the center: the red arrows above and to the left of the chart mark it.

Thread colors are approximate screen matches to DMC numbers. Check against real thread before you buy.

For your own stitching, gifts and handmade pieces you sell. Do not resell or share this PDF.

Classic paw print in a heart

Needlepoint pattern
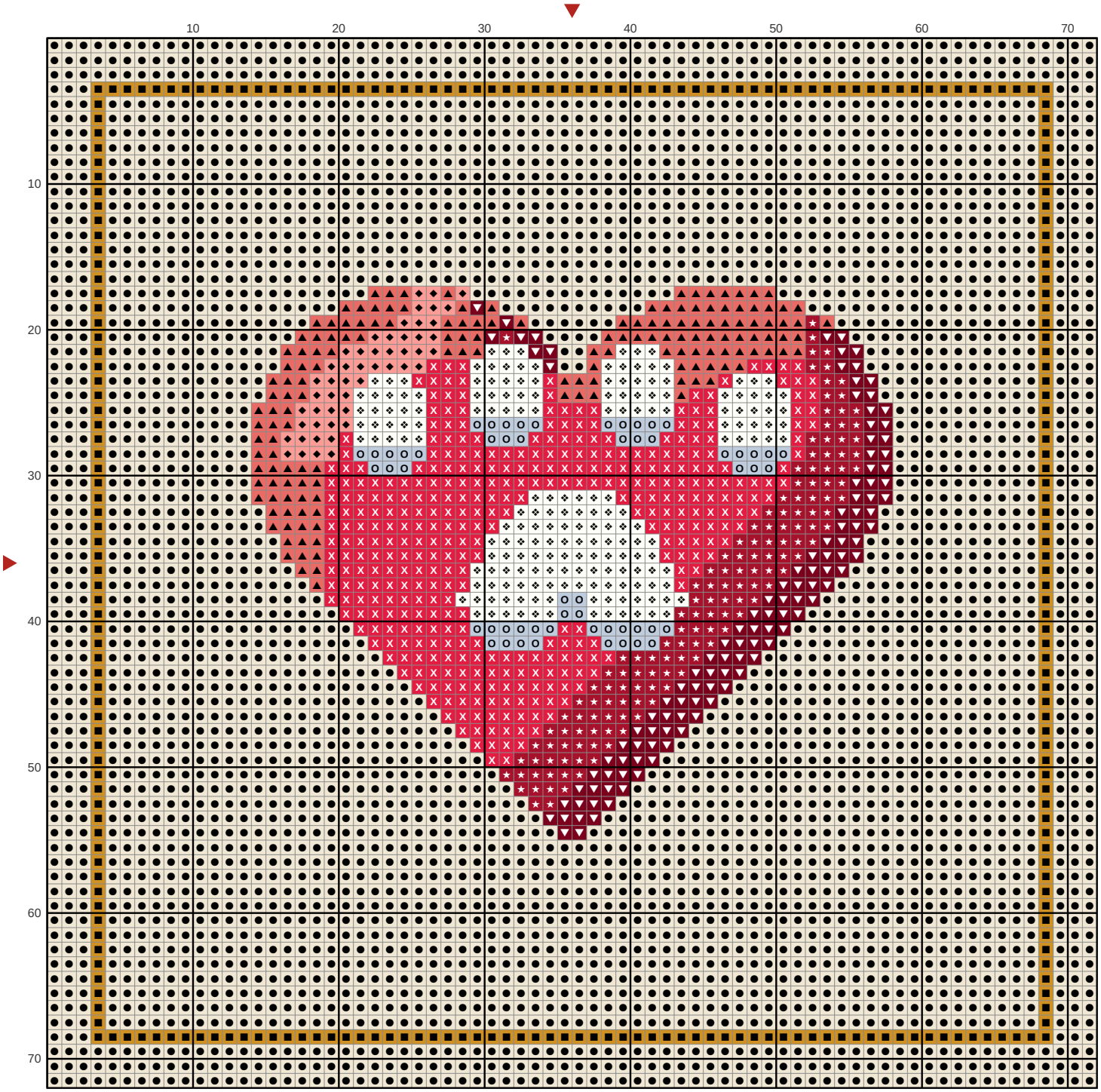
Chart: 72 x 72 stitches