Classic radishes

Needlepoint pattern | 72 x 72 stitches | 4 x 4 in (10.2 x 10.2 cm) on 18 mesh | 11 colors

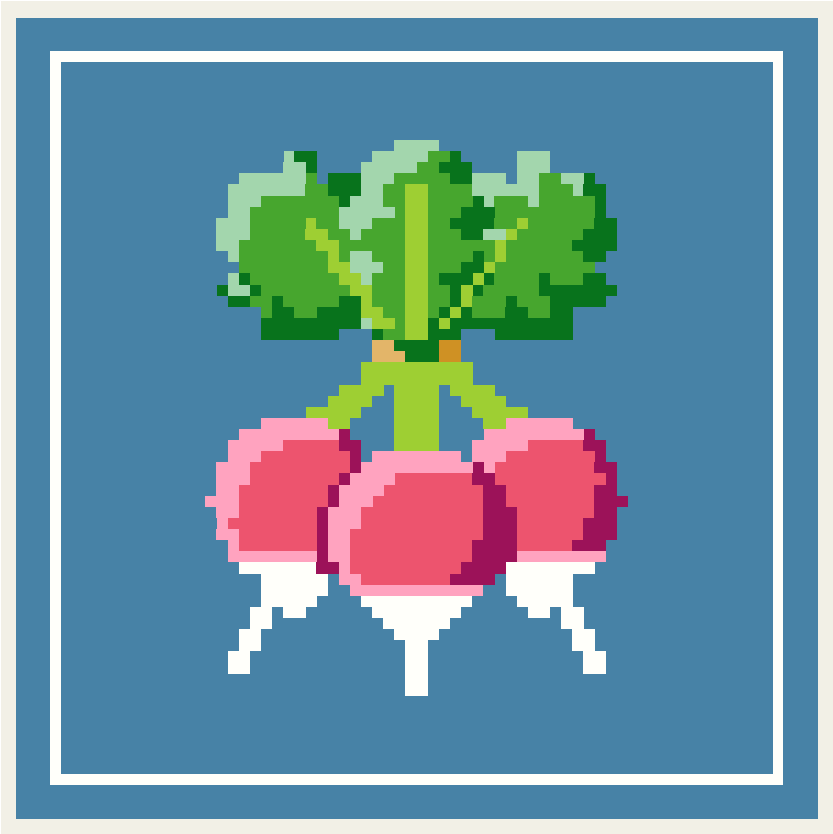

Thread key

			stitches
●	**DMC 825**	Dark Blue	3,744
■	**DMC BLANC**	White	375
=	**DMC 335**	Rose	247
▼	**DMC 702**	Kelly Green	245
O	**DMC 603**	Cranberry	136
◆	**DMC 700**	Bright Green	134
★	**DMC 704**	Bright Chartreuse	129
▲	**DMC 955**	Light Nile Green	95
+	**DMC 917**	Medium Plum	70
❖	**DMC 728**	Topaz	5
X	**DMC 783**	Medium Topaz	4

One chart square is one tent stitch over one canvas intersection.

Cut the canvas at least 8 x 8 in (20.3 x 20.3 cm) for 18 mesh: the design and 2 in (5.1 cm) of margin on every side.

5,184 stitches in all. Start from the center: the red arrows above and to the left of the chart mark it.

Thread colors are approximate screen matches to DMC numbers. Check against real thread before you buy.

For your own stitching, gifts and handmade pieces you sell. Do not resell or share this PDF.

Classic radishes

Needlepoint pattern
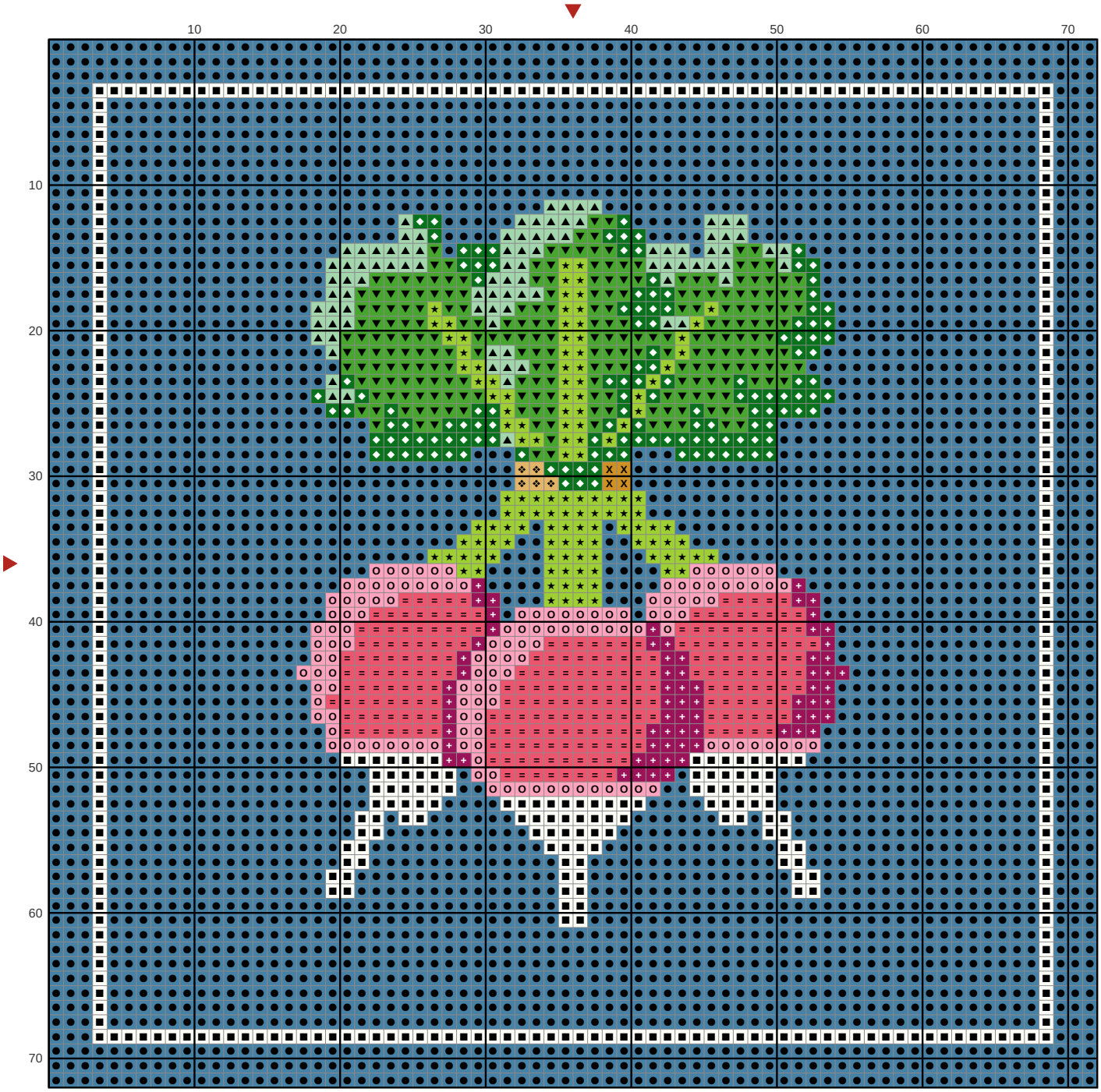
Chart: 72 x 72 stitches