Classic robot

Needlepoint pattern | 72 x 72 stitches | 4 x 4 in (10.2 x 10.2 cm) on 18 mesh | 11 colors

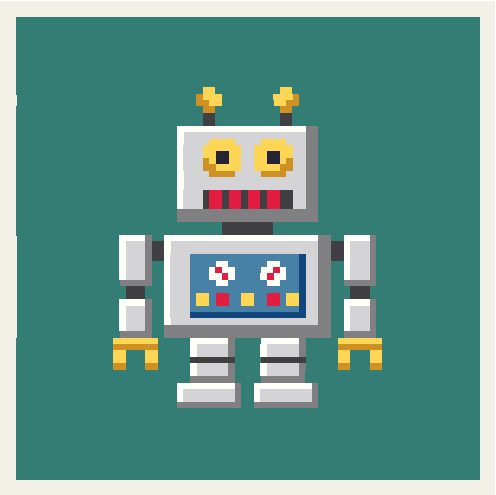

How to stitch it

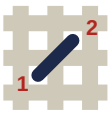

1. Each square is one tent stitch, up at 1, down at 2. Lines in continental, right to left, the canvas upside down for the next row; wide areas in basketweave.
2. Cut 18 in of thread. Start and end it without a knot left behind.
3. Mark the middle of the canvas. It is the outlined square, column 36, row 36 (DMC 415): start there. Count threads, not holes.
4. Go on from it: picture first, background last. End the thread before crossing another color.
5. Last, two more rows all round in DMC 3847: the board's edge hides them.

First time? How to needlepoint: flossfield.com/needlepoint/guides/how-to-start/
How to read a chart: flossfield.com/needlepoint/guides/how-to-read-a-chart/

What you need

Canvas: blank mono canvas, 18 mesh (18 threads to the inch), cut 8.5 in square (21.6 cm).

Needle: blunt tapestry, size 22. Also masking tape for the cut edges, and small scissors.

Thread: six-strand floss, 11 colors, about 14 skeins in all (an estimate). Stitch with 4 strands (5 or 6 if canvas shows).

Make it an ornament: board, thin batting, backing fabric and twisted cord.
How to finish an ornament.

Thread list, DMC

			stitches	skeins
●	**3847**	Dark Teal Green	3,996	4
❖	**415**	Pearl Gray	373	1
★	**414**	Dark Steel Gray	244	1
▼	**BLANC**	White	167	1
+	**825**	Dark Blue	109	1
■	**726**	Light Topaz	98	1
◆	**3799**	Very Dark Pewter Gray	80	1
▲	**783**	Medium Topaz	46	1
H	**666**	Bright Red	36	1
=	**797**	Royal Blue	27	1
X	**310**	Black	8	1

Skeins are estimates, with the two extra rows: the thread a stitch takes on the front and back of 18 mesh canvas, plus 30 percent, rounded up for each color.

Thread colors are approximate screen matches to DMC numbers. Check against real thread before you buy.

For your own stitching, gifts and handmade pieces you sell. Do not resell or share this PDF or copies of it.

Classic robot

Needlepoint pattern

Chart: 72 x 72 stitches. Start at the red outline

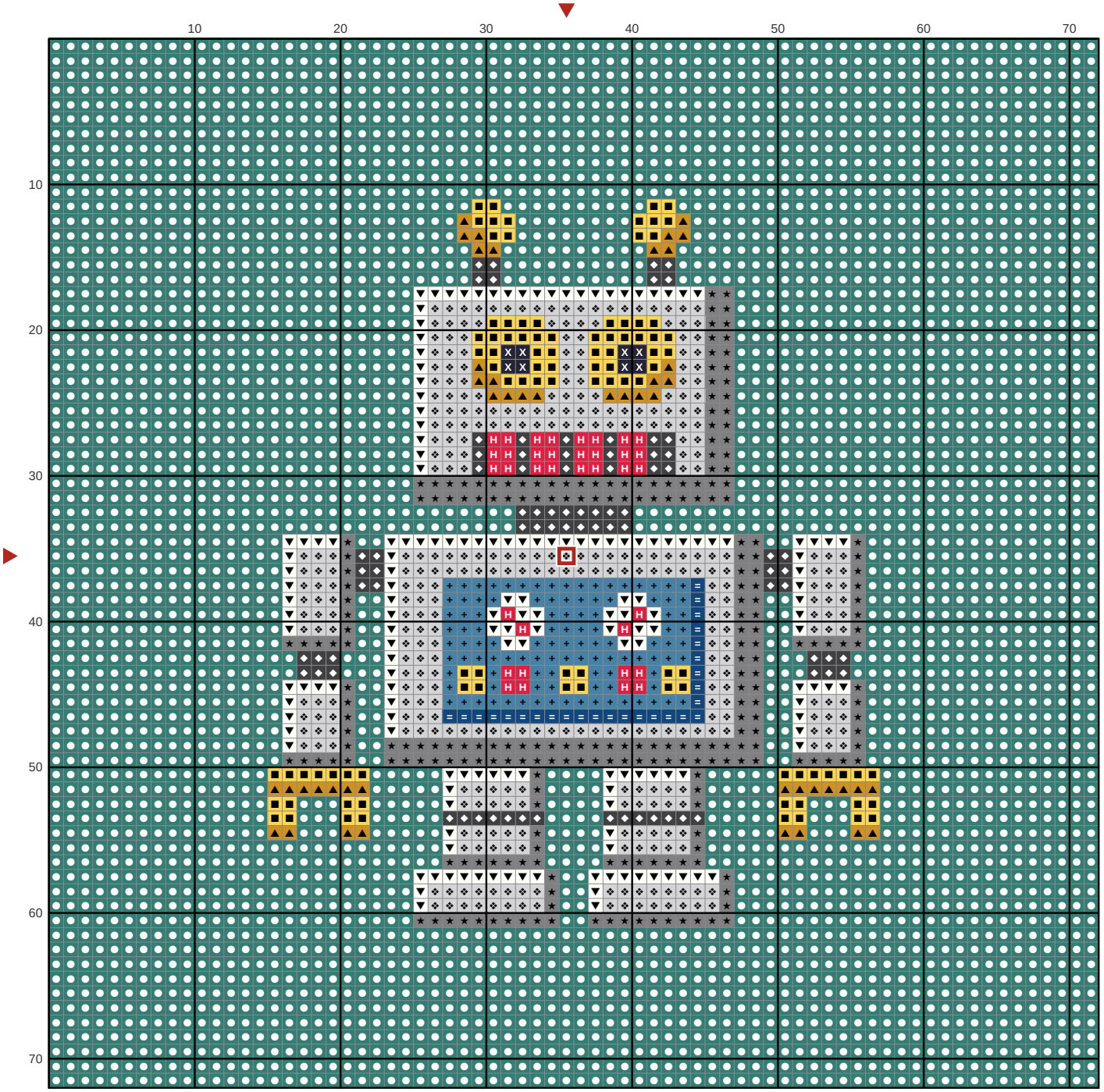

Key

- **DMC 3847** Dark Teal Green
- **DMC 415** Pearl Gray
- **DMC 414** Dark Steel Gray
- **DMC BLANC** White
- **DMC 825** Dark Blue
- **DMC 726** Light Topaz
- **DMC 3799** Very Dark Pewter Gray
- **DMC 783** Medium Topaz
- **DMC 666** Bright Red
- **DMC 797** Royal Blue
- **DMC 310** Black