Folk art ant

Needlepoint pattern | 72 x 72 stitches | 4 x 4 in (10.2 x 10.2 cm) on 18 mesh | 5 colors

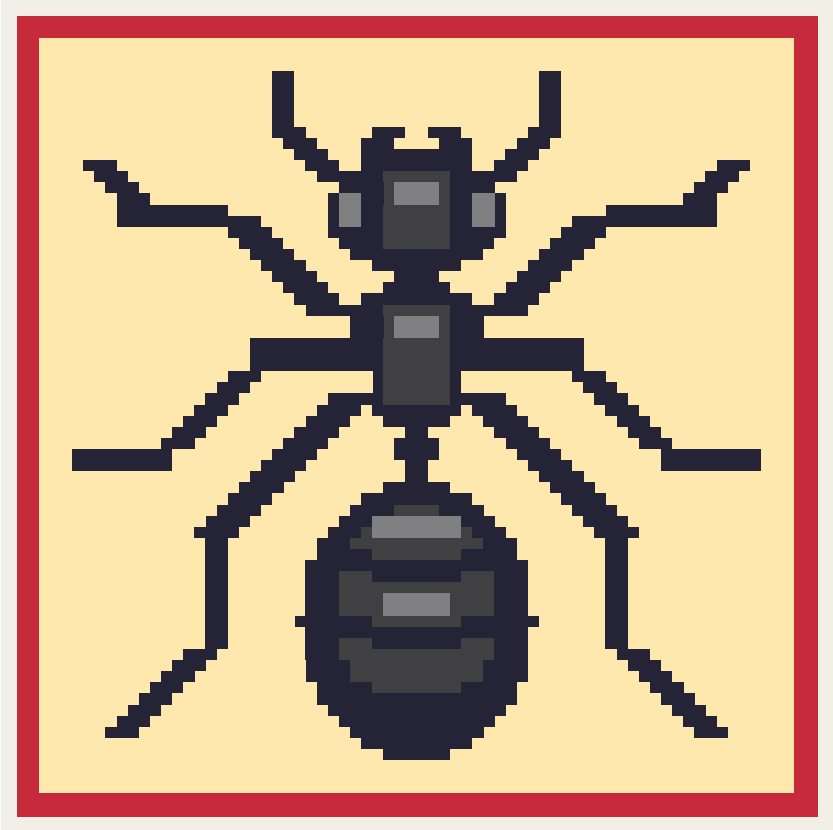

Thread key

		stitches
DMC 745	Light Pale Yellow	3,406
DMC 310	Black	960
DMC 321	Red	560
DMC 3799	Very Dark Pewter Gray	202
DMC 414	Dark Steel Gray	56

One chart square is one tent stitch over one canvas intersection.

Cut the canvas at least 8 x 8 in (20.3 x 20.3 cm) for 18 mesh: the design and 2 in (5.1 cm) of margin on every side.

5,184 stitches in all. Start from the center: the red arrows above and to the left of the chart mark it.

Thread colors are approximate screen matches to DMC numbers. Check against real thread before you buy.

For your own stitching, gifts and handmade pieces you sell. Do not resell or share this PDF.

Folk art ant Needlepoint pattern
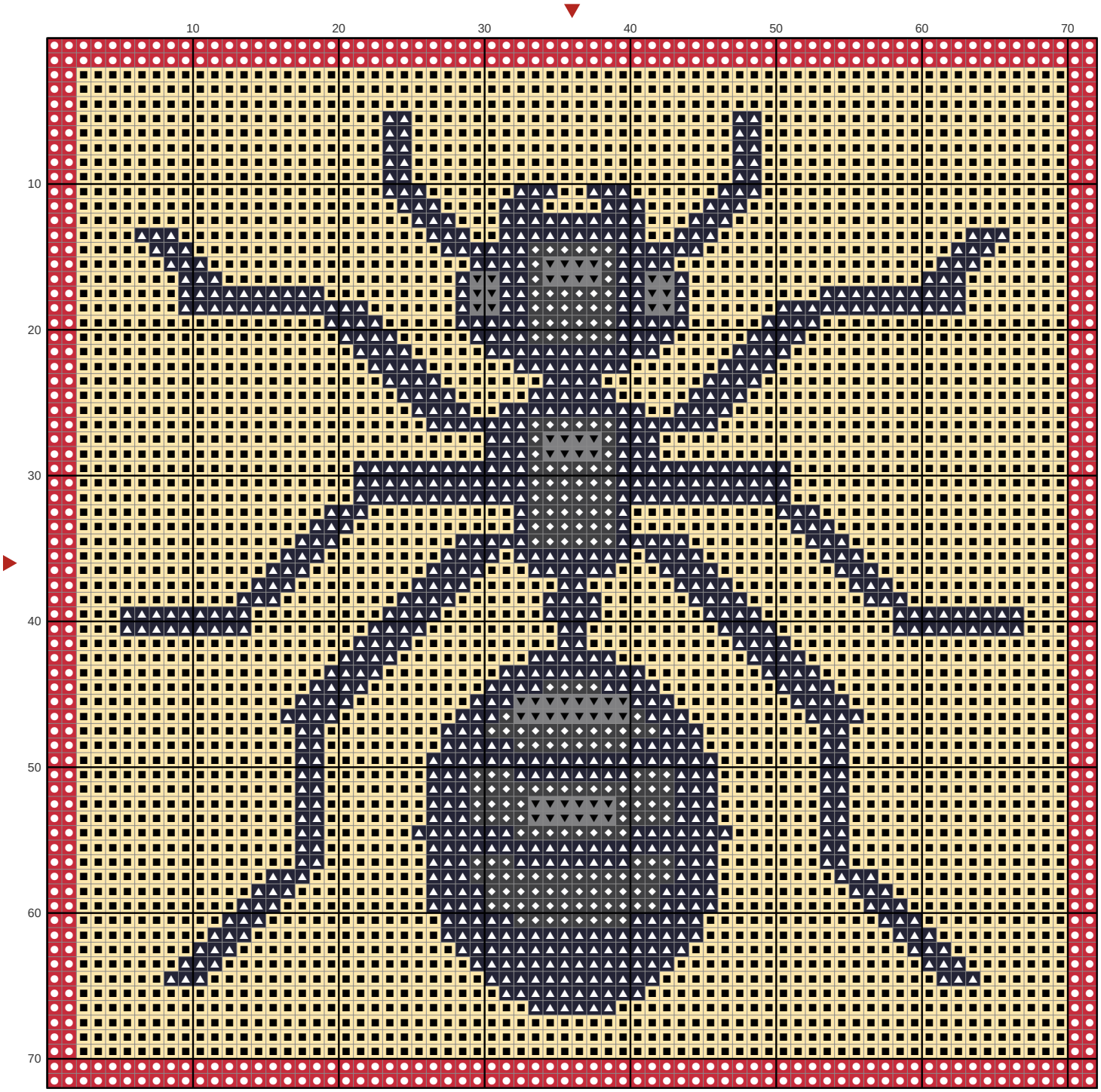
Chart: 72 x 72 stitches