Folk art ballerina

Needlepoint pattern | 72 x 72 stitches | 4 x 4 in (10.2 x 10.2 cm) on 18 mesh | 8 colors

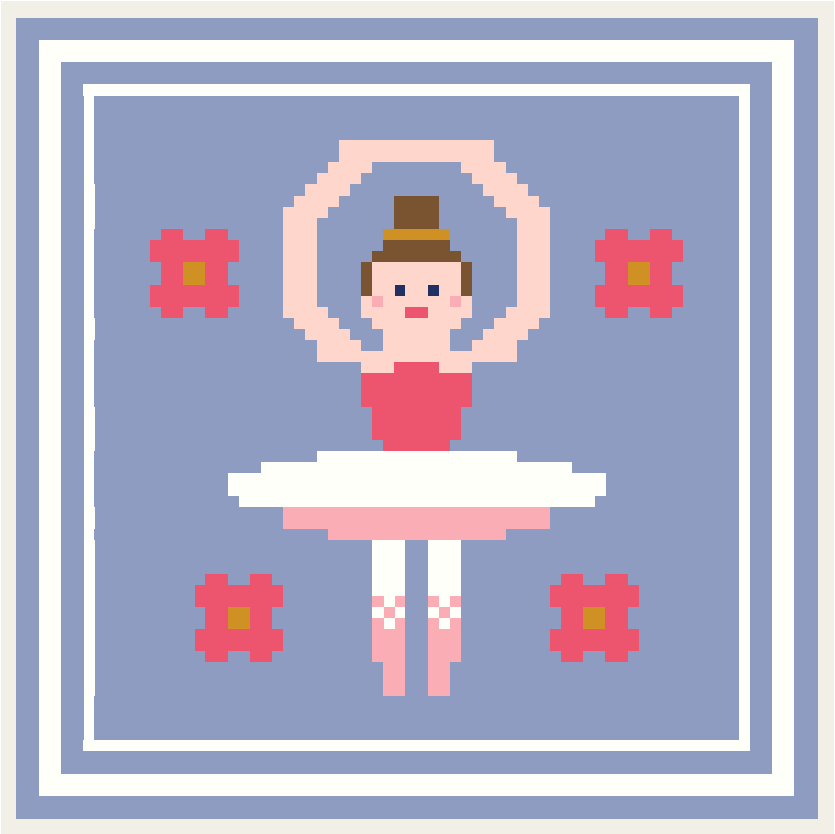

Thread key

			stitches
●	**DMC 794**	Light Cornflower Blue	3,586
■	**DMC BLANC**	White	948
▼	**DMC 335**	Rose	258
▲	**DMC 353**	Peach	230
X	**DMC 3326**	Light Rose	106
◆	**DMC 433**	Medium Brown	32
★	**DMC 783**	Medium Topaz	22
❖	**DMC 823**	Dark Navy Blue	2

One chart square is one tent stitch over one canvas intersection.

Cut the canvas at least 8 x 8 in (20.3 x 20.3 cm) for 18 mesh: the design and 2 in (5.1 cm) of margin on every side.

5,184 stitches in all. Start from the center: the red arrows above and to the left of the chart mark it.

Thread colors are approximate screen matches to DMC numbers. Check against real thread before you buy.

For your own stitching, gifts and handmade pieces you sell. Do not resell or share this PDF.

Folk art ballerina Needlepoint pattern
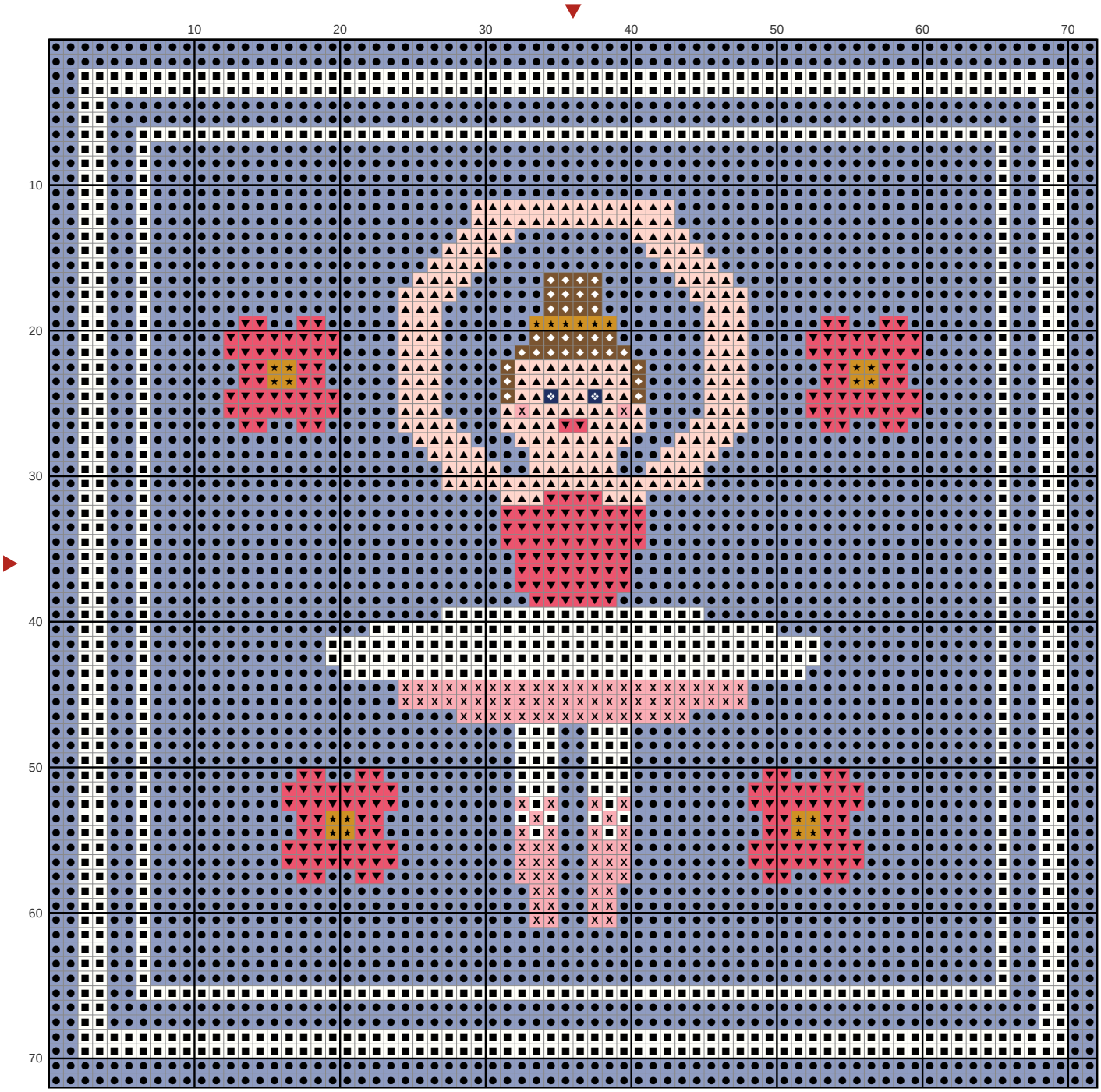
Chart: 72 x 72 stitches