Folk art goldfish bowl

Needlepoint pattern | 130 x 130 stitches | 10 x 10 in (25.4 x 25.4 cm) on 13 mesh | 17 colors

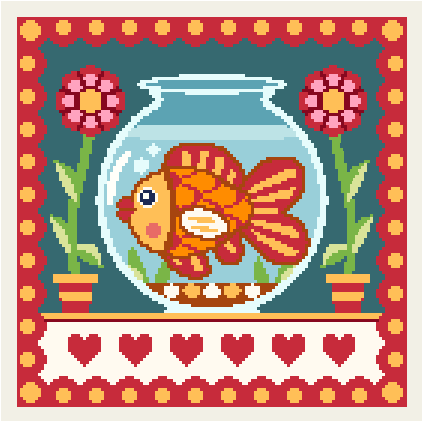

How to stitch it

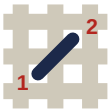

1. Each square is one tent stitch, up at 1, down at 2. Lines in continental, right to left, the canvas upside down for the next row; wide areas in basketweave.
2. Cut 18 in of thread. Start and end it without a knot left behind.
3. Mark the middle of the canvas. It is the outlined square on page 2, column 65, row 65 (DMC 919): start there. Count threads, not holes.
4. Go on from it: picture first, background last. Gray squares are on two pages: stitch them once.
5. Last, two more rows all round in DMC 321: the seam hides them.

First time? How to needlepoint: flossfield.com/needlepoint/guides/how-to-start/
How to read a chart: flossfield.com/needlepoint/guides/how-to-read-a-chart/

What you need

Canvas: blank mono canvas, 13 mesh (13 threads to the inch), cut 14.5 in square (36.8 cm).

Needle: blunt tapestry, size 20. Also masking tape for the cut edges, and small scissors.

Thread: six-strand floss, 17 colors, about 36 skeins in all (an estimate). Stitch with 7 strands (8 if canvas shows).

Make it a pillow: backing fabric, an insert the size of the stitching or an inch larger, and cord or piping for the edge. How to finish a pillow.

Thread list, DMC

			stitches	skeins
●	**321**	Red	4,847	9
□	**3808**	Ultra Very Dark Turquoise	3,574	6
▲	**742**	Light Tangerine	1,986	3
◆	**712**	Cream	1,814	3
▼	**3766**	Light Peacock Blue	914	2
★	**747**	Very Light Sky Blue	719	2
❖	**919**	Red Copper	648	1
X	**597**	Turquoise	528	1
H	**703**	Chartreuse	502	1
+	**815**	Medium Garnet	324	1
=	**3811**	Very Light Turquoise	264	1
Z	**740**	Tangerine	254	1
A	**603**	Cranberry	232	1
V	**472**	Ultra Light Avocado Green	201	1
T	**BLANC**	White	55	1
N	**351**	Coral	21	1
S	**939**	Very Dark Navy Blue	17	1

Skeins are estimates, with the two extra rows: the thread a stitch takes on the front and back of 13 mesh canvas, plus 30 percent, rounded up for each color.

Thread colors are approximate screen matches to DMC numbers. Check against real thread before you buy.

For your own stitching, gifts and handmade pieces you sell. Do not resell or share this PDF or copies of it.

Folk art goldfish bowl Needlepoint pattern

Columns 1 to 69, rows 1 to 69. Start at the red outline

This page is the dark part of the chart

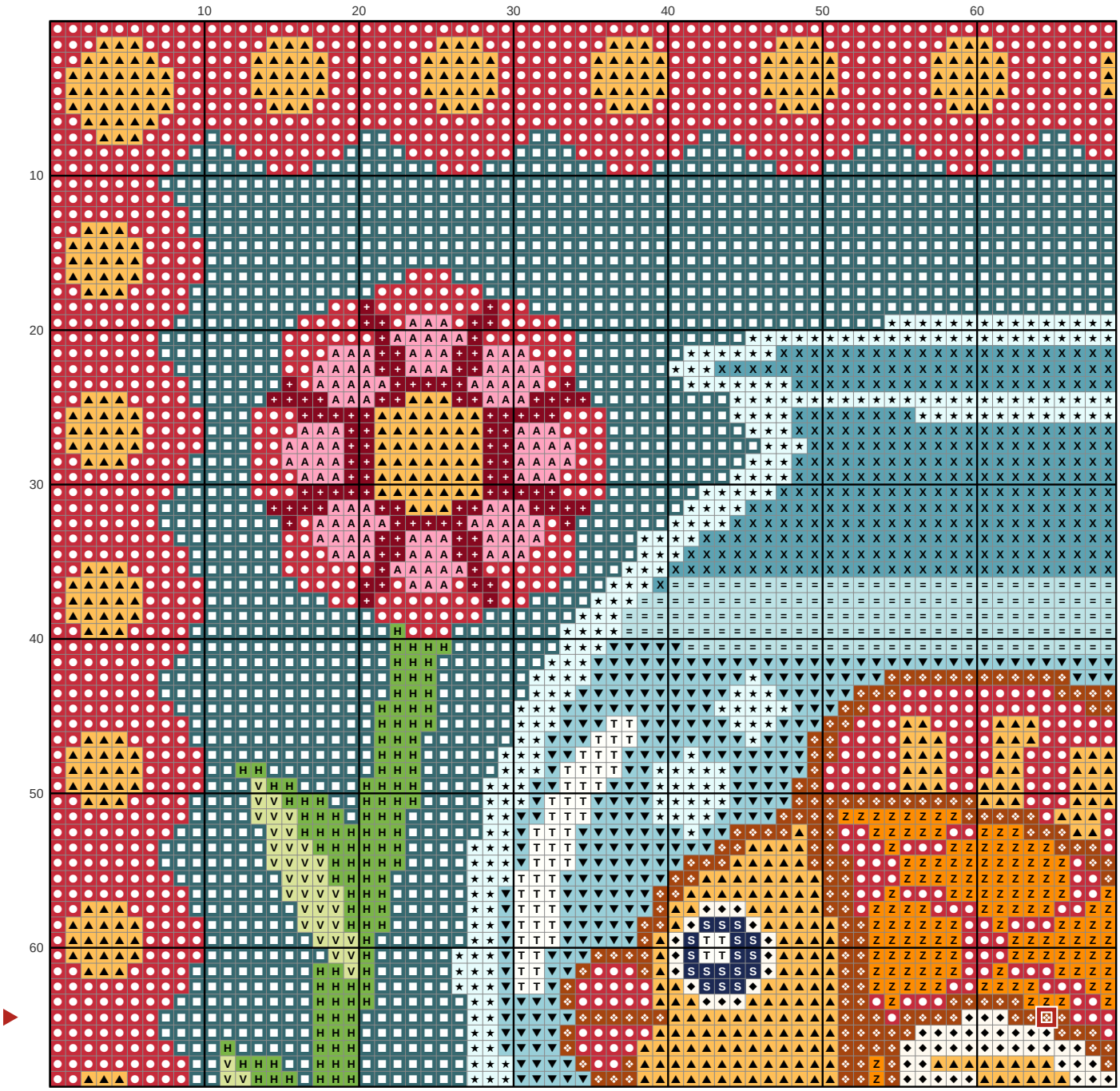

Key

- **DMC 321** Red
- **DMC 3808** Ultra Very Dark Turquoise
- **DMC 742** Light Tangerine
- **DMC 712** Cream
- **DMC 3766** Light Peacock Blue
- **DMC 747** Very Light Sky Blue
- **DMC 919** Red Copper
- **DMC 597** Turquoise
- **DMC 703** Chartreuse
- **DMC 815** Medium Garnet
- **DMC 3811** Very Light Turquoise
- **DMC 740** Tangerine
- **DMC 603** Cranberry
- **DMC 472** Ultra Light Avocado Green
- **DMC BLANC** White
- **DMC 939** Very Dark Navy Blue

Folk art goldfish bowl Needlepoint pattern

Columns 70 to 130, rows 1 to 69. Gray squares: charted already, do not stitch again

This page is the dark part of the chart

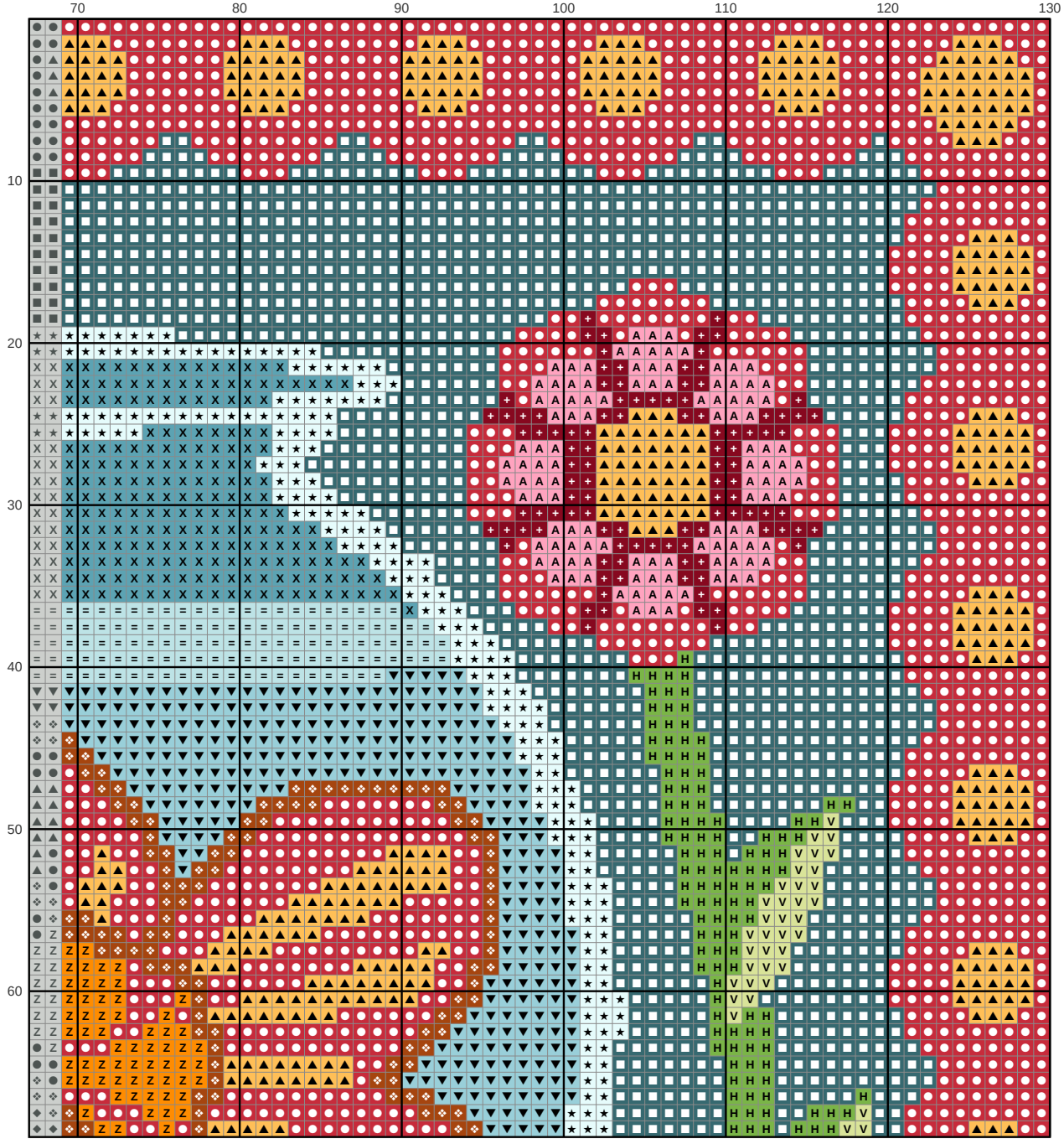

Key

- **DMC 321** Red
- **DMC 3808** Ultra Very Dark Turquoise
- **DMC 742** Light Tangerine
- **DMC 3766** Light Peacock Blue
- **DMC 747** Very Light Sky Blue
- **DMC 919** Red Copper
- **DMC 597** Turquoise
- **DMC 703** Chartreuse
- **DMC 815** Medium Garnet
- **DMC 3811** Very Light Turquoise
- **DMC 740** Tangerine
- **DMC 603** Cranberry
- **DMC 472** Ultra Light Avocado Green

Folk art goldfish bowl Needlepoint pattern

Columns 1 to 69, rows 70 to 130. Gray squares: charted already, do not stitch again

This page is the dark part of the chart

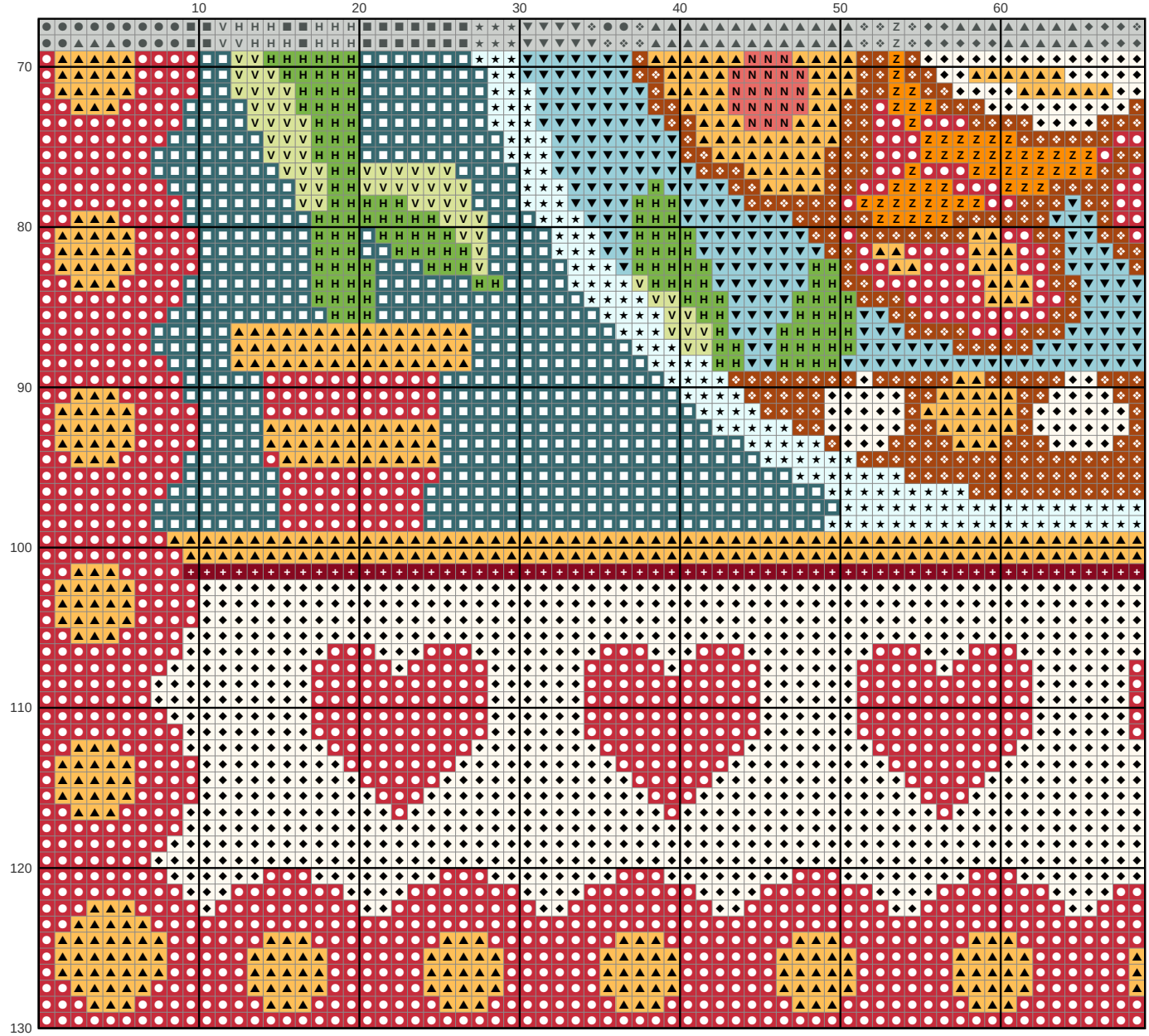

Key

- **DMC 321** Red
- **DMC 3808** Ultra Very Dark Turquoise
- **DMC 742** Light Tangerine
- **DMC 712** Cream
- **DMC 3766** Light Peacock Blue
- **DMC 747** Very Light Sky Blue
- **DMC 919** Red Copper
- **DMC 703** Chartreuse
- **DMC 815** Medium Garnet
- **DMC 740** Tangerine
- **DMC 472** Ultra Light Avocado Green
- **DMC 351** Coral

Folk art goldfish bowl Needlepoint pattern

Columns 70 to 130, rows 70 to 130. Gray squares: charted already, do not stitch again

This page is the dark part of the chart

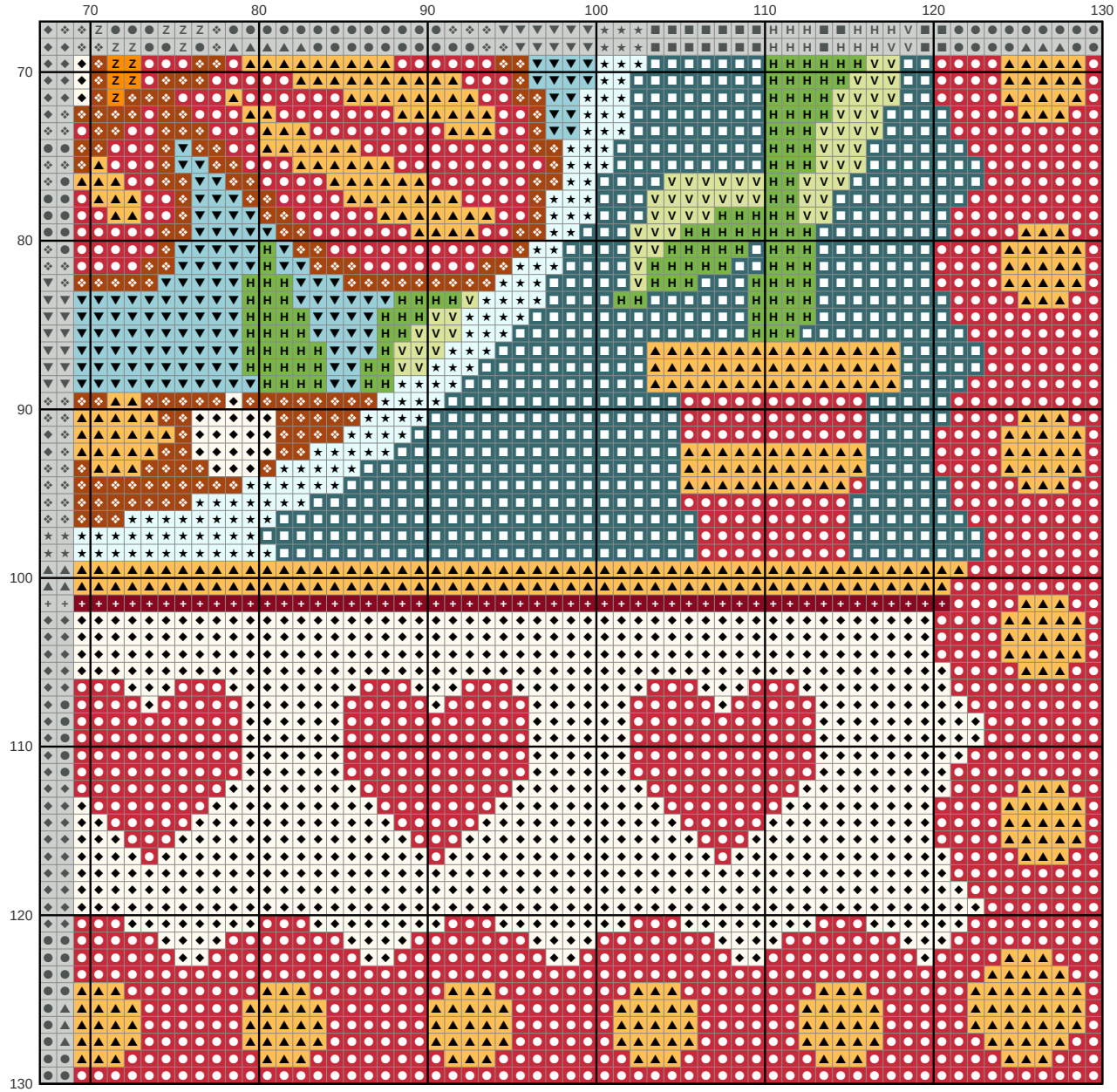

Key

- **DMC 321** Red
- **DMC 3808** Ultra Very Dark Turquoise
- **DMC 742** Light Tangerine
- **DMC 712** Cream
- **DMC 3766** Light Peacock Blue
- **DMC 747** Very Light Sky Blue
- **DMC 919** Red Copper
- **DMC 703** Chartreuse
- **DMC 815** Medium Garnet
- **DMC 740** Tangerine
- **DMC 472** Ultra Light Avocado Green