Folk art lipsticks

Needlepoint pattern | 72 x 72 stitches | 4 x 4 in (10.2 x 10.2 cm) on 18 mesh | 8 colors

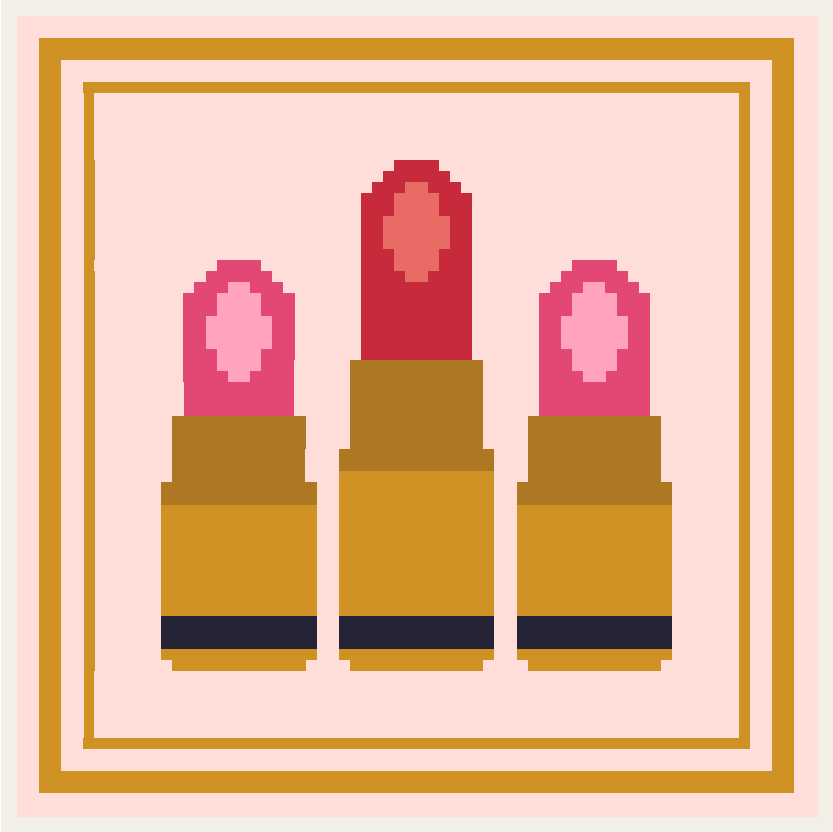

Thread key

			stitches
●	**DMC 818**	Baby Pink	3,006
■	**DMC 783**	Medium Topaz	1,304
❖	**DMC 782**	Dark Topaz	324
▼	**DMC 602**	Medium Cranberry	180
▲	**DMC 321**	Red	130
X	**DMC 310**	Black	126
★	**DMC 603**	Cranberry	76
◆	**DMC 351**	Coral	38

One chart square is one tent stitch over one canvas intersection.

Cut the canvas at least 8 x 8 in (20.3 x 20.3 cm) for 18 mesh: the design and 2 in (5.1 cm) of margin on every side.

5,184 stitches in all. Start from the center: the red arrows above and to the left of the chart mark it.

Thread colors are approximate screen matches to DMC numbers. Check against real thread before you buy.

For your own stitching, gifts and handmade pieces you sell. Do not resell or share this PDF.

Folk art lipsticks Needlepoint pattern
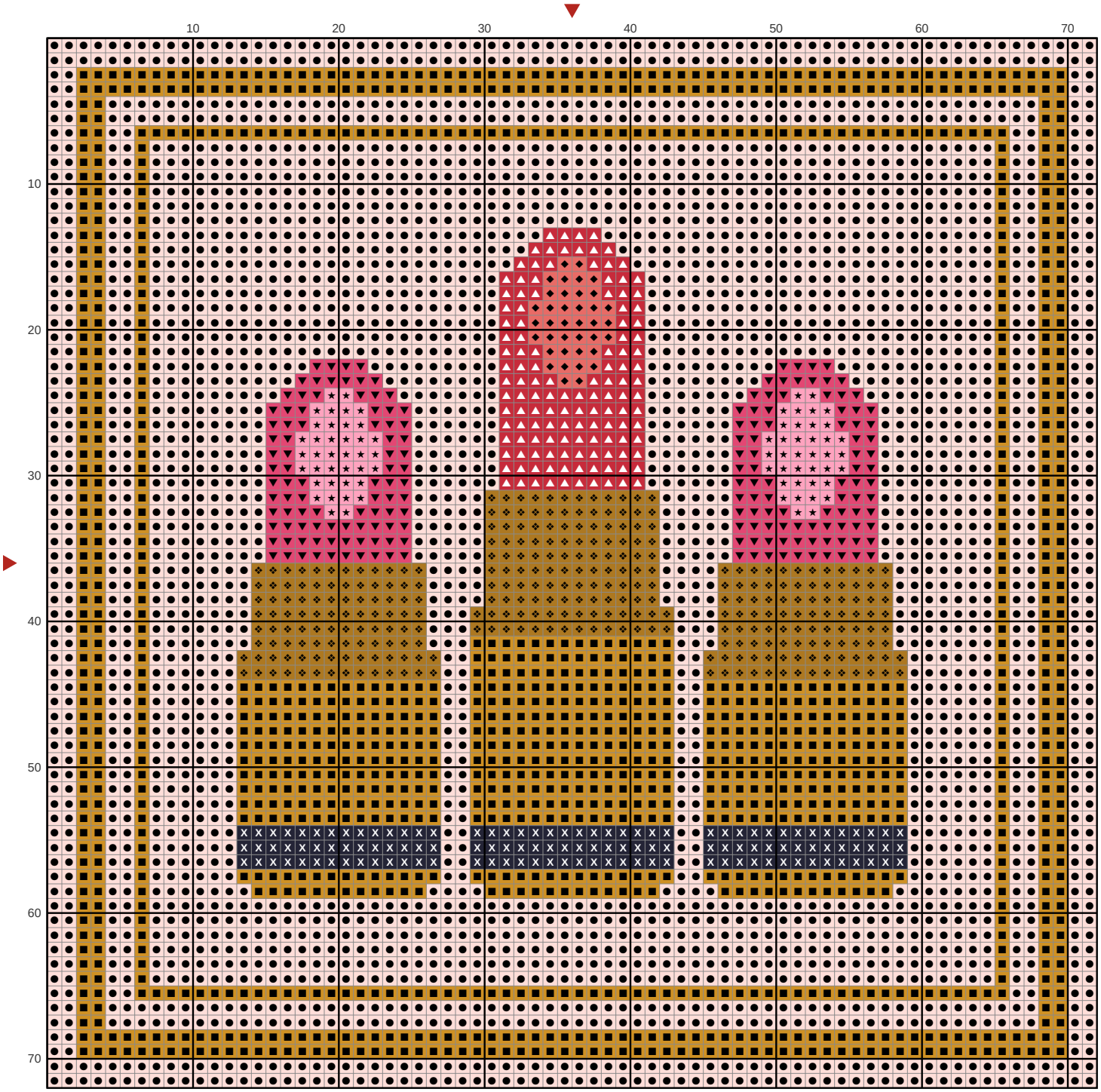
Chart: 72 x 72 stitches