Folk art mittens

Needlepoint pattern | 130 x 130 stitches | 10 x 10 in (25.4 x 25.4 cm) on 13 mesh | 7 colors



How to stitch it

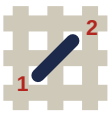

1. Each square is one tent stitch, up at 1, down at 2. Lines in continental, right to left, the canvas upside down for the next row; wide areas in basketweave.
2. Cut 18 in of thread. Start and end it without a knot left behind.
3. Mark the middle of the canvas. It is the outlined square on page 2, column 65, row 65 (DMC 939): start there. Count threads, not holes.
4. Go on from it: picture first, background last. Gray squares are on two pages: stitch them once.
5. Last, two more rows all round in DMC 349: the seam hides them.

First time? How to needlepoint: flossfield.com/needlepoint/guides/how-to-start/
How to read a chart: flossfield.com/needlepoint/guides/how-to-read-a-chart/

What you need

Canvas: blank mono canvas, 13 mesh (13 threads to the inch), cut 14.5 in square (36.8 cm).

Needle: blunt tapestry, size 20. Also masking tape for the cut edges, and small scissors.

Thread: six-strand floss, 7 colors, about 29 skeins in all (an estimate). Stitch with 7 strands (8 if canvas shows).

Make it a pillow: backing fabric, an insert the size of the stitching or an inch larger, and cord or piping for the edge. How to finish a pillow.

Thread list

			stitches	skeins of floss
●	**DMC 939**	Very Dark Navy Blue	6,084	9
■	**DMC 712**	Cream	3,540	6
▲	**DMC 349**	Dark Coral	3,072	6
◆	**DMC 783**	Medium Topaz	1,996	3
▼	**DMC 3809**	Very Dark Turquoise	1,682	3
★	**DMC 336**	Navy Blue	274	1
❖	**DMC 761**	Light Salmon	252	1

Skeins are estimates, with the two extra rows: the thread a stitch takes on the front and back of 13 mesh canvas, plus 30 percent, rounded up for each color.

Thread colors are approximate screen matches to DMC numbers. Check against real thread before you buy.

For your own stitching, gifts and handmade pieces you sell. Do not resell or share this PDF or copies of it.

Folk art mittens

Needlepoint pattern

Columns 1 to 69, rows 1 to 69. Start at the red outline

This page is the dark part of the chart

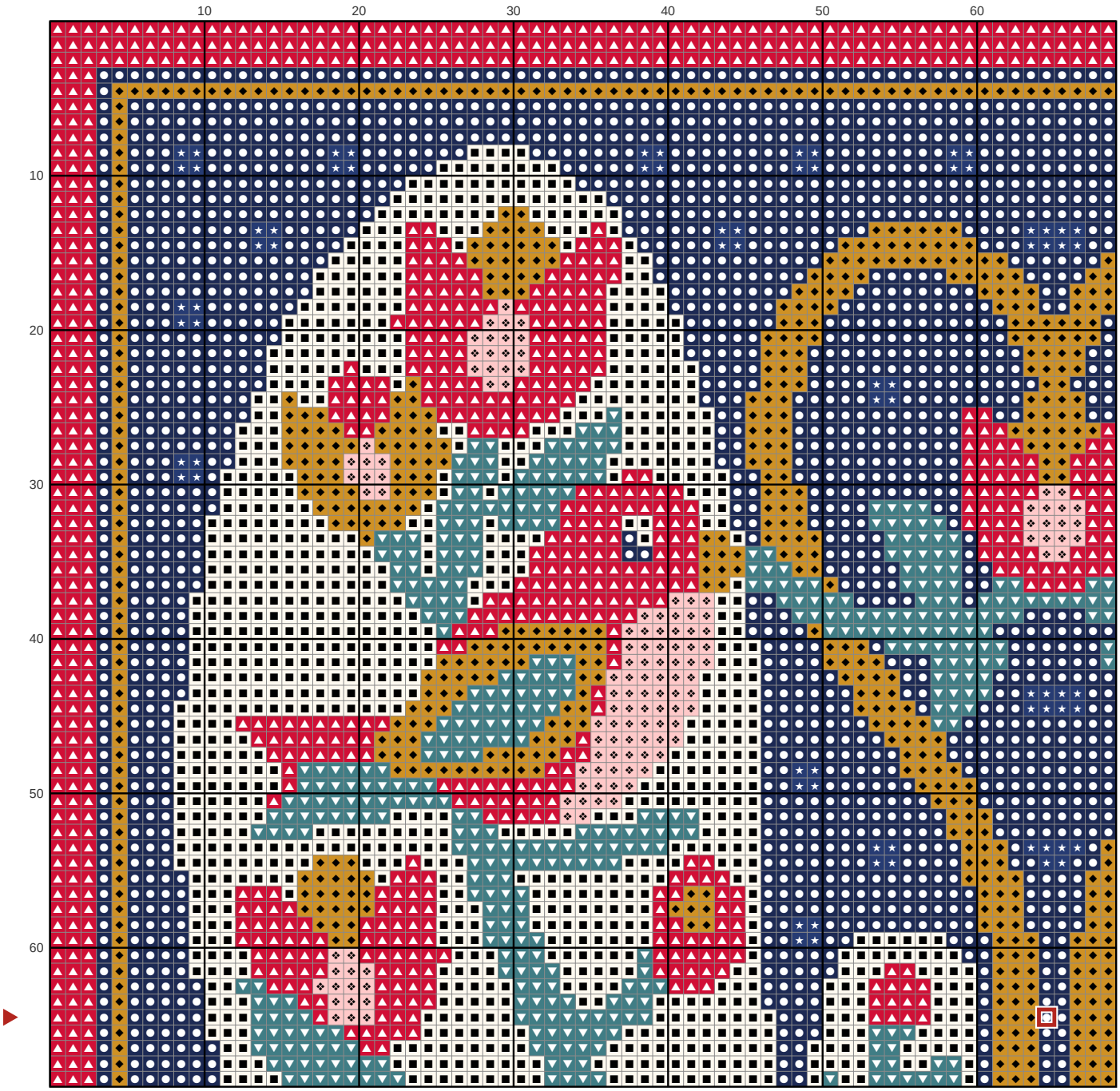

Key

- **DMC 939** Very Dark Navy Blue
- **DMC 712** Cream
- **DMC 349** Dark Coral
- **DMC 783** Medium Topaz
- **DMC 3809** Very Dark Turquoise
- **DMC 336** Navy Blue
- **DMC 761** Light Salmon

Folk art mittens

Needlepoint pattern

Columns 70 to 130, rows 1 to 69. Gray squares: charted already, do not stitch again

This page is the dark part of the chart

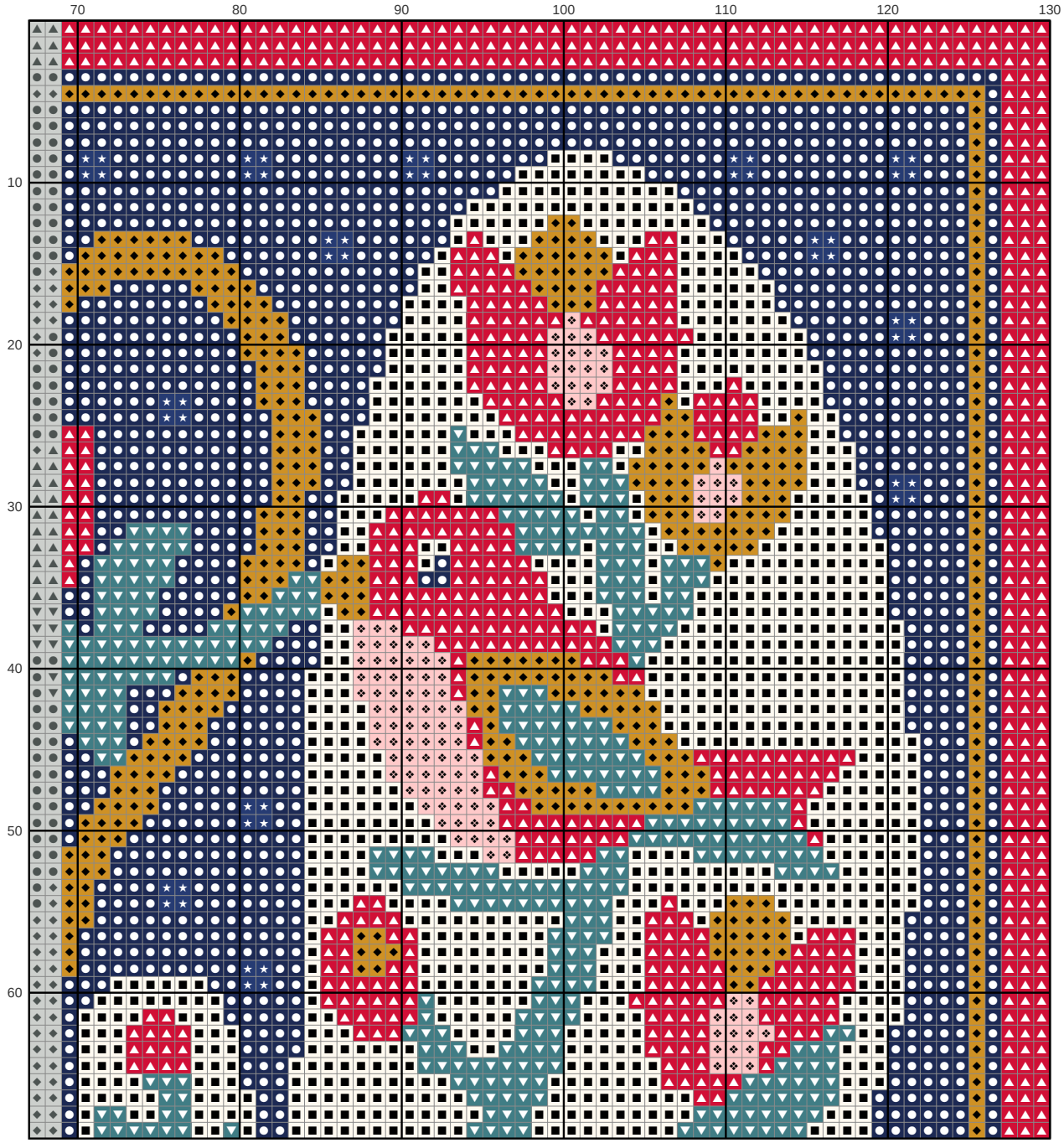

Key

- **DMC 939** Very Dark Navy Blue
- **DMC 712** Cream
- **DMC 349** Dark Coral
- **DMC 783** Medium Topaz
- **DMC 3809** Very Dark Turquoise
- **DMC 336** Navy Blue
- **DMC 761** Light Salmon

Folk art mittens Needlepoint pattern

Columns 1 to 69, rows 70 to 130. Gray squares: charted already, do not stitch again

This page is the dark part of the chart

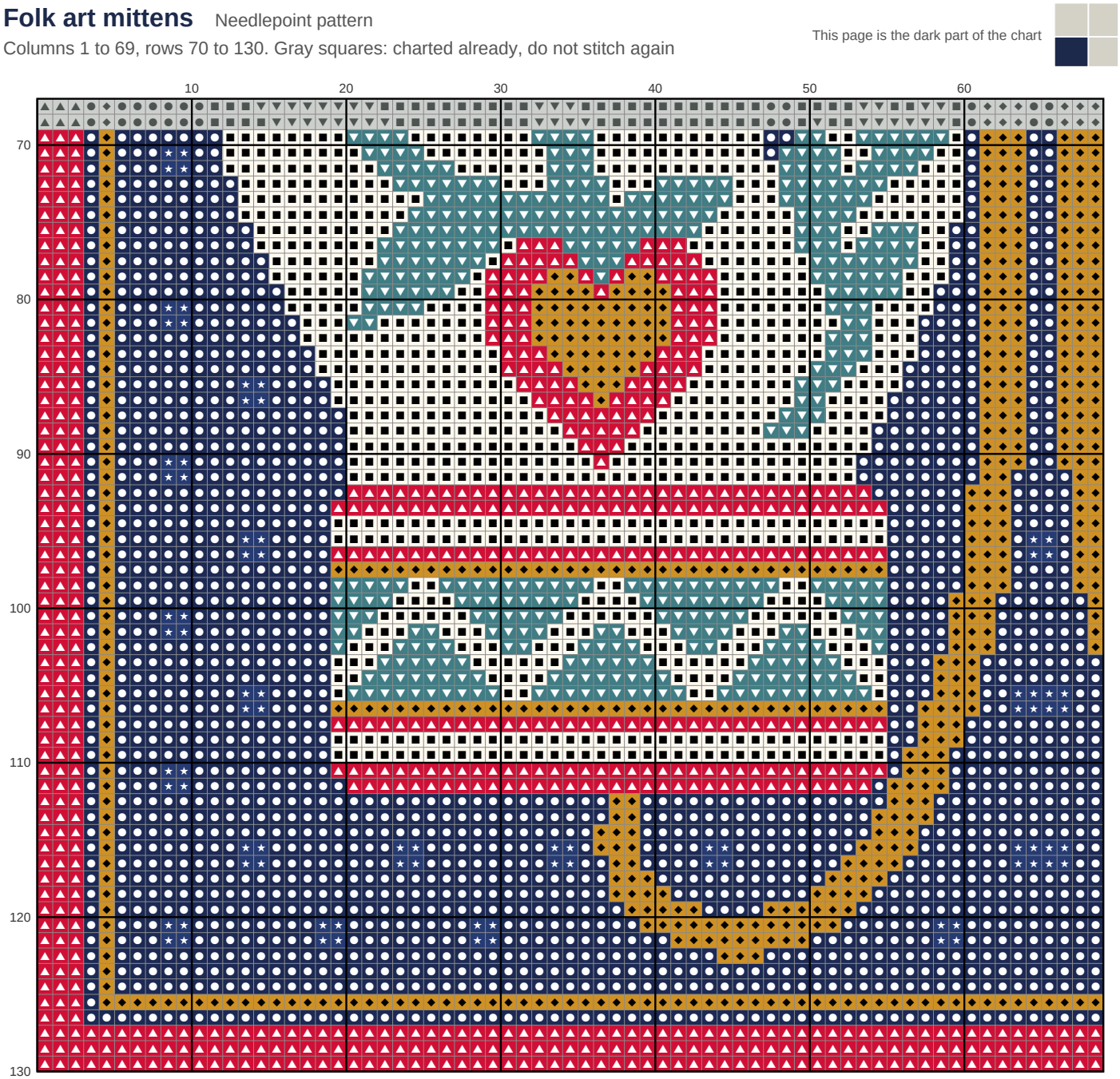

Key

- **DMC 939** Very Dark Navy Blue
- **DMC 712** Cream
- **DMC 349** Dark Coral
- **DMC 783** Medium Topaz
- **DMC 3809** Very Dark Turquoise
- **DMC 336** Navy Blue

Folk art mittens Needlepoint pattern

Columns 70 to 130, rows 70 to 130. Gray squares: charted already, do not stitch again

This page is the dark part of the chart

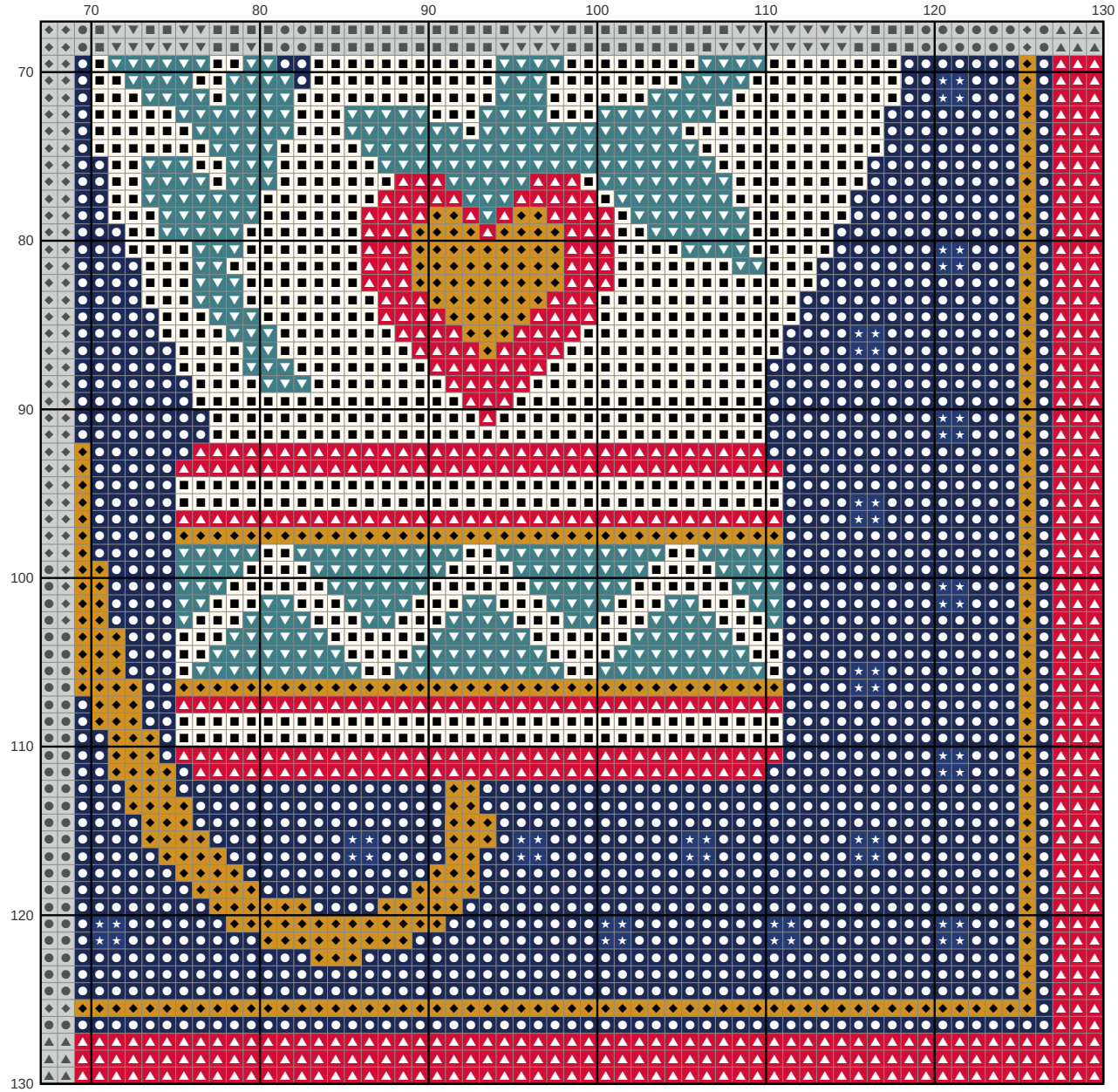

Key

- **DMC 939** Very Dark Navy Blue
- **DMC 712** Cream
- **DMC 349** Dark Coral
- **DMC 783** Medium Topaz
- **DMC 3809** Very Dark Turquoise
- **DMC 336** Navy Blue