Folk art mummy

Needlepoint pattern | 72 x 72 stitches | 4 x 4 in (10.2 x 10.2 cm) on 18 mesh | 6 colors

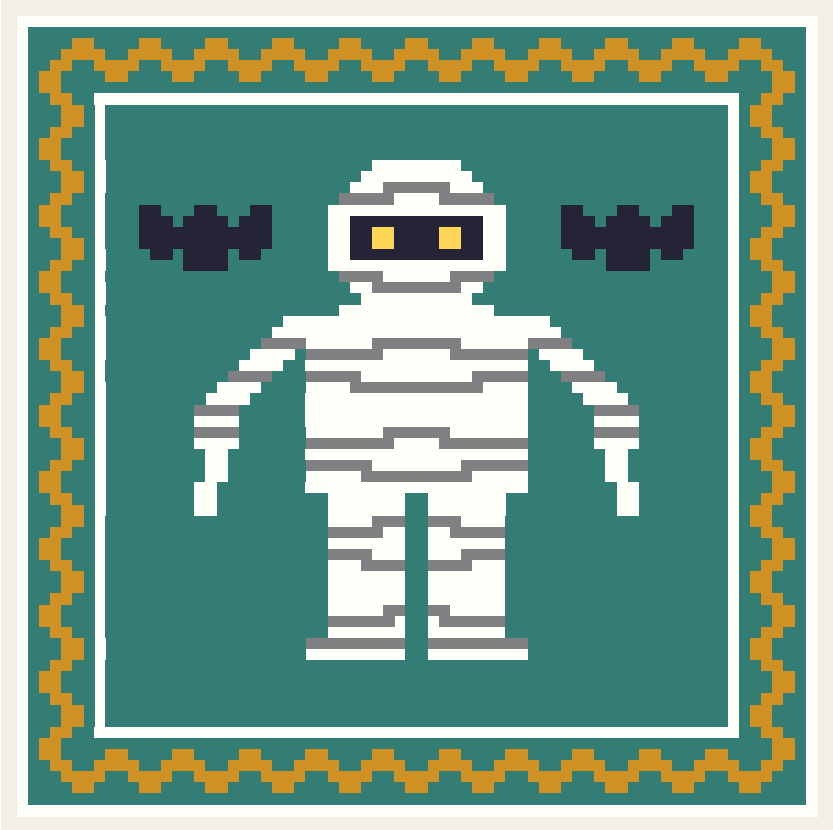

Thread key

		stitches
■ **DMC 3847**	Dark Teal Green	3,218
● **DMC BLANC**	White	1,088
▲ **DMC 783**	Medium Topaz	508
◆ **DMC 414**	Dark Steel Gray	218
▼ **DMC 310**	Black	144
★ **DMC 726**	Light Topaz	8

One chart square is one tent stitch over one canvas intersection.

Cut the canvas at least 8 x 8 in (20.3 x 20.3 cm) for 18 mesh: the design and 2 in (5.1 cm) of margin on every side.

5,184 stitches in all. Start from the center: the red arrows above and to the left of the chart mark it.

Thread colors are approximate screen matches to DMC numbers. Check against real thread before you buy.

For your own stitching, gifts and handmade pieces you sell. Do not resell or share this PDF.

Folk art mummy

Needlepoint pattern
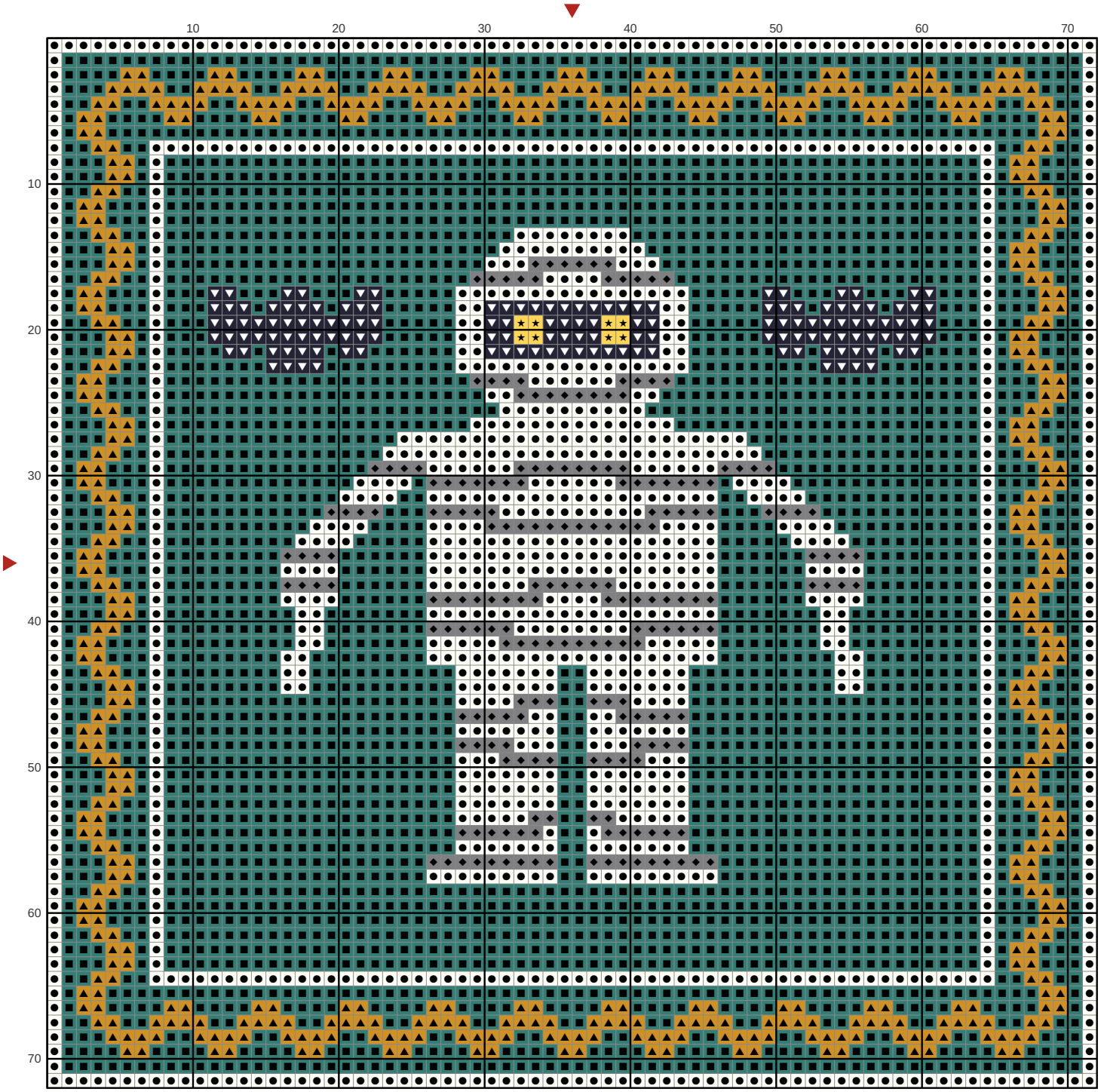
Chart: 72 x 72 stitches