Folk art mummy with cats and willows

Needlepoint pattern | 140 x 140 stitches | 14 x 14 in (35.6 x 35.6 cm) on 10 mesh | 20 colors

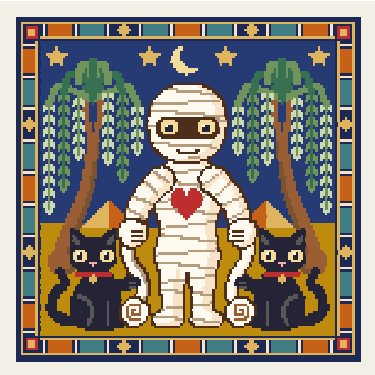

How to stitch it

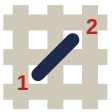

1. Each square is one tent stitch, up at 1, down at 2. Lines in continental, right to left, the canvas upside down for the next row; wide areas in basketweave.
2. Cut 18 in of thread. Start and end it without a knot left behind.
3. Mark the middle of the canvas. It is the outlined square on page 2, column 70, row 70 (DMC 712): start there. Count threads, not holes.
4. Go on from it: picture first, background last. Gray squares are on two pages: stitch them once.
5. Last, two more rows all round in DMC 939: the seam hides them.

First time? How to needlepoint: flossfield.com/needlepoint/guides/how-to-start/
How to read a chart: flossfield.com/needlepoint/guides/how-to-read-a-chart/

What you need

Canvas: blank mono canvas, 10 mesh (10 threads to the inch), cut 18.5 in square (47 cm).

Needle: blunt tapestry, size 18. Also masking tape for the cut edges, and small scissors.

Thread: pearl cotton size 3, 20 colors, about 44 skeins in all (an estimate). Stitch with 2 lengths together.

Make it a pillow: backing fabric, an insert the size of the stitching or an inch larger, and cord or piping for the edge. How to finish a pillow.

Thread list, DMC

			stitches	skeins
●	**336**	Navy Blue	3,977	6
■	**939**	Very Dark Navy Blue	2,336	6
▲	**712**	Cream	1,690	3
◆	**310**	Black	1,543	3
▼	**680**	Dark Old Gold	1,523	3
★	**3820**	Dark Straw	1,480	3
❖	**3347**	Medium Yellow Green	985	2
X	**898**	Very Dark Coffee Brown	864	2
H	**3809**	Very Dark Turquoise	800	2
+	**434**	Light Brown	734	2
=	**739**	Ultra Very Light Tan	733	2
Z	**921**	Copper	690	2
A	**3348**	Light Yellow Green	592	1
V	**501**	Dark Blue Green	473	1
T	**841**	Light Beige Brown	457	1
N	**347**	Very Dark Salmon	237	1
S	**3822**	Light Straw	190	1
K	**433**	Medium Brown	168	1
E	**413**	Dark Pewter Gray	120	1
C	**760**	Salmon	8	1

Skeins are estimates, with the two extra rows: the thread a stitch takes on the front and back of 10 mesh canvas, plus 30 percent, rounded up for each color.

Thread colors are approximate screen matches to DMC numbers. Check against real thread before you buy.

For your own stitching, gifts and handmade pieces you sell. Do not resell or share this PDF or copies of it.

Folk art mummy with cats and willows

Needlepoint pattern

Columns 1 to 74, rows 1 to 74. Start at the red outline

This page is the dark part of the chart

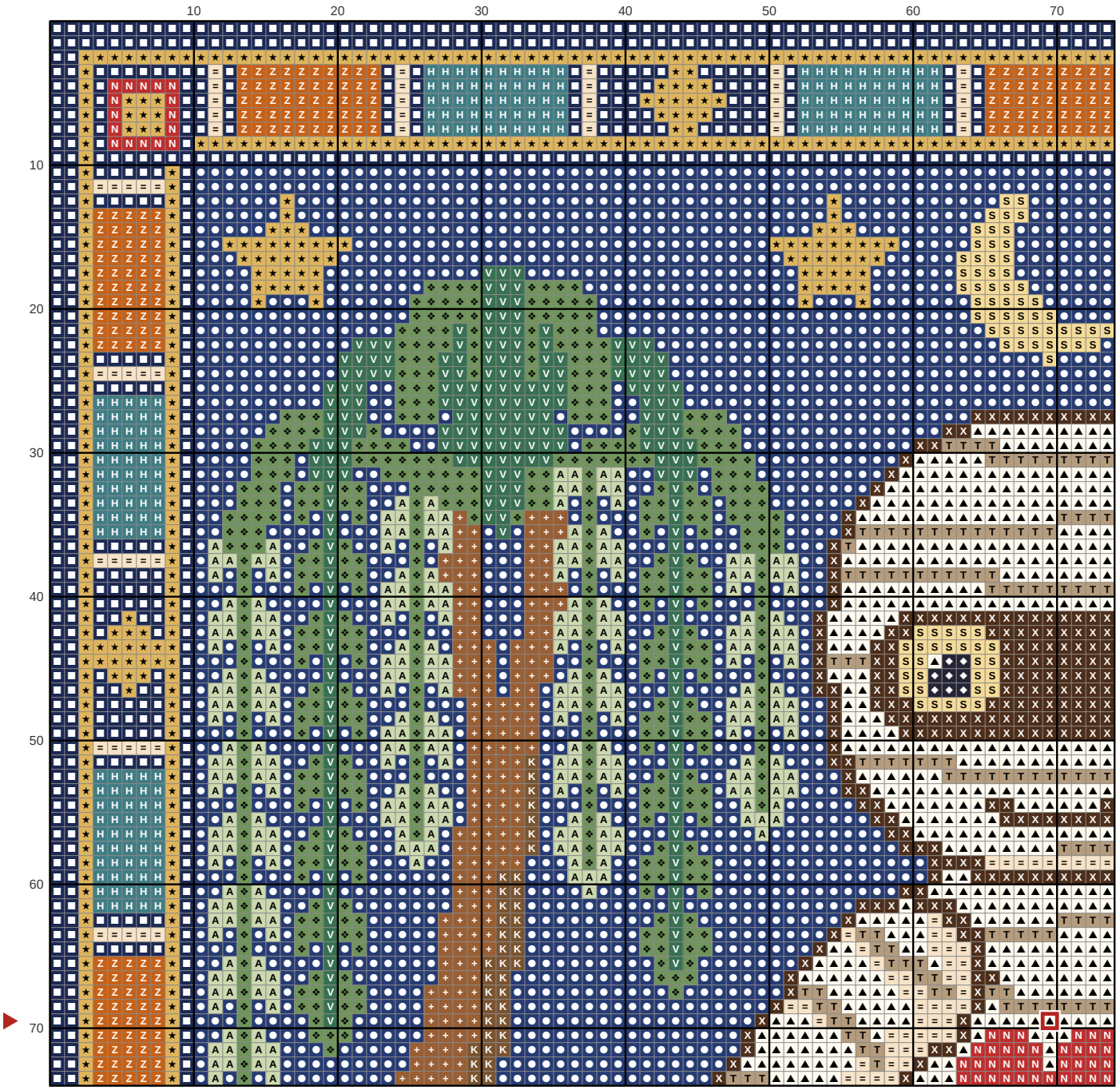

Key

- **DMC 336** Navy Blue
- **DMC 939** Very Dark Navy Blue
- **DMC 712** Cream
- **DMC 310** Black
- **DMC 3820** Dark Straw
- **DMC 3347** Medium Yellow Green
- **DMC 898** Very Dark Coffee Brown
- **DMC 3809** Very Dark Turquoise
- **DMC 434** Light Brown
- **DMC 739** Ultra Very Light Tan
- **DMC 921** Copper
- **DMC 3348** Light Yellow Green
- **DMC 501** Dark Blue Green
- **DMC 841** Light Beige Brown
- **DMC 347** Very Dark Salmon
- **DMC 3822** Light Straw
- **DMC 433** Medium Brown

Folk art mummy with cats and willows Needlepoint pattern

Columns 75 to 140, rows 1 to 74. Gray squares: charted already, do not stitch again

This page is the dark part of the chart

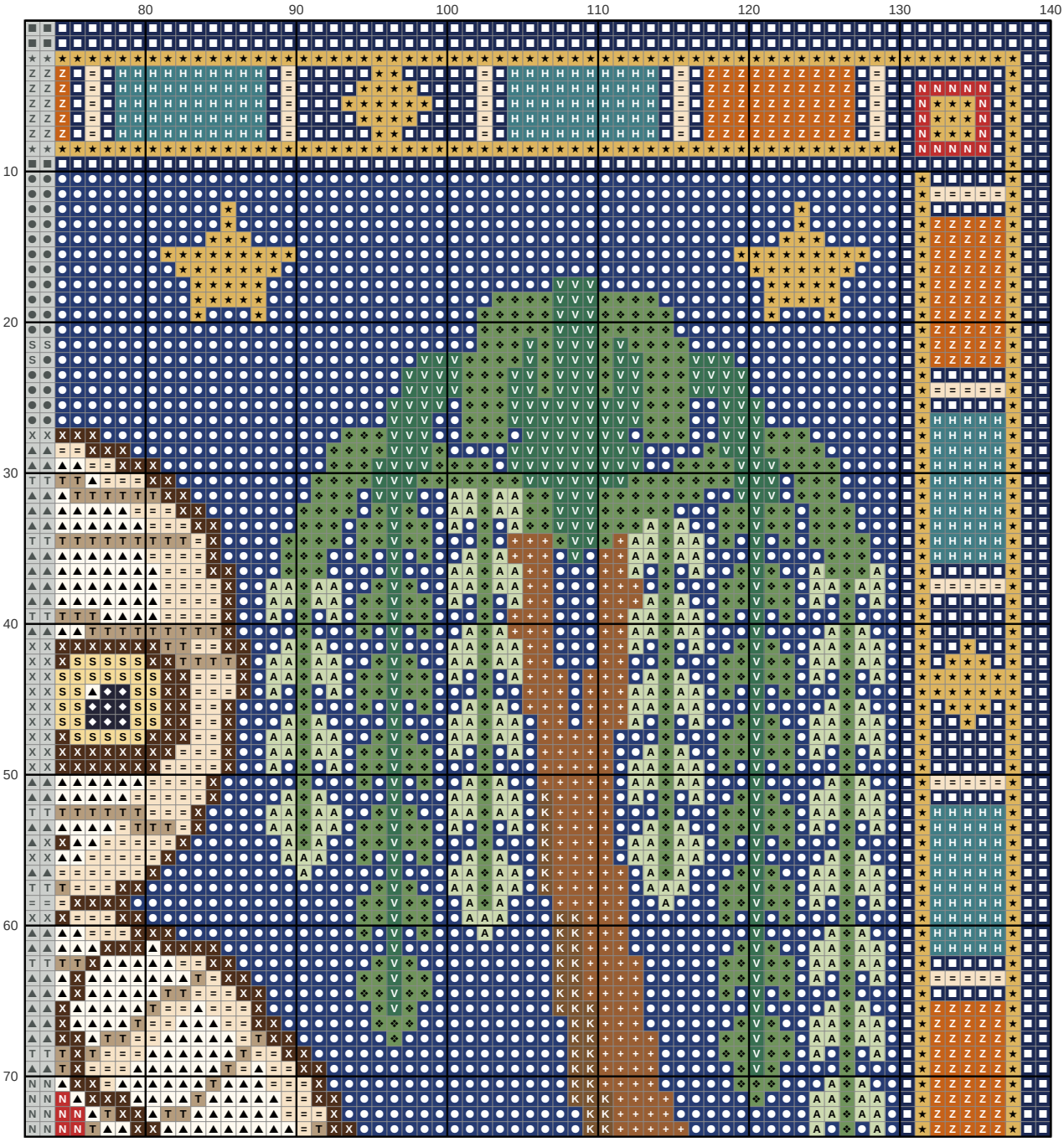

Key

- **DMC 336** Navy Blue
- **DMC 939** Very Dark Navy Blue
- **DMC 712** Cream
- **DMC 310** Black
- **DMC 3820** Dark Straw
- **DMC 3347** Medium Yellow Green
- **DMC 898** Very Dark Coffee Brown
- **DMC 3809** Very Dark Turquoise
- **DMC 434** Light Brown
- **DMC 739** Ultra Very Light Tan
- **DMC 921** Copper
- **DMC 3348** Light Yellow Green
- **DMC 501** Dark Blue Green
- **DMC 841** Light Beige Brown
- **DMC 347** Very Dark Salmon
- **DMC 3822** Light Straw
- **DMC 433** Medium Brown

Folk art mummy with cats and willows Needlepoint pattern

Columns 1 to 74, rows 75 to 140. Gray squares: charted already, do not stitch again

This page is the dark part of the chart

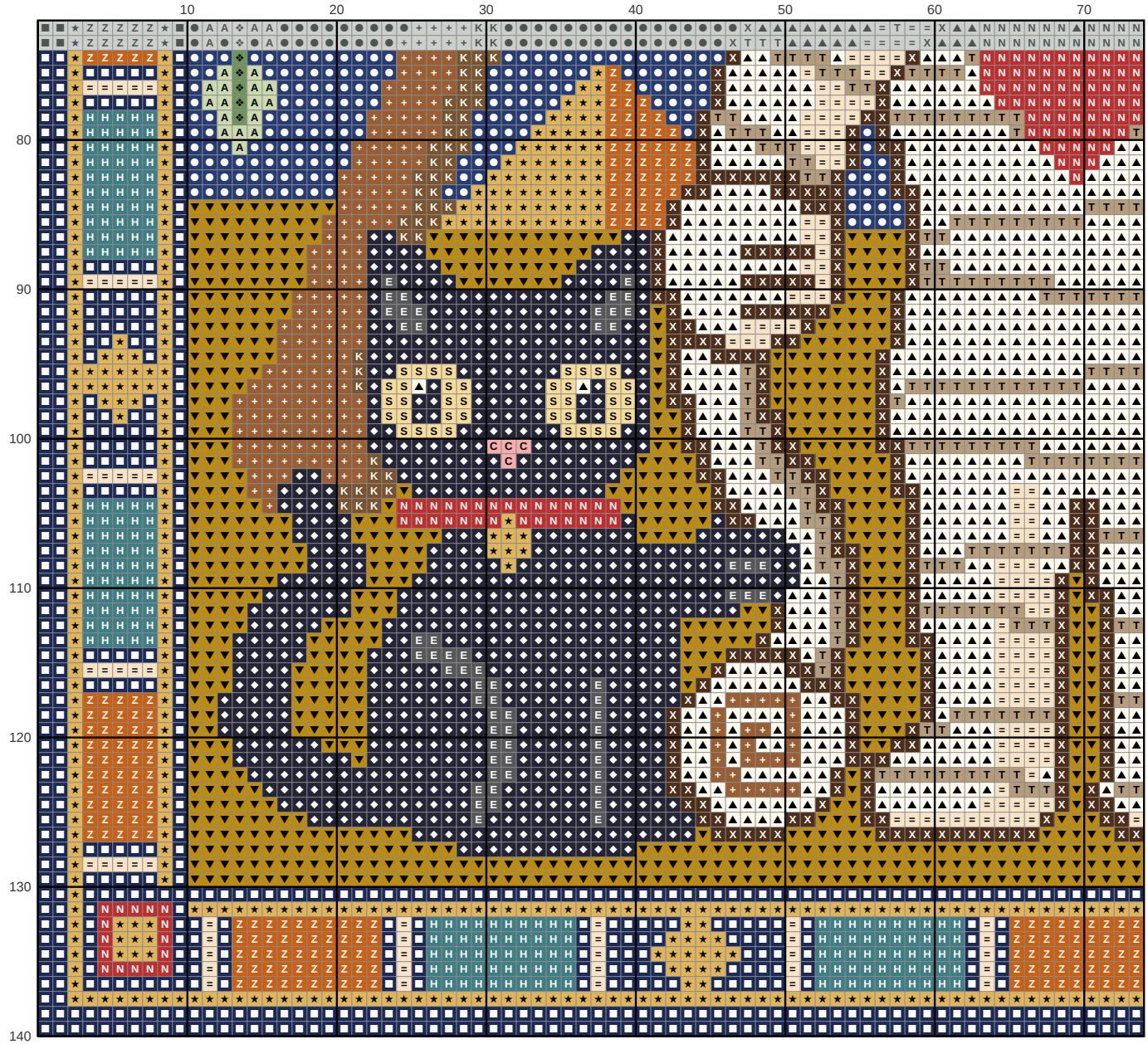

Key

- **DMC 336** Navy Blue
- **DMC 939** Very Dark Navy Blue
- **DMC 712** Cream
- **DMC 310** Black
- **DMC 680** Dark Old Gold
- **DMC 3820** Dark Straw
- **DMC 3347** Medium Yellow Green
- **DMC 898** Very Dark Coffee Brown
- **DMC 3809** Very Dark Turquoise
- **DMC 434** Light Brown
- **DMC 739** Ultra Very Light Tan
- **DMC 921** Copper
- **DMC 3348** Light Yellow Green
- **DMC 841** Light Beige Brown
- **DMC 347** Very Dark Salmon
- **DMC 3822** Light Straw
- **DMC 433** Medium Brown
- **DMC 413** Dark Pewter Gray
- **DMC 760** Salmon

Folk art mummy with cats and willows Needlepoint pattern

Columns 75 to 140, rows 75 to 140. Gray squares: charted already, do not stitch again

This page is the dark part of the chart

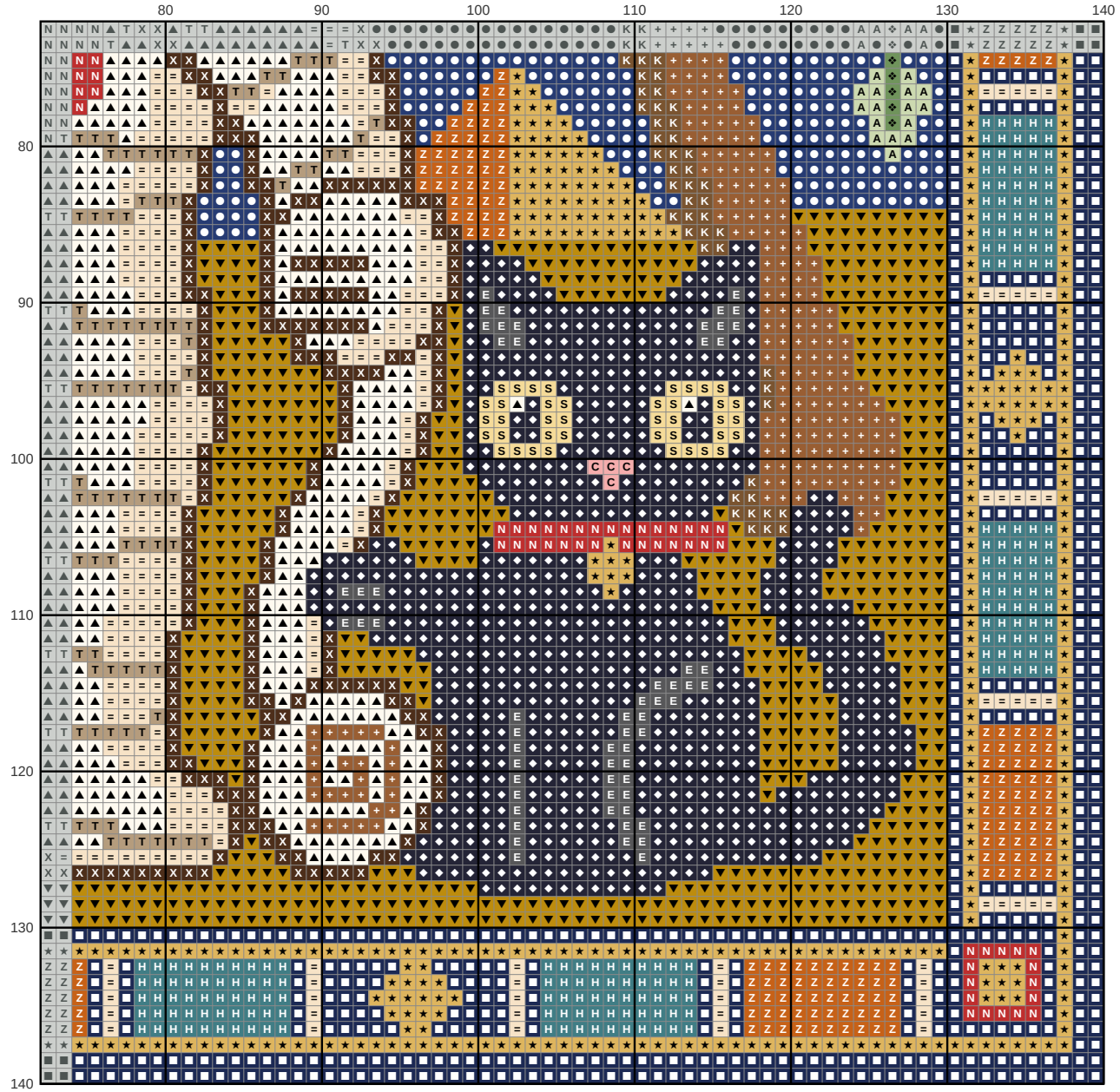

Key

- **DMC 336** Navy Blue
- **DMC 939** Very Dark Navy Blue
- **DMC 712** Cream
- **DMC 310** Black
- **DMC 680** Dark Old Gold
- **DMC 3820** Dark Straw
- **DMC 3347** Medium Yellow Green
- **DMC 898** Very Dark Coffee Brown
- **DMC 3809** Very Dark Turquoise
- **DMC 434** Light Brown
- **DMC 739** Ultra Very Light Tan
- **DMC 921** Copper
- **DMC 3348** Light Yellow Green
- **DMC 841** Light Beige Brown
- **DMC 347** Very Dark Salmon
- **DMC 3822** Light Straw
- **DMC 433** Medium Brown
- **DMC 413** Dark Pewter Gray
- **DMC 760** Salmon