Folk art pencils

Needlepoint pattern | 72 x 72 stitches | 4 x 4 in (10.2 x 10.2 cm) on 18 mesh | 9 colors

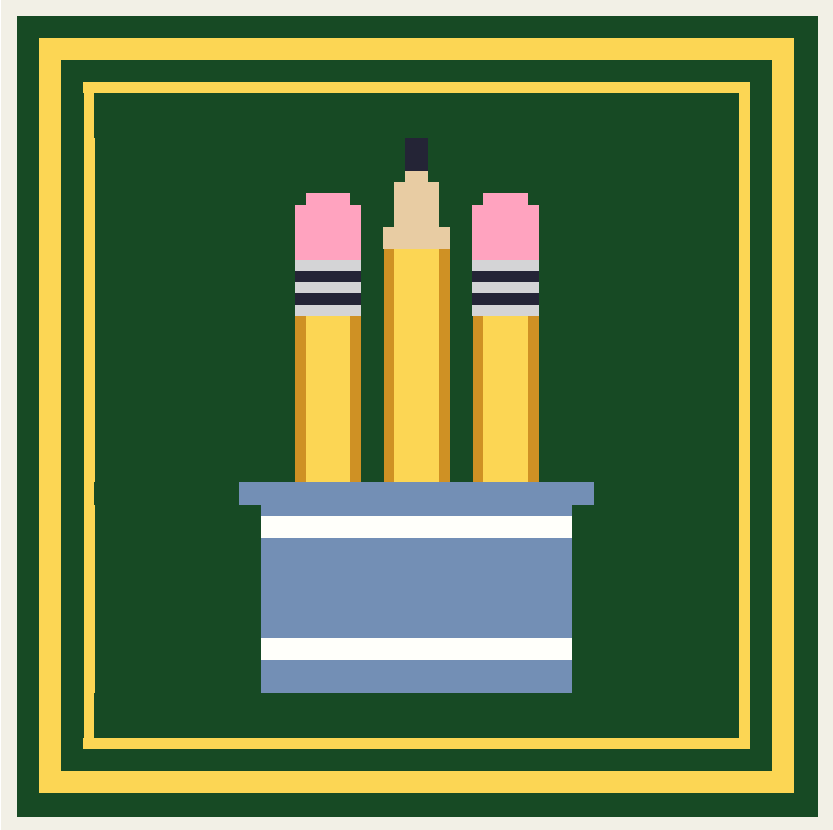

Thread key

			stitches
●	**DMC 890**	Ultra Dark Pistachio Green	3,410
■	**DMC 726**	Light Topaz	968
X	**DMC 799**	Medium Delft Blue	428
O	**DMC BLANC**	White	112
★	**DMC 783**	Medium Topaz	102
▼	**DMC 603**	Cranberry	68
❖	**DMC 415**	Pearl Gray	36
▲	**DMC 310**	Black	30
◆	**DMC 738**	Very Light Tan	30

One chart square is one tent stitch over one canvas intersection.

Cut the canvas at least 8 x 8 in (20.3 x 20.3 cm) for 18 mesh: the design and 2 in (5.1 cm) of margin on every side.

5,184 stitches in all. Start from the center: the red arrows above and to the left of the chart mark it.

Thread colors are approximate screen matches to DMC numbers. Check against real thread before you buy.

For your own stitching, gifts and handmade pieces you sell. Do not resell or share this PDF.

Folk art pencils

Needlepoint pattern
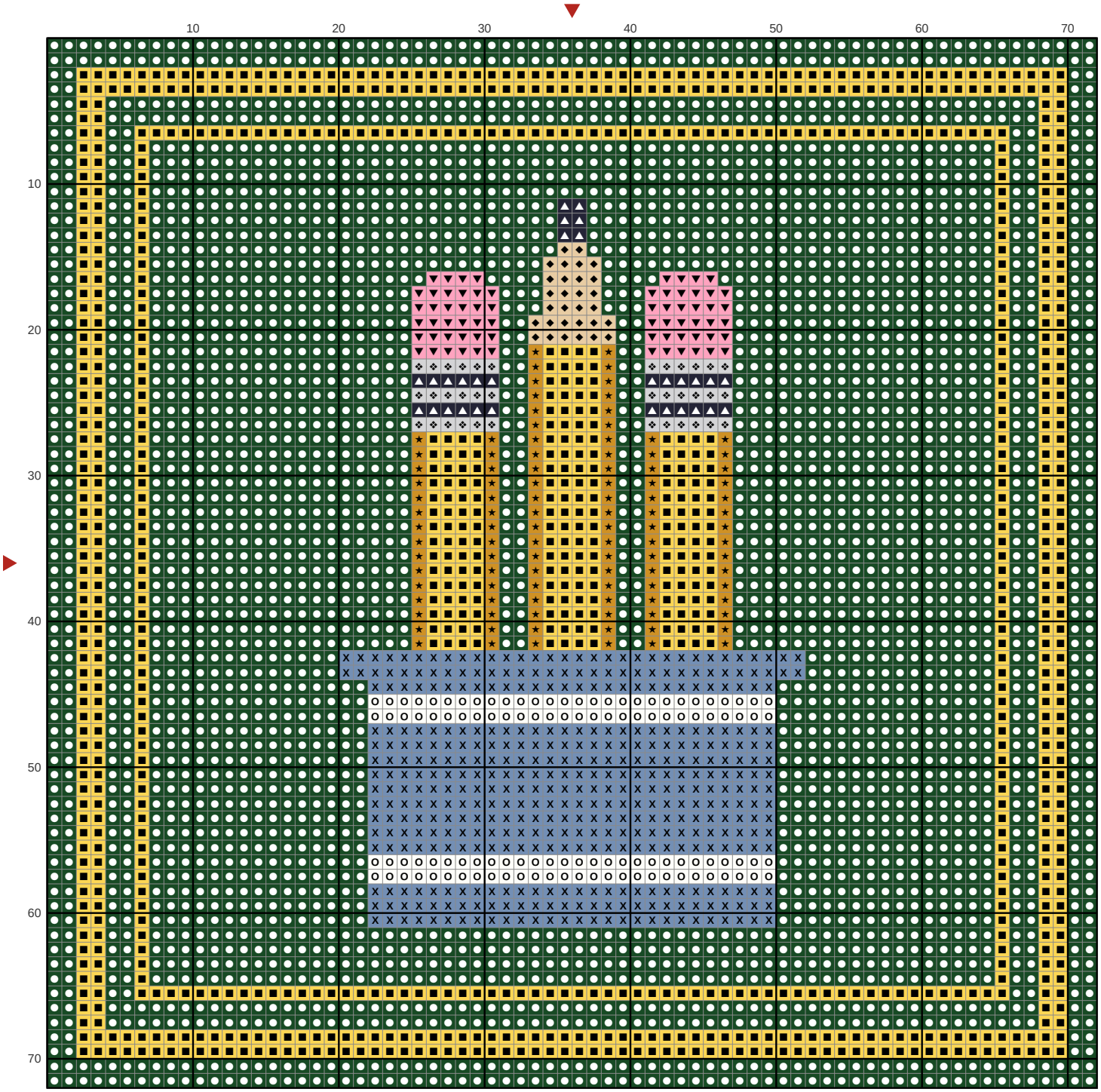
Chart: 72 x 72 stitches