Folk art pigeons

Needlepoint pattern | 72 x 72 stitches | 4 x 4 in (10.2 x 10.2 cm) on 18 mesh | 9 colors

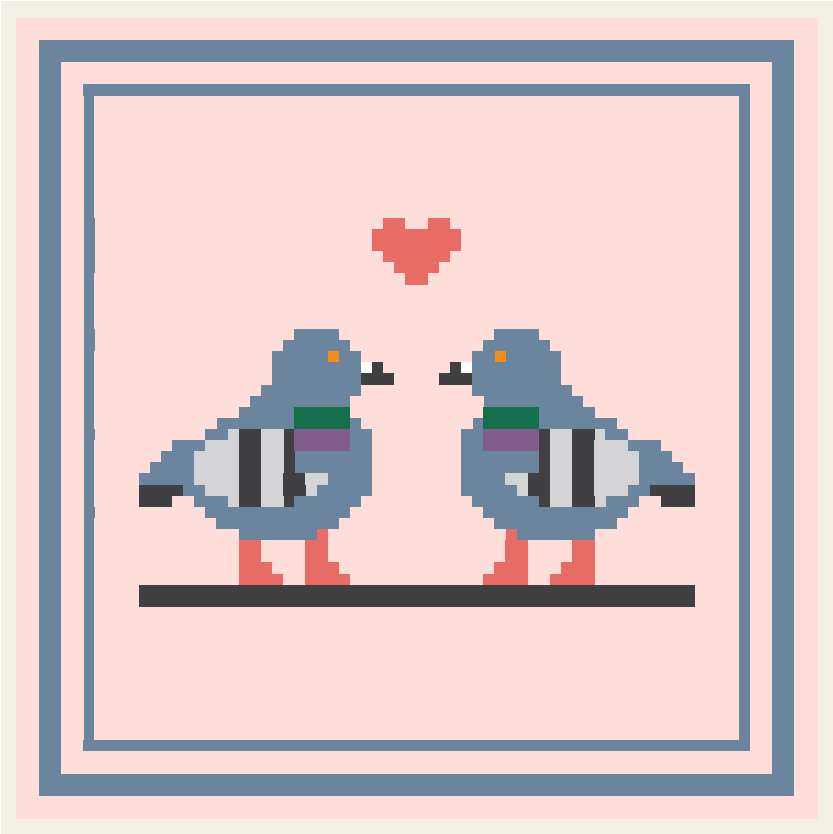

Thread key

		stitches
● **DMC 818**	Baby Pink	3,756
■ **DMC 931**	Medium Antique Blue	1,064
★ **DMC 3799**	Very Dark Pewter Gray	168
▲ **DMC 351**	Coral	78
X **DMC 415**	Pearl Gray	74
❖ **DMC 909**	Very Dark Emerald Green	20
O **DMC 208**	Very Dark Lavender	20
◆ **DMC 970**	Light Pumpkin	2
▼ **DMC BLANC**	White	2

One chart square is one tent stitch over one canvas intersection.

Cut the canvas at least 8 x 8 in (20.3 x 20.3 cm) for 18 mesh: the design and 2 in (5.1 cm) of margin on every side.

5,184 stitches in all. Start from the center: the red arrows above and to the left of the chart mark it.

Thread colors are approximate screen matches to DMC numbers. Check against real thread before you buy.

For your own stitching, gifts and handmade pieces you sell. Do not resell or share this PDF.

Folk art pigeons

Needlepoint pattern
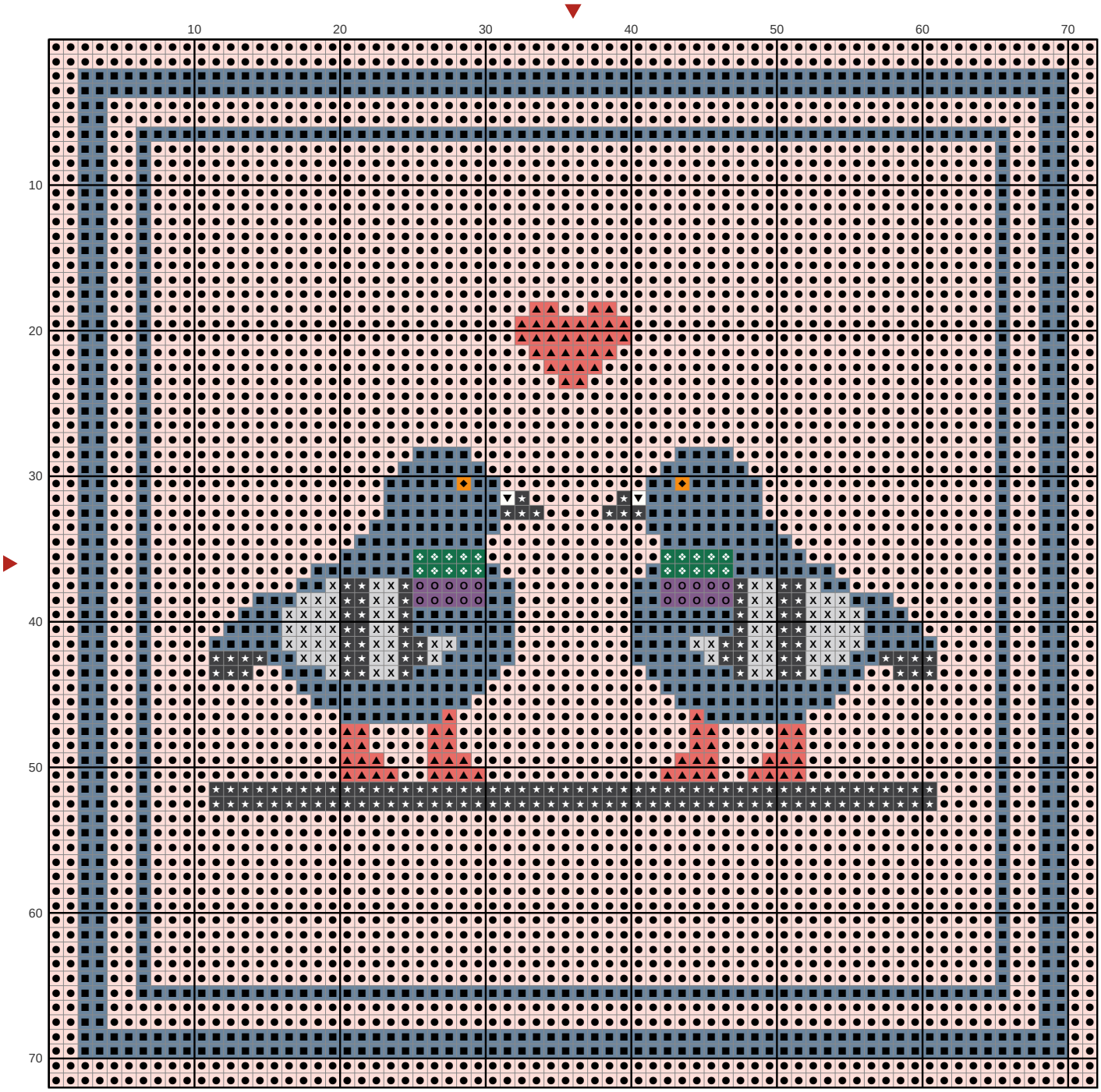
Chart: 72 x 72 stitches