Folk art ring in a box

Needlepoint pattern | 72 x 72 stitches | 4 x 4 in (10.2 x 10.2 cm) on 18 mesh | 8 colors

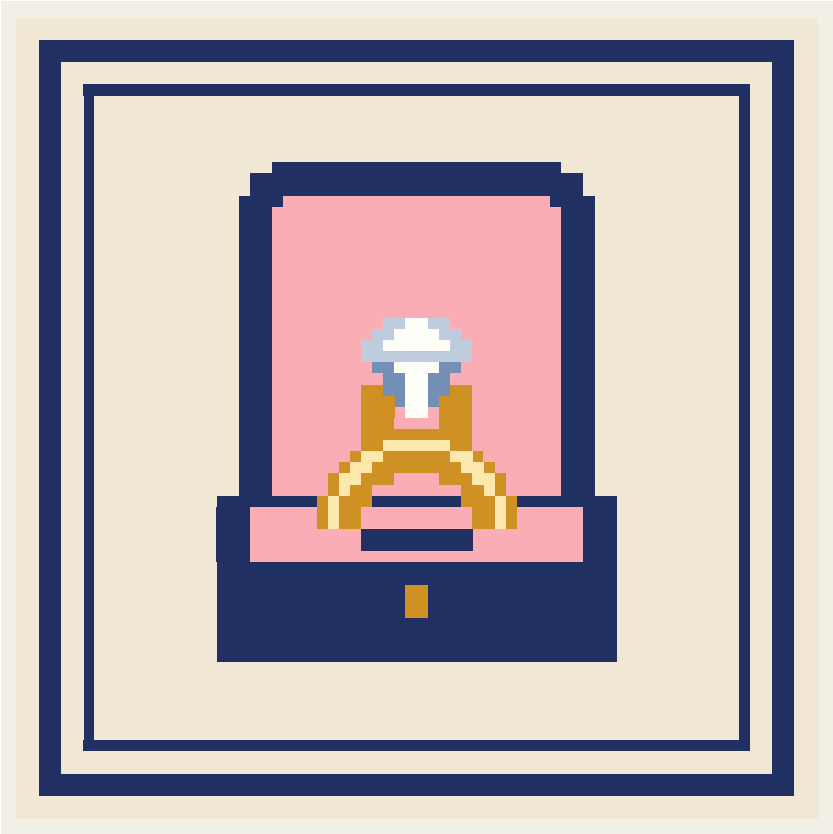

Thread key

			stitches
●	**DMC ECRU**	Ecru	2,930
◻	**DMC 823**	Dark Navy Blue	1,408
▲	**DMC 3326**	Light Rose	666
❖	**DMC 783**	Medium Topaz	94
X	**DMC 745**	Light Pale Yellow	26
▼	**DMC BLANC**	White	24
◆	**DMC 800**	Pale Delft Blue	22
★	**DMC 799**	Medium Delft Blue	14

One chart square is one tent stitch over one canvas intersection.

Cut the canvas at least 8 x 8 in (20.3 x 20.3 cm) for 18 mesh: the design and 2 in (5.1 cm) of margin on every side.

5,184 stitches in all. Start from the center: the red arrows above and to the left of the chart mark it.

Thread colors are approximate screen matches to DMC numbers. Check against real thread before you buy.

For your own stitching, gifts and handmade pieces you sell. Do not resell or share this PDF.

Folk art ring in a box

Needlepoint pattern
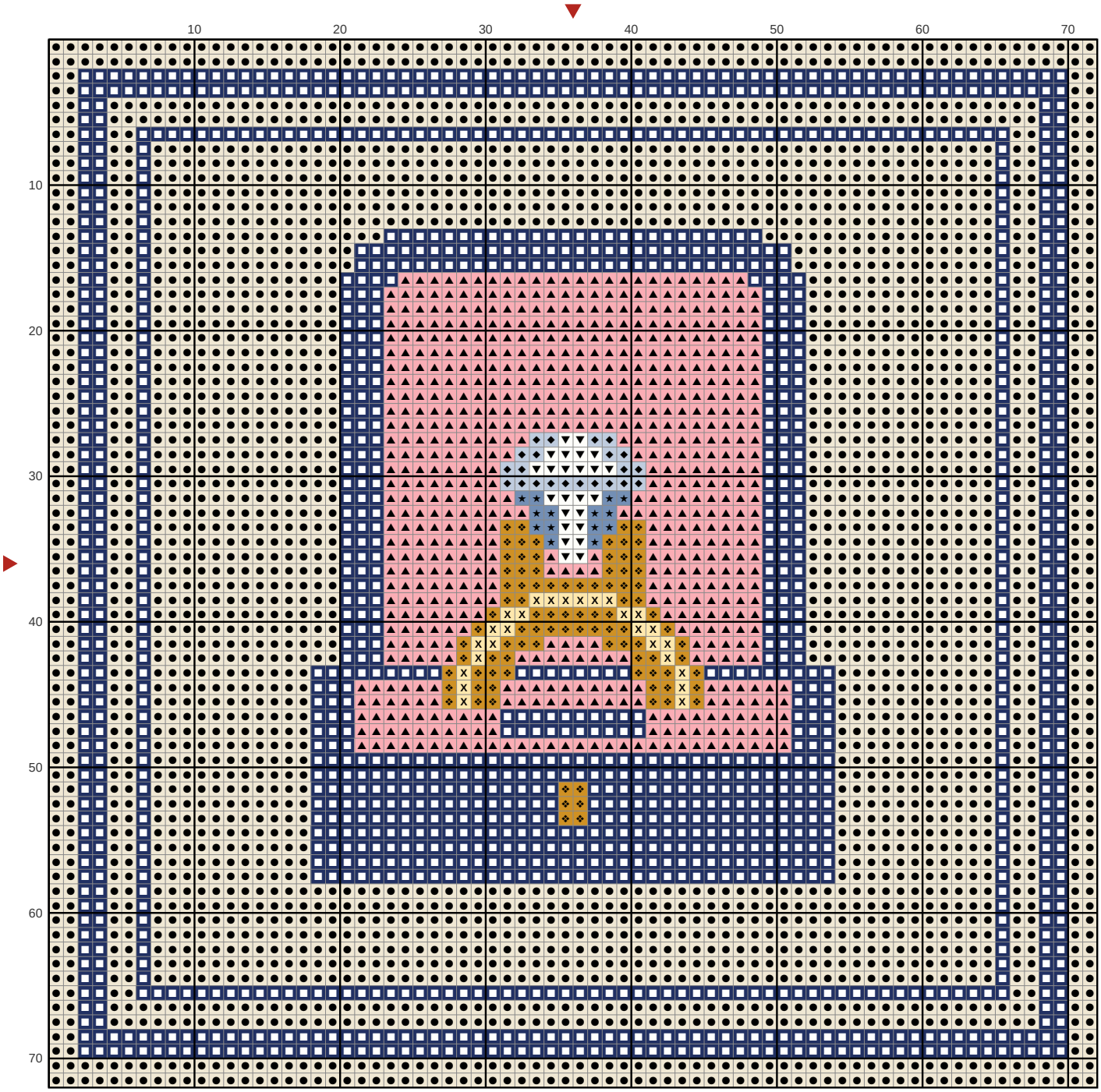
Chart: 72 x 72 stitches