Folk art sugar plum fairy

Needlepoint pattern | 72 x 72 stitches | 4 x 4 in (10.2 x 10.2 cm) on 18 mesh | 7 colors

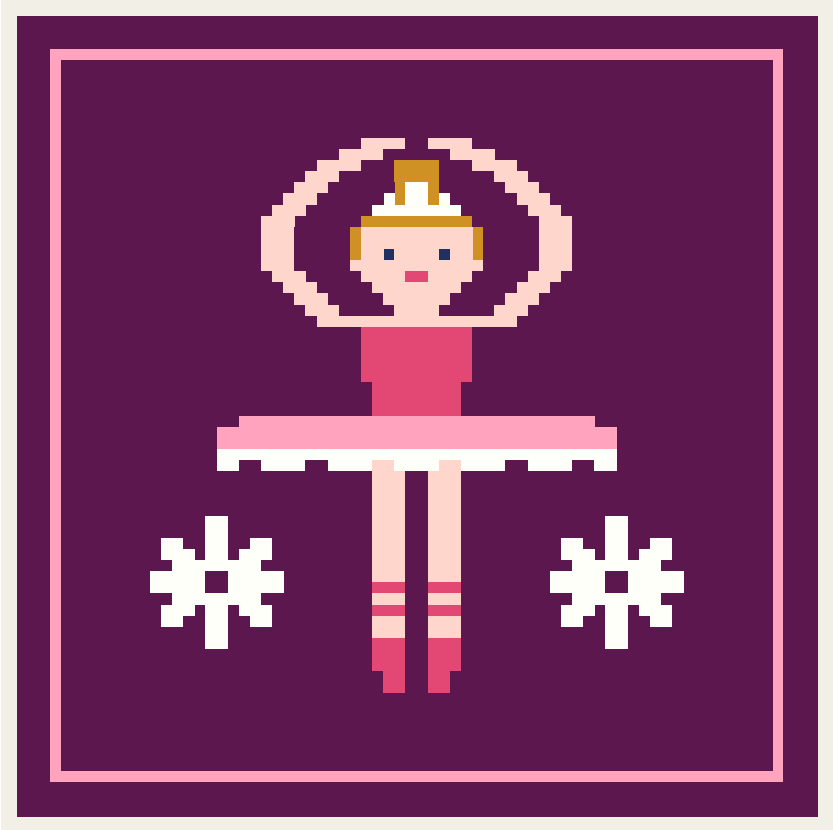

Thread key

		stitches
● **DMC 550**	Very Dark Violet	4,190
■ **DMC 603**	Cranberry	364
▲ **DMC 353**	Peach	268
▼ **DMC BLANC**	White	218
❖ **DMC 602**	Medium Cranberry	114
◆ **DMC 783**	Medium Topaz	28
★ **DMC 823**	Dark Navy Blue	2

One chart square is one tent stitch over one canvas intersection.

Cut the canvas at least 8 x 8 in (20.3 x 20.3 cm) for 18 mesh: the design and 2 in (5.1 cm) of margin on every side.

5,184 stitches in all. Start from the center: the red arrows above and to the left of the chart mark it.

Thread colors are approximate screen matches to DMC numbers. Check against real thread before you buy.

For your own stitching, gifts and handmade pieces you sell. Do not resell or share this PDF.

Folk art sugar plum fairy

Needlepoint pattern
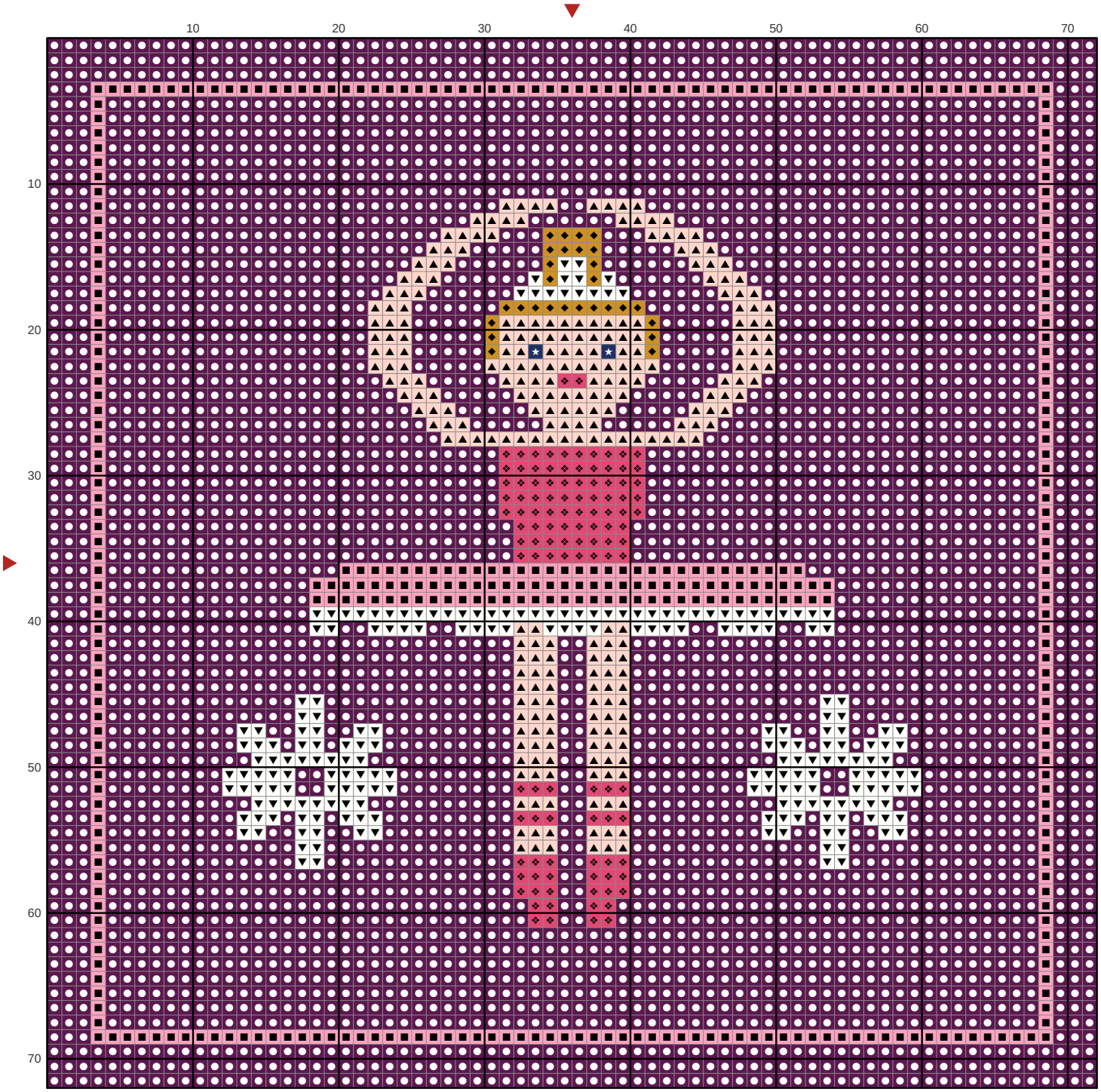
Chart: 72 x 72 stitches