Folk art swans

Needlepoint pattern | 72 x 72 stitches | 4 x 4 in (10.2 x 10.2 cm) on 18 mesh | 7 colors

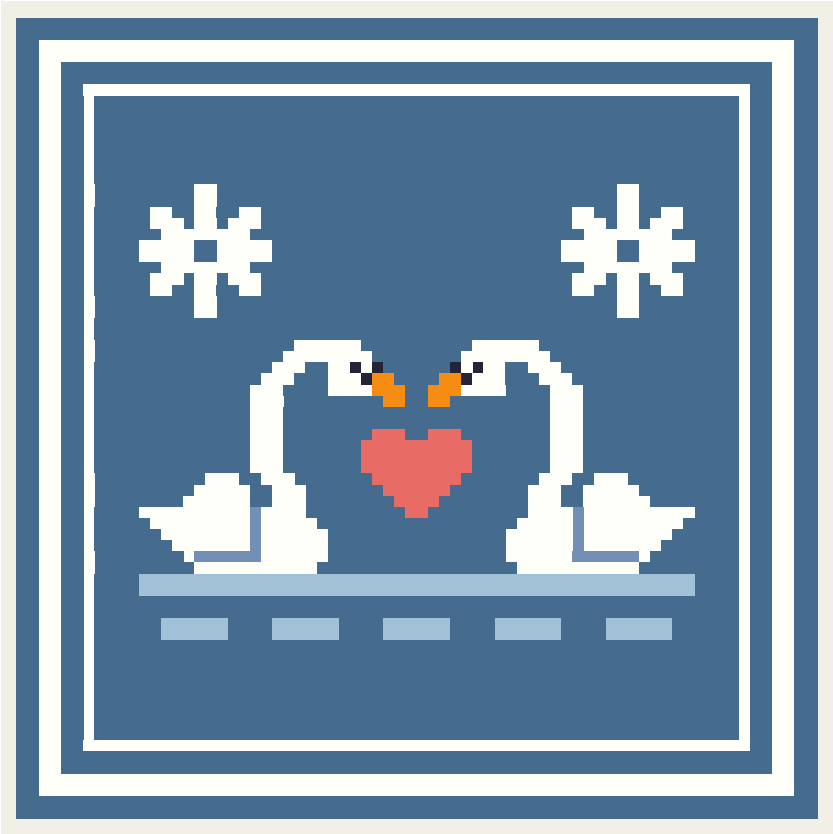

Thread key

		stitches
DMC 798	Dark Delft Blue	3,720
DMC BLANC	White	1,208
DMC 813	Light Blue	160
DMC 351	Coral	56
DMC 799	Medium Delft Blue	20
DMC 970	Light Pumpkin	14
DMC 310	Black	6

One chart square is one tent stitch over one canvas intersection.

Cut the canvas at least 8 x 8 in (20.3 x 20.3 cm) for 18 mesh: the design and 2 in (5.1 cm) of margin on every side.

5,184 stitches in all. Start from the center: the red arrows above and to the left of the chart mark it.

Thread colors are approximate screen matches to DMC numbers. Check against real thread before you buy.

For your own stitching, gifts and handmade pieces you sell. Do not resell or share this PDF.

Folk art swans

Needlepoint pattern
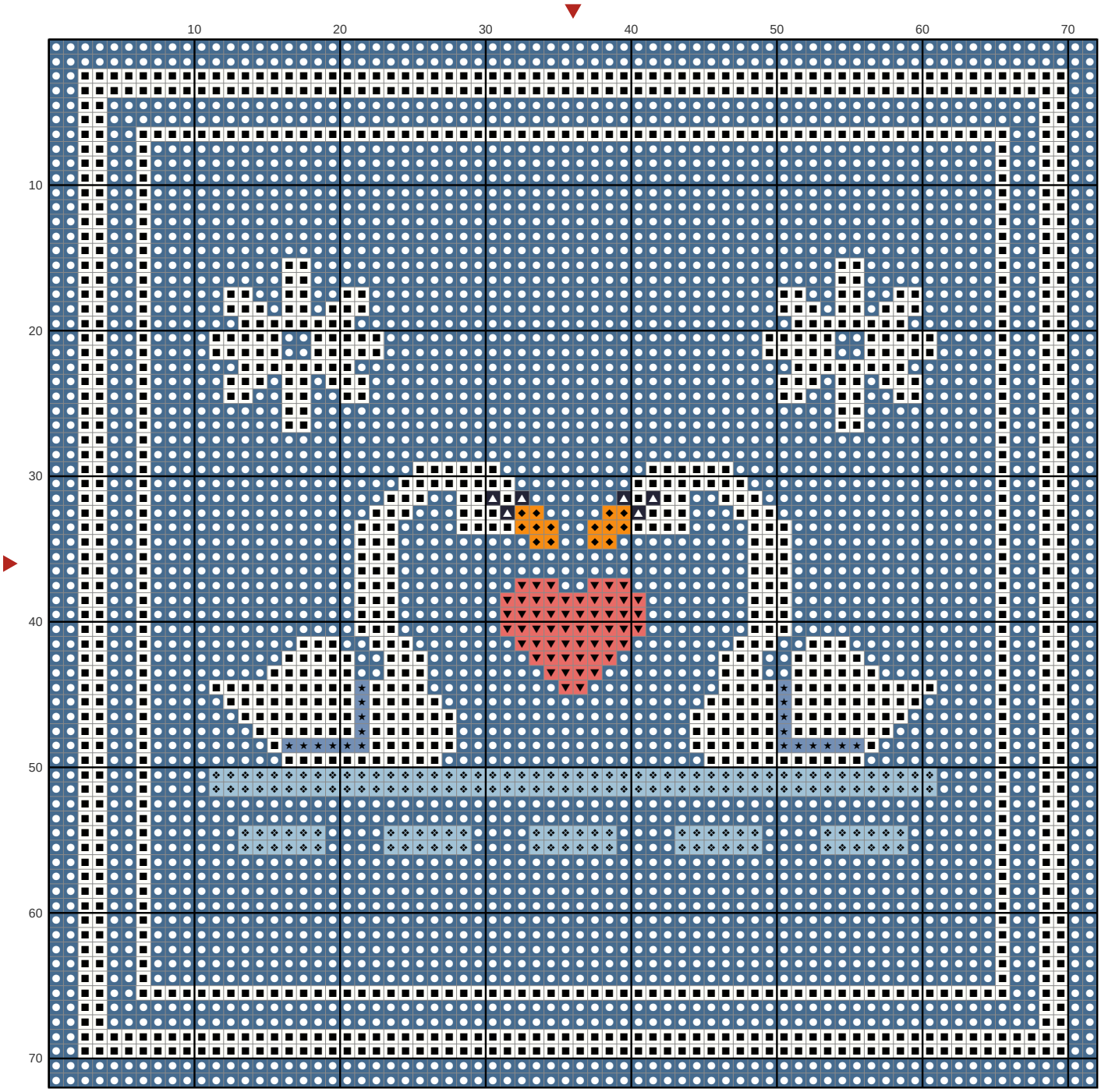
Chart: 72 x 72 stitches