Folk art tall ships

Needlepoint pattern | 72 x 72 stitches | 4 x 4 in (10.2 x 10.2 cm) on 18 mesh | 6 colors

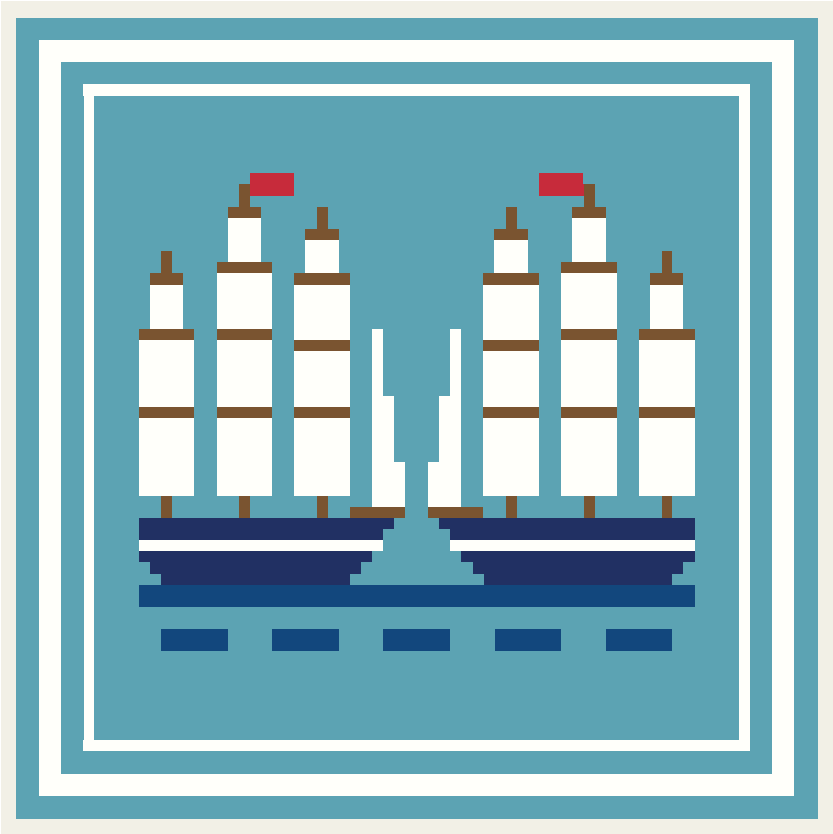

Thread key

		stitches
● **DMC 597**	Turquoise	3,258
■ **DMC BLANC**	White	1,414
▼ **DMC 823**	Dark Navy Blue	204
★ **DMC 797**	Royal Blue	160
◆ **DMC 433**	Medium Brown	132
▲ **DMC 321**	Red	16

One chart square is one tent stitch over one canvas intersection.

Cut the canvas at least 8 x 8 in (20.3 x 20.3 cm) for 18 mesh: the design and 2 in (5.1 cm) of margin on every side.

5,184 stitches in all. Start from the center: the red arrows above and to the left of the chart mark it.

Thread colors are approximate screen matches to DMC numbers. Check against real thread before you buy.

For your own stitching, gifts and handmade pieces you sell. Do not resell or share this PDF.

Folk art tall ships Needlepoint pattern
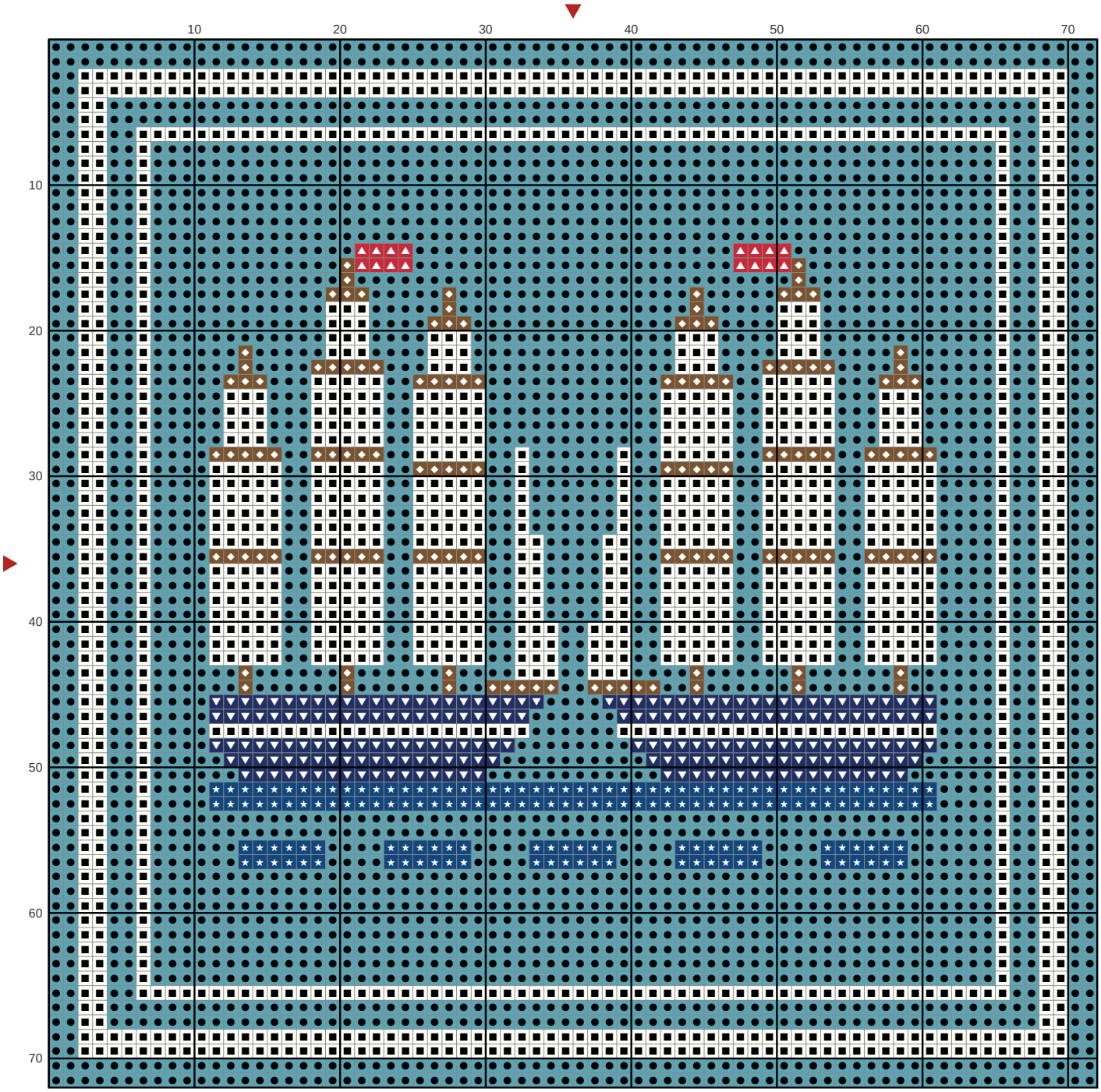
Chart: 72 x 72 stitches