Folk art wooden toy train

Needlepoint pattern | 72 x 72 stitches | 4 x 4 in (10.2 x 10.2 cm) on 18 mesh | 6 colors

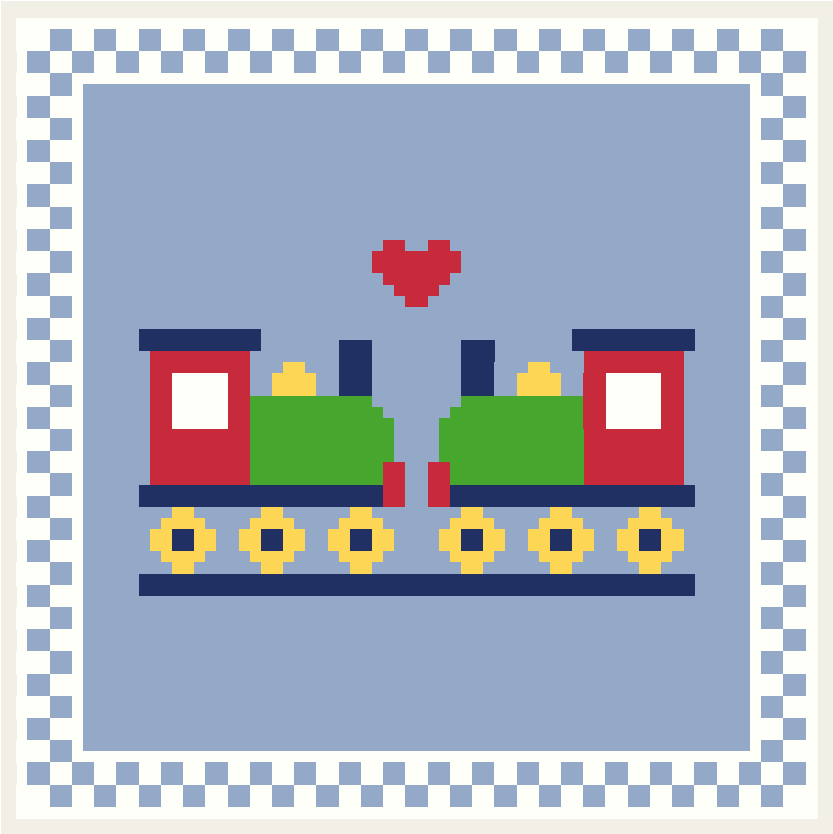

Thread key

		stitches
DMC 809	Delft Blue	3,240
DMC BLANC	White	1,106
DMC 823	Dark Navy Blue	286
DMC 321	Red	214
DMC 702	Kelly Green	198
DMC 726	Light Topaz	140

One chart square is one tent stitch over one canvas intersection.

Cut the canvas at least 8 x 8 in (20.3 x 20.3 cm) for 18 mesh: the design and 2 in (5.1 cm) of margin on every side.

5,184 stitches in all. Start from the center: the red arrows above and to the left of the chart mark it.

Thread colors are approximate screen matches to DMC numbers. Check against real thread before you buy.

For your own stitching, gifts and handmade pieces you sell. Do not resell or share this PDF.

Folk art wooden toy train

Needlepoint pattern
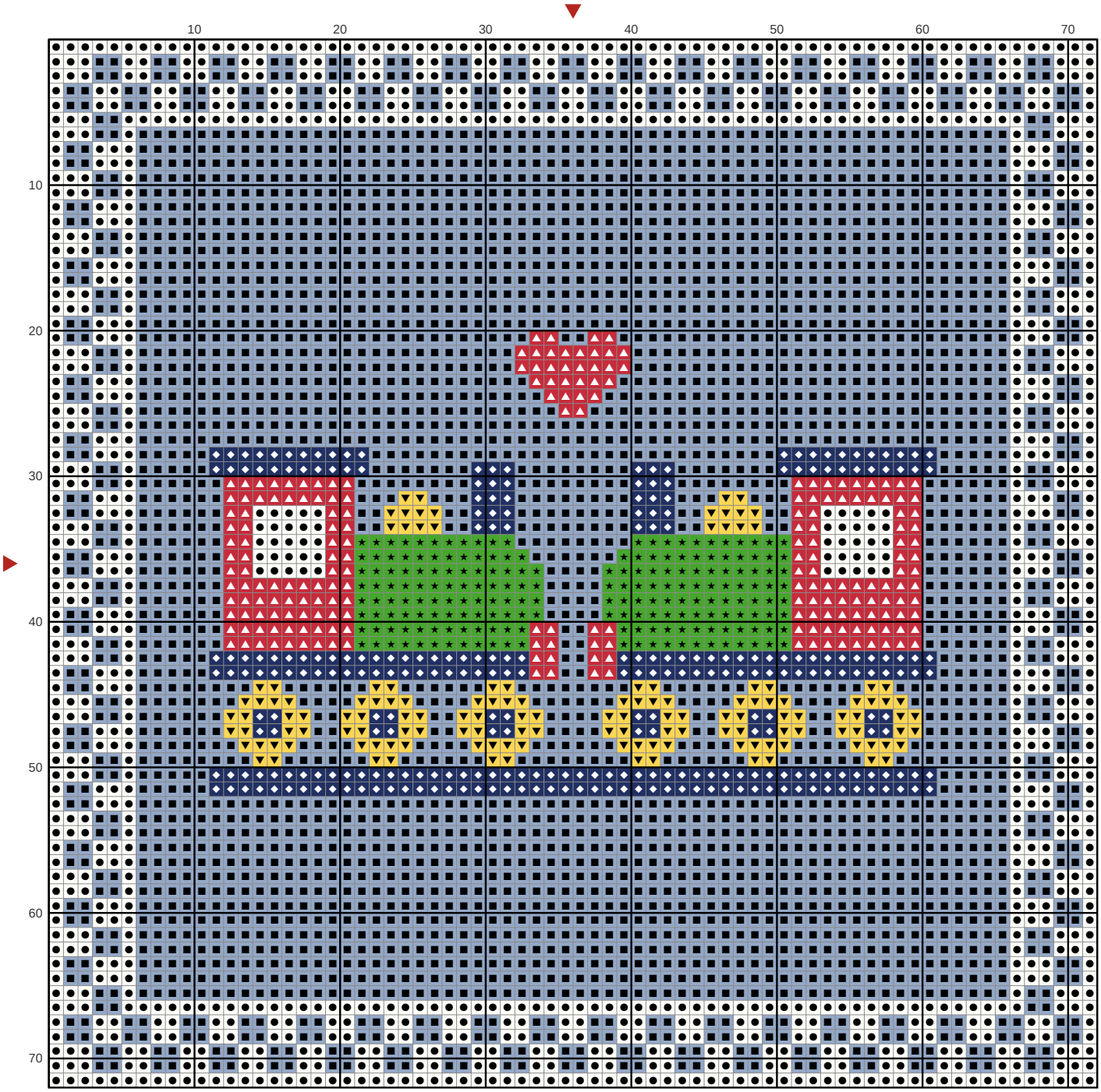
Chart: 72 x 72 stitches