Native American style floral stocking

Needlepoint pattern | 143 x 234 stitches | 11 x 18 in (27.9 x 45.7 cm) on 13 mesh | 14 colors



How to stitch it

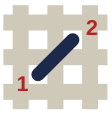

1. Each square is one tent stitch, up at 1, down at 2. Lines in continental, right to left, the canvas upside down for the next row; wide areas in basketweave.
2. Cut 18 in of thread. Start and end it without a knot left behind.
3. Mark the crossing
   2 in from the top and right edges of the canvas.
   It is the outlined square, top right of page 2, column 143, row 1 (DMC 310): start there.
   Count threads, not holes.
4. The name first, where you put one on it, then downward, background as you go. Gray squares are on two pages: stitch them once. Empty squares stay bare.
5. Last, two more rows all round in DMC 310: the seam hides them. Ask your finisher first.

The dashed box on the cuff is the place for a name, and the two red marks are its middle: type one on the pattern's page to have it charted.

First time? How to needlepoint: flossfield.com/needlepoint/guides/how-to-start/
How to read a chart: flossfield.com/needlepoint/guides/how-to-read-a-chart/

What you need

Canvas: blank mono canvas, 13 mesh (13 threads to the inch), cut 15.5 in wide x 22.5 in high (39.4 x 57.2 cm).

Needle: blunt tapestry, size 20. Also masking tape for the cut edges, and small scissors.

Thread: six-strand floss, 14 colors, about 42 skeins in all (an estimate). Stitch with 7 strands (8 if canvas shows).

Make it a stocking: a finisher, who backs and lines it (ask months before Christmas), or backing, lining, cord and a loop to sew it up yourself.
How to finish a stocking.

Thread list, DMC

			stitches	skeins
●	**310**	Black	13,415	22
■	**3865**	Winter White	1,692	3
▲	**472**	Ultra Light Avocado Green	1,536	3
◆	**703**	Chartreuse	1,025	2
▼	**743**	Medium Yellow	848	2
★	**600**	Very Dark Cranberry	795	2
❖	**605**	Very Light Cranberry	644	1
X	**827**	Very Light Blue	618	1
H	**783**	Medium Topaz	544	1
+	**909**	Very Dark Emerald Green	459	1
=	**3843**	Electric Blue	450	1
Z	**210**	Medium Lavender	396	1
A	**552**	Medium Violet	326	1
V	**666**	Bright Red	172	1

Skeins are estimates, with the two extra rows: the thread a stitch takes on the front and back of 13 mesh canvas, plus 30 percent, rounded up for each color.

Thread colors are approximate screen matches to DMC numbers. Check against real thread before you buy.

For your own stitching, gifts and handmade pieces you sell. Do not resell or share this PDF or copies of it.

Native American style floral stocking

Needlepoint pattern

Columns 62 to 143, rows 1 to 71. Start at the red outline

This page is the dark part of the chart

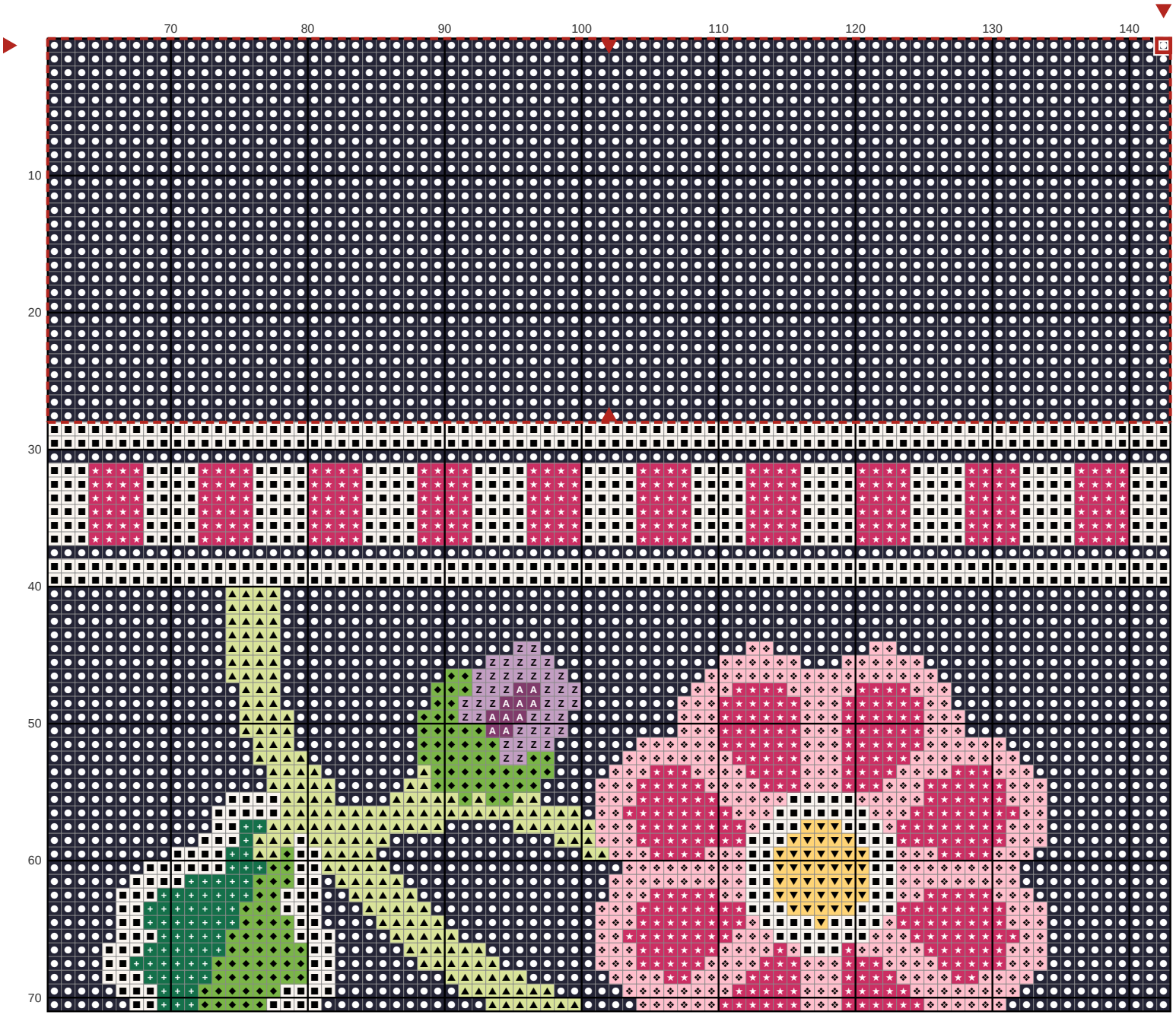

Key

- **DMC 310** Black
- **DMC 3865** Winter White
- **DMC 472** Ultra Light Avocado Green
- **DMC 703** Chartreuse
- **DMC 743** Medium Yellow
- **DMC 600** Very Dark Cranberry
- **DMC 605** Very Light Cranberry
- **DMC 909** Very Dark Emerald Green
- **DMC 210** Medium Lavender
- **DMC 552** Medium Violet

Native American style floral stocking Needlepoint pattern

Columns 61 to 143, rows 72 to 140. Gray squares: charted already, do not stitch again

This page is the dark part of the chart

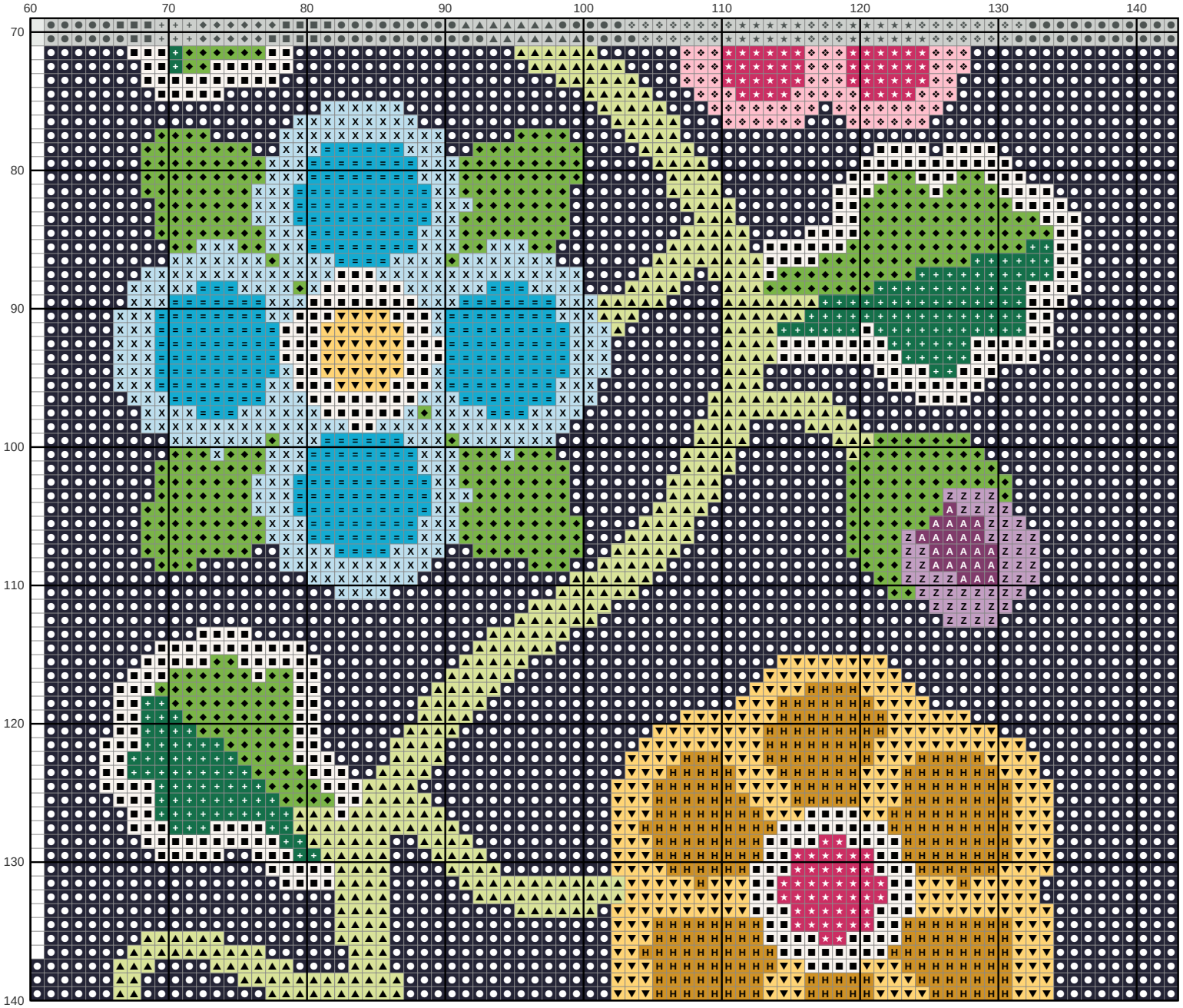

Key

- **DMC 310** Black
- **DMC 3865** Winter White
- **DMC 472** Ultra Light Avocado Green
- **DMC 703** Chartreuse
- **DMC 743** Medium Yellow
- **DMC 600** Very Dark Cranberry
- **DMC 605** Very Light Cranberry
- **DMC 827** Very Light Blue
- **DMC 783** Medium Topaz
- **DMC 909** Very Dark Emerald Green
- **DMC 3843** Electric Blue
- **DMC 210** Medium Lavender
- **DMC 552** Medium Violet

Native American style floral stocking Needlepoint pattern

Columns 1 to 72, rows 141 to 234. Gray squares: charted already, do not stitch again

This page is the dark part of the chart

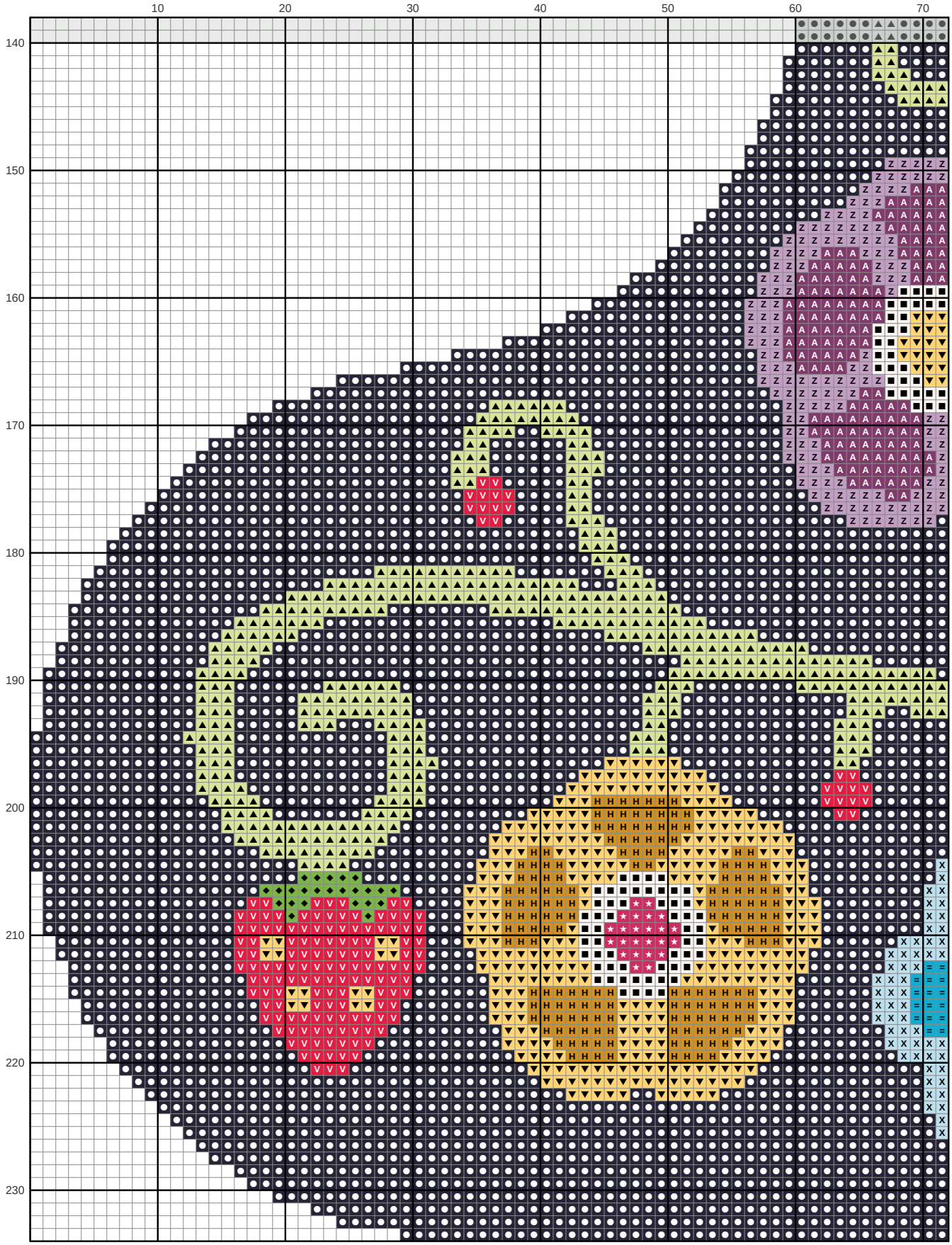

Native American style floral stocking Needlepoint pattern

Columns 73 to 143, rows 141 to 234. Gray squares: charted already, do not stitch again

This page is the dark part of the chart

