Eastern European lady in a rose shawl

Needlepoint pattern | 104 x 104 stitches | 8 x 8 in (20.3 x 20.3 cm) on 13 mesh | 18 colors

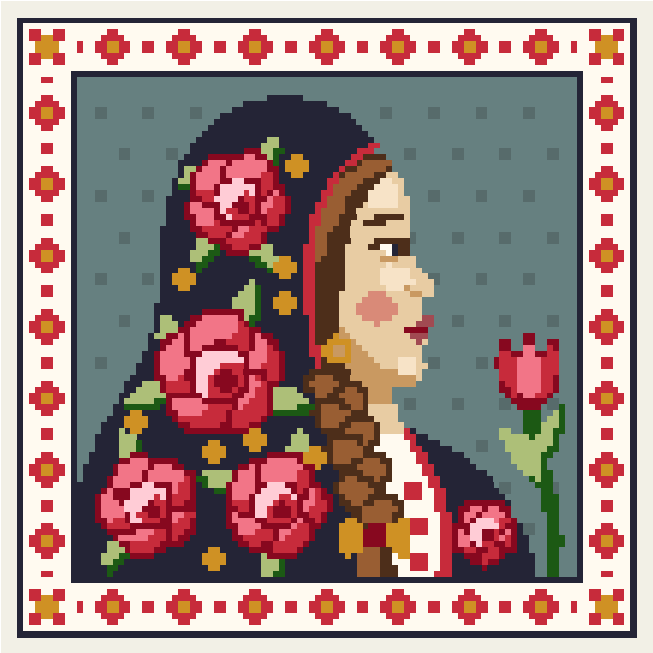

Thread key, DMC

			stitches	yards	skeins
●	**3768**	Dark Gray Green	2,660	26	4
■	**712**	Cream	2,222	22	4
▲	**310**	Black	2,039	20	3
◆	**321**	Red	1,199	12	2
▼	**815**	Medium Garnet	543	6	1
★	**899**	Medium Rose	332	4	1
❖	**783**	Medium Topaz	328	4	1
X	**898**	Very Dark Coffee Brown	278	3	1
O	**738**	Very Light Tan	261	3	1
+	**471**	Very Light Avocado Green	202	2	1
=	**434**	Light Brown	192	2	1
Z	**924**	Very Dark Gray Green	167	2	1
A	**3345**	Dark Hunter Green	132	2	1
V	**3708**	Light Melon	105	1	1
T	**436**	Tan	69	1	1
N	**739**	Ultra Very Light Tan	50	1	1
S	**3778**	Light Terra Cotta	28	1	1
K	**3721**	Dark Shell Pink	9	1	1

One chart square is one tent stitch over one canvas intersection.

Cut the canvas at least 12 x 12 in (30.5 x 30.5 cm) for 13 mesh: the design and 2 in (5.1 cm) of margin on every side.

10,816 stitches in all. Start from the center: a red arrow above the chart marks the center column, and one to the left of it the center row. The arrows are on the pages those lines cross.

The chart is divided evenly over 2 pages. Where chart pages join, gray squares repeat two columns. The small picture at the top of each chart page shows which part it is.

Thread: six-strand floss, 7 or 8 strands in the needle on 13 mesh (counted at 8), about 27 skeins of 8.7 yd in all. Or pearl cotton size 3, 1 strand, about 21 skeins of 16.4 yd; or tapestry wool, 1 strand, about 25 skeins of 8.7 yd; or Persian wool, 2 strands, about 22 skeins of 8 yd. Wool is numbered differently: match it by eye. Needle: tapestry, size 20.

Yards and skeins are estimates: the thread a stitch takes on the front and back of 13 mesh canvas, plus 30 percent, rounded up for each color (about 113 yards in all, as the thread lies in the needle).

Thread colors are approximate screen matches to DMC numbers. Check against real thread before you buy.

Make it a pillow: also have backing fabric, an insert the size of the stitching or an inch larger, and cord or piping for the edge. The seam takes the last two rows: stitch two extra rows all round, or keep the edge plain. "How to finish a pillow" is a guide linked from this pattern's page.

For your own stitching, gifts and handmade pieces you sell. Do not resell or share this PDF.

Eastern European lady in a rose shawl

Needlepoint pattern

Chart 1 of 2: columns 1 to 52, rows 1 to 104

This page is the dark part of the chart

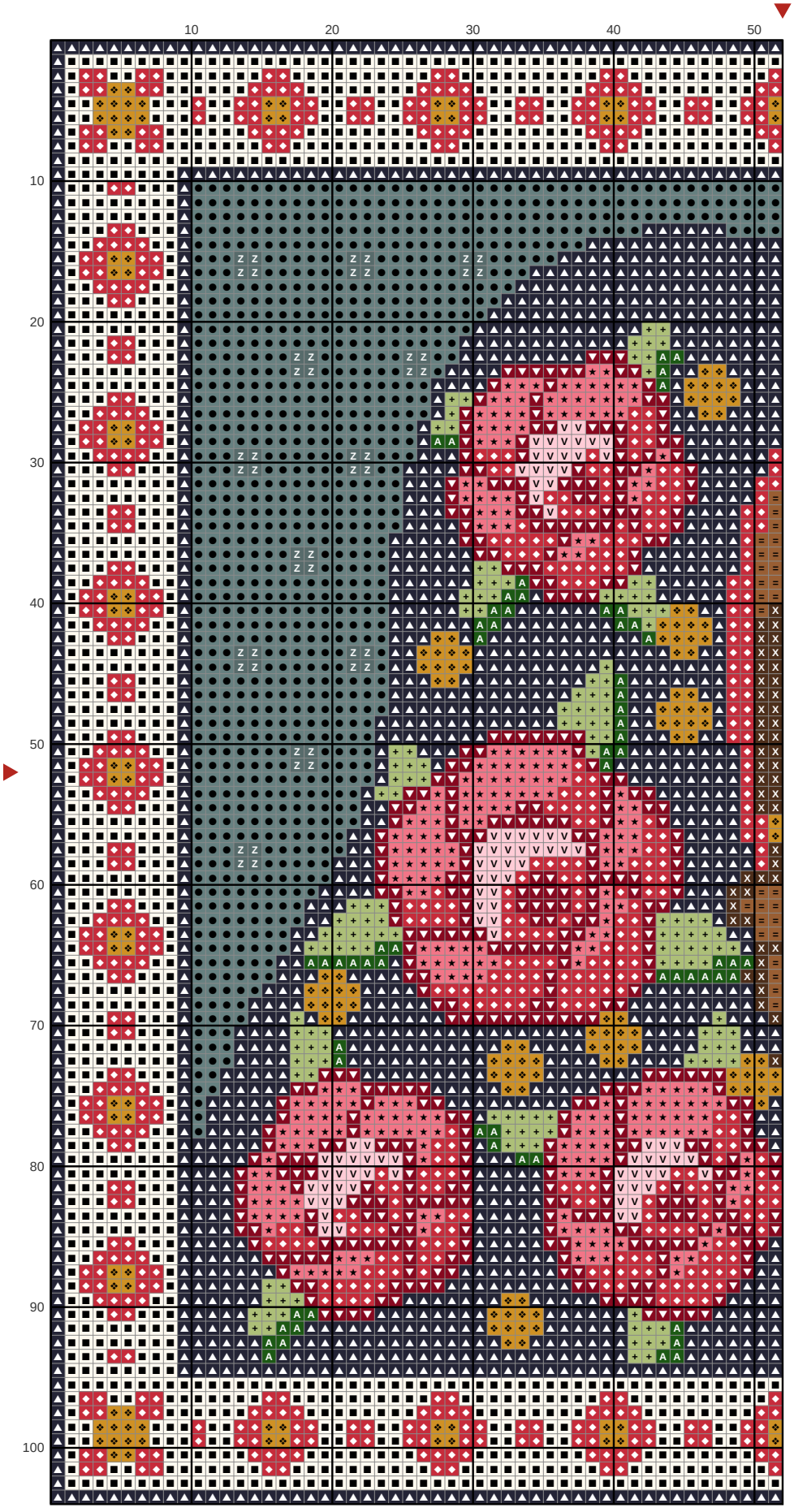

Eastern European lady in a rose shawl Needlepoint pattern

This page is the dark part of the chart

Chart 2 of 2: columns 53 to 104, rows 1 to 104; gray squares repeat columns 51 and 52

