# Licorice allsorts in a candy box

Needlepoint pattern | 54 x 54 stitches | 3 x 3 in (7.6 x 7.6 cm) on 18 mesh | 7 colors

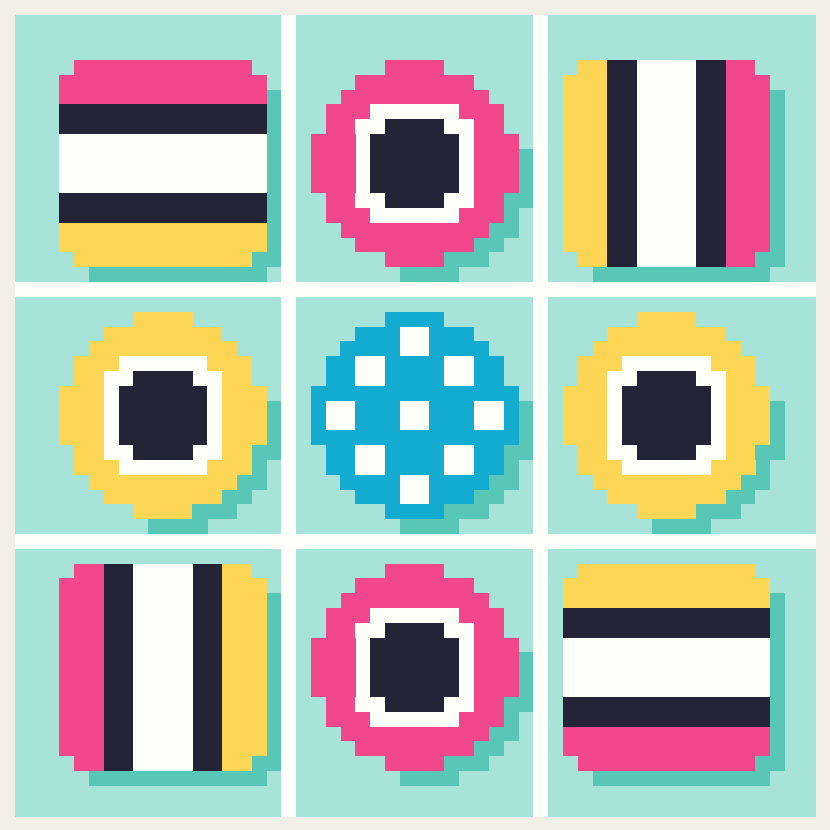

## Thread key

| | | | stitches | yards | skeins |
|---|---|---|---|---|---|
| ● | **DMC 964** | Light Seagreen | 1,011 | 7 | 1 |
| ■ | **DMC BLANC** | White | 584 | 4 | 1 |
| ▲ | **DMC 310** | Black | 352 | 3 | 1 |
| ◆ | **DMC 3805** | Cyclamen Pink | 336 | 3 | 1 |
| ▼ | **DMC 726** | Light Topaz | 336 | 3 | 1 |
| ★ | **DMC 959** | Medium Seagreen | 185 | 2 | 1 |
| ❖ | **DMC 3843** | Electric Blue | 112 | 1 | 1 |

One chart square is one tent stitch over one canvas intersection.

Cut the canvas at least 7 x 7 in (17.8 x 17.8 cm) for 18 mesh: the design and 2 in (5.1 cm) of margin on every side.

2,916 stitches in all. Start from the center: the red arrows above and to the left of the chart mark it.

Thread: six-strand floss, 4 to 6 strands in the needle on 18 mesh (counted at 6), about 7 skeins of 8.7 yd in all. Or pearl cotton size 5, 1 strand, about 7 skeins of 27.3 yd; or Persian wool, 1 strand, about 7 skeins of 8 yd. Wool is numbered differently: match it by eye. Needle: tapestry, size 22.

Yards and skeins are estimates: the thread a stitch takes on the front and back of 18 mesh canvas, plus 30 percent, rounded up for each color (about 23 yards in all, as the thread lies in the needle).

Thread colors are approximate screen matches to DMC numbers. Check against real thread before you buy.

Fit it into a lid: also have the box or tray, acid-free board and backing. Measure the opening first and add a row or two of background to sit under its edge. "How to fit it into a lid" is a guide linked from this pattern's page.

For your own stitching, gifts and handmade pieces you sell. Do not resell or share this PDF.

# Licorice allsorts in a candy box

Needlepoint pattern

Chart: 54 x 54 stitches

