Color sudoku grid pillow

Needlepoint pattern | 130 x 130 stitches | 10 x 10 in (25.4 x 25.4 cm) on 13 mesh | 20 colors

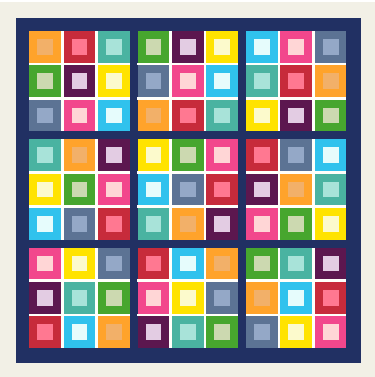

How to stitch it

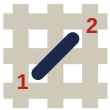

1. Each square is one tent stitch, up at 1, down at 2. Lines in continental, right to left, the canvas upside down for the next row; wide areas in basketweave.
2. Cut 18 in of thread. Start and end it without a knot left behind.
3. Mark the middle of the canvas. It is the outlined square on page 2, column 65, row 65 (DMC 809): start there. Count threads, not holes.
4. Go on from it: picture first, background last. Gray squares are on two pages: stitch them once.
5. Last, two more rows all round in DMC 823: the seam hides them.

First time? How to needlepoint: flossfield.com/needlepoint/guides/how-to-start/
How to read a chart: flossfield.com/needlepoint/guides/how-to-read-a-chart/

What you need

Canvas: blank mono canvas, 13 mesh (13 threads to the inch), cut 14.5 in square (36.8 cm).

Needle: blunt tapestry, size 20. Also masking tape for the cut edges, and small scissors.

Thread: six-strand floss, 20 colors, about 37 skeins in all (an estimate). Stitch with 7 strands (8 if canvas shows).

Make it a pillow: backing fabric, an insert the size of the stitching or an inch larger, and cord or piping for the edge. How to finish a pillow.

Thread list, DMC

			stitches	skeins				stitches	skeins
●	**823**	Dark Navy Blue	3,904	8	=	**3838**	Dark Lavender Blue	972	2
■	**BLANC**	White	1,332	2	Z	**3854**	Medium Autumn Gold	324	1
▲	**741**	Medium Tangerine	972	2	A	**3705**	Dark Melon	324	1
◆	**321**	Red	972	2	V	**964**	Light Seagreen	324	1
▼	**3851**	Light Bright Green	972	2	T	**3348**	Light Yellow Green	324	1
★	**702**	Kelly Green	972	2	N	**211**	Light Lavender	324	1
❖	**550**	Very Dark Violet	972	2	S	**3078**	Very Light Golden Yellow	324	1
X	**973**	Bright Canary	972	2	K	**747**	Very Light Sky Blue	324	1
H	**996**	Medium Electric Blue	972	2	E	**963**	Ultra Very Light Dusty Rose	324	1
+	**3805**	Cyclamen Pink	972	2	C	**809**	Delft Blue	324	1

Skeins are estimates, with the two extra rows: the thread a stitch takes on the front and back of 13 mesh canvas, plus 30 percent, rounded up for each color.

Thread colors are approximate screen matches to DMC numbers. Check against real thread before you buy.

For your own stitching, gifts and handmade pieces you sell. Do not resell or share this PDF or copies of it.

Color sudoku grid pillow

Needlepoint pattern

Columns 1 to 65, rows 1 to 65. Start at the red outline

This page is the dark part of the chart

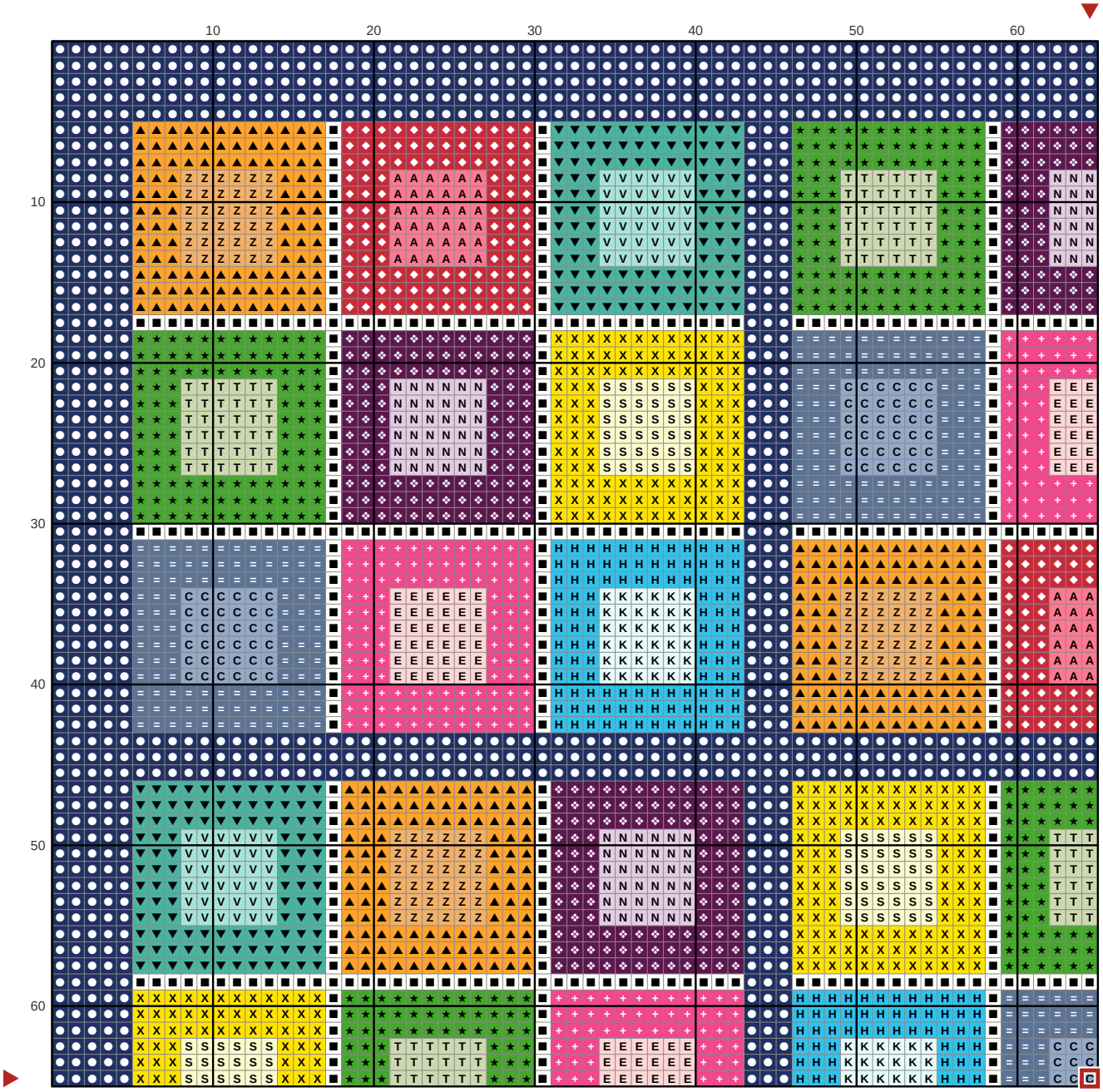

Key

- **DMC 823** Dark Navy Blue
- **DMC BLANC** White
- **DMC 741** Medium Tangerine
- **DMC 321** Red
- **DMC 3851** Light Bright Green
- **DMC 702** Kelly Green
- **DMC 550** Very Dark Violet
- **DMC 973** Bright Canary
- **DMC 996** Medium Electric Blue
- **DMC 3805** Cyclamen Pink
- **DMC 3838** Dark Lavender Blue
- **DMC 3854** Medium Autumn Gold
- **DMC 3705** Dark Melon
- **DMC 964** Light Seagreen
- **DMC 3348** Light Yellow Green
- **DMC 211** Light Lavender
- **DMC 3078** Very Light Golden Yellow
- **DMC 747** Very Light Sky Blue
- **DMC 963** Ultra Very Light Dusty Rose
- **DMC 809** Delft Blue

Color sudoku grid pillow

Needlepoint pattern

Columns 66 to 130, rows 1 to 65. Gray squares: charted already, do not stitch again

This page is the dark part of the chart

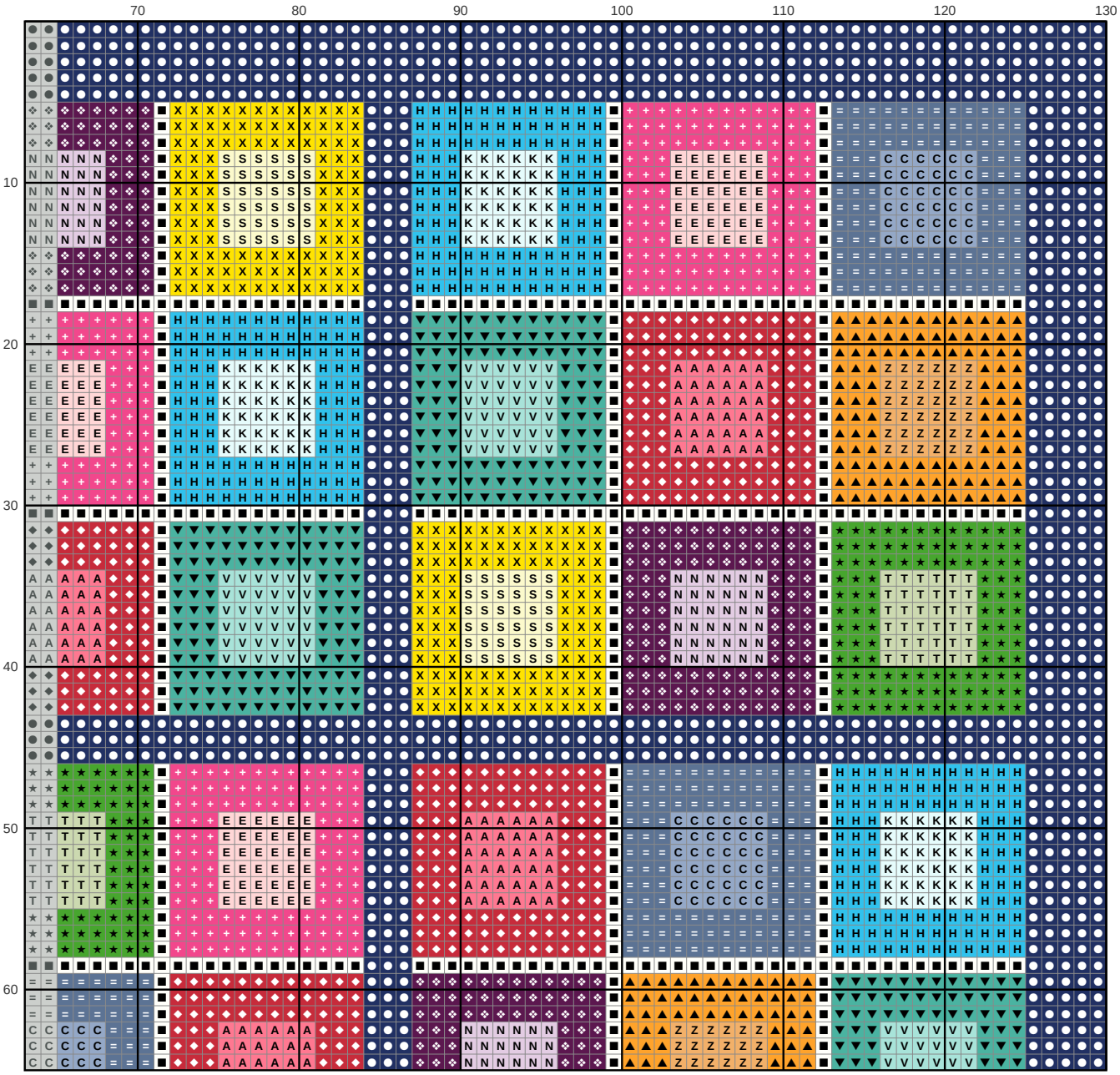

Key

- ● **DMC 823** Dark Navy Blue
- ■ **DMC BLANC** White
- ▲ **DMC 741** Medium Tangerine
- ◆ **DMC 321** Red
- ▼ **DMC 3851** Light Bright Green
- ★ **DMC 702** Kelly Green
- ❖ **DMC 550** Very Dark Violet
- X **DMC 973** Bright Canary
- H **DMC 996** Medium Electric Blue
- \+ **DMC 3805** Cyclamen Pink
- = **DMC 3838** Dark Lavender Blue
- Z **DMC 3854** Medium Autumn Gold
- A **DMC 3705** Dark Melon
- V **DMC 964** Light Seagreen
- T **DMC 3348** Light Yellow Green
- N **DMC 211** Light Lavender
- S **DMC 3078** Very Light Golden Yellow
- K **DMC 747** Very Light Sky Blue
- E **DMC 963** Ultra Very Light Dusty Rose
- C **DMC 809** Delft Blue

Color sudoku grid pillow

Needlepoint pattern

Columns 1 to 65, rows 66 to 130. Gray squares: charted already, do not stitch again

This page is the dark part of the chart

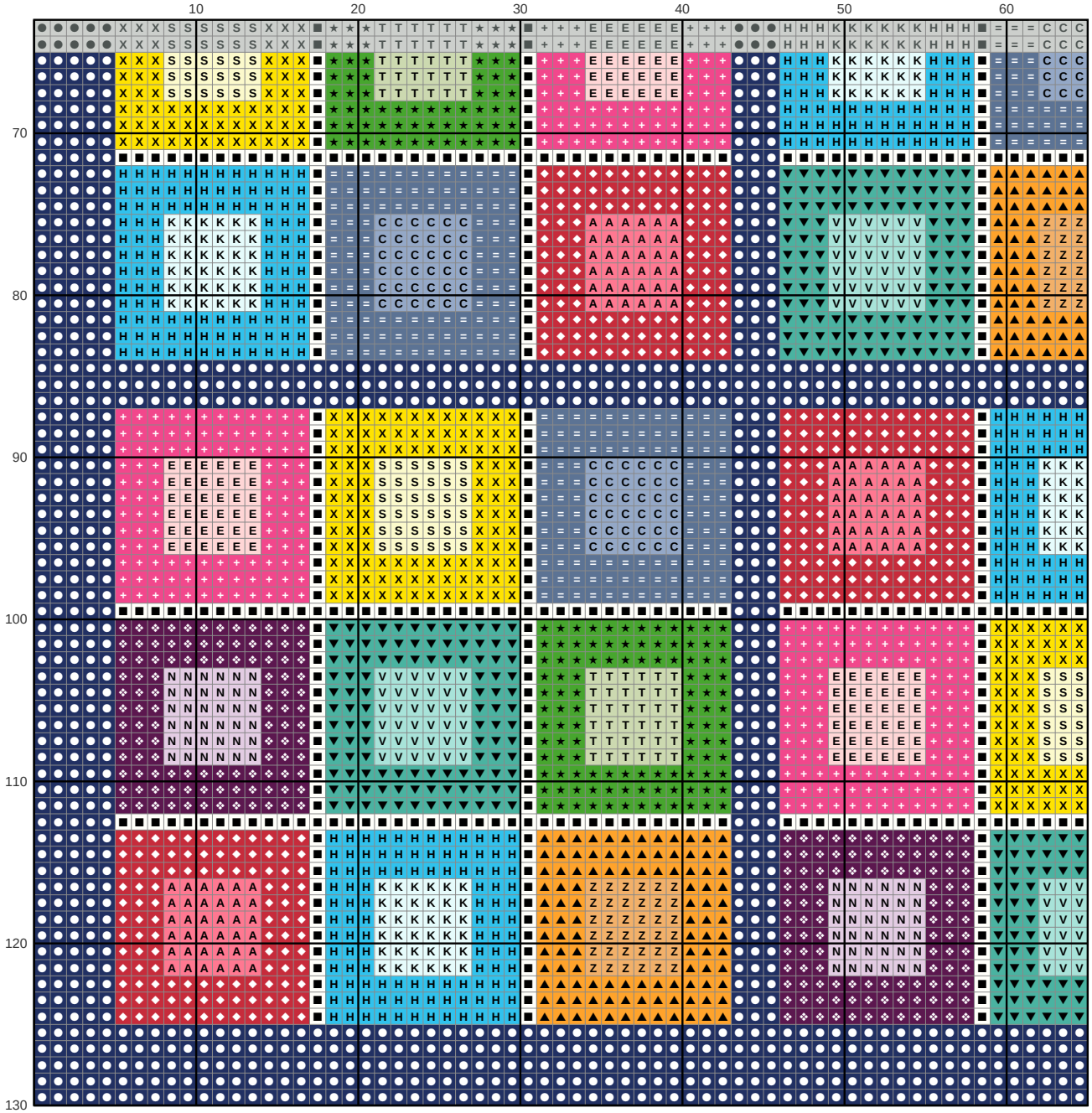

Key

- **DMC 823** Dark Navy Blue
- **DMC BLANC** White
- **DMC 741** Medium Tangerine
- **DMC 321** Red
- **DMC 3851** Light Bright Green
- **DMC 702** Kelly Green
- **DMC 550** Very Dark Violet
- **DMC 973** Bright Canary
- **DMC 996** Medium Electric Blue
- **DMC 3805** Cyclamen Pink
- **DMC 3838** Dark Lavender Blue
- **DMC 3854** Medium Autumn Gold
- **DMC 3705** Dark Melon
- **DMC 964** Light Seagreen
- **DMC 3348** Light Yellow Green
- **DMC 211** Light Lavender
- **DMC 3078** Very Light Golden Yellow
- **DMC 747** Very Light Sky Blue
- **DMC 963** Ultra Very Light Dusty Rose
- **DMC 809** Delft Blue

Color sudoku grid pillow

Needlepoint pattern

This page is the dark part of the chart

Columns 66 to 130, rows 66 to 130. Gray squares: charted already, do not stitch again

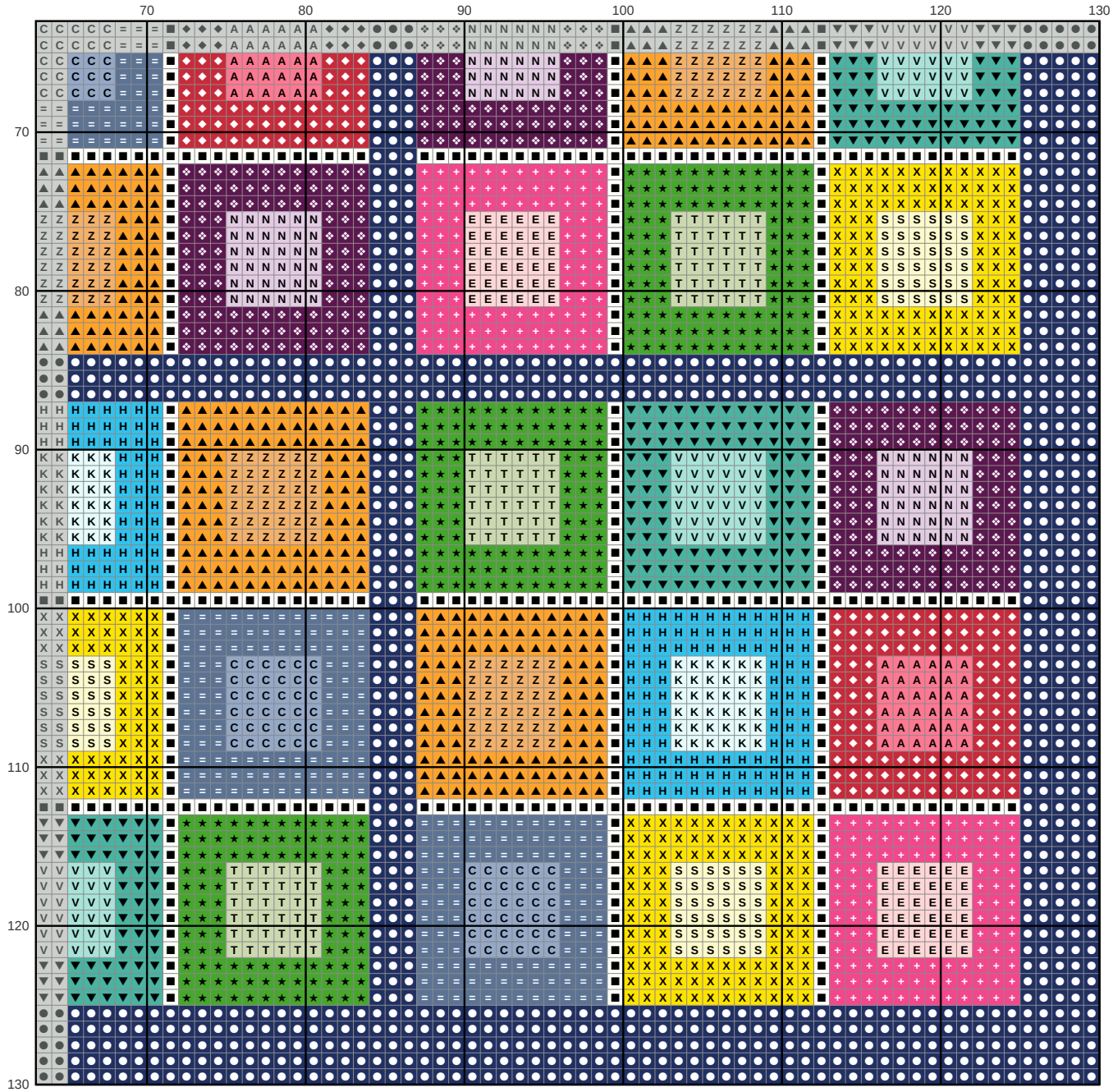

Key

- **DMC 823** Dark Navy Blue
- **DMC BLANC** White
- **DMC 741** Medium Tangerine
- **DMC 321** Red
- **DMC 3851** Light Bright Green
- **DMC 702** Kelly Green
- **DMC 550** Very Dark Violet
- **DMC 973** Bright Canary
- **DMC 996** Medium Electric Blue
- **DMC 3805** Cyclamen Pink
- **DMC 3838** Dark Lavender Blue
- **DMC 3854** Medium Autumn Gold
- **DMC 3705** Dark Melon
- **DMC 964** Light Seagreen
- **DMC 3348** Light Yellow Green
- **DMC 211** Light Lavender
- **DMC 3078** Very Light Golden Yellow
- **DMC 747** Very Light Sky Blue
- **DMC 963** Ultra Very Light Dusty Rose
- **DMC 809** Delft Blue