Glossy birthday cake

Needlepoint pattern | 72 x 72 stitches | 4 x 4 in (10.2 x 10.2 cm) on 18 mesh | 9 colors

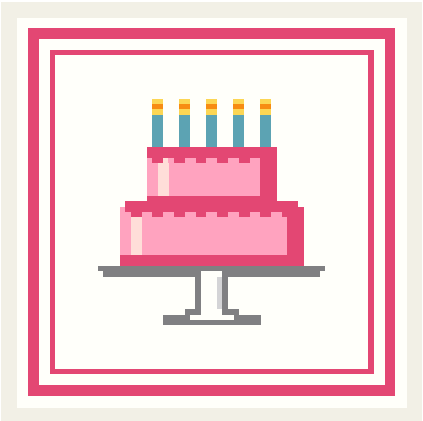

How to stitch it

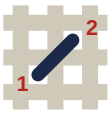

1. Each square is one tent stitch, up at 1, down at 2. Lines in continental, right to left, the canvas upside down for the next row; wide areas in basketweave.
2. Cut 18 in of thread. Start and end it without a knot left behind.
3. Mark the middle of the canvas. It is the outlined square, column 36, row 36 (DMC 602): start there. Count threads, not holes.
4. Go on from it: picture first, background last. End the thread before crossing another color.
5. Last, two more rows all round in DMC BLANC: the board's edge hides them.

First time? How to needlepoint: flossfield.com/needlepoint/guides/how-to-start/
How to read a chart: flossfield.com/needlepoint/guides/how-to-read-a-chart/

What you need

Canvas: blank mono canvas, 18 mesh (18 threads to the inch), cut 8.5 in square (21.6 cm).

Needle: blunt tapestry, size 22. Also masking tape for the cut edges, and small scissors.

Thread: six-strand floss, 9 colors, about 12 skeins in all (an estimate). Stitch with 4 strands (5 or 6 if canvas shows).

Make it an ornament: board, thin batting, backing fabric and twisted cord.
How to finish an ornament.

Thread list

			stitches	skeins of floss
●	**DMC BLANC**	White	3,554	4
□	**DMC 602**	Medium Cranberry	1,039	1
★	**DMC 603**	Cranberry	344	1
X	**DMC 414**	Dark Steel Gray	124	1
▼	**DMC 597**	Turquoise	60	1
❖	**DMC 818**	Baby Pink	27	1
▲	**DMC 726**	Light Topaz	20	1
◆	**DMC 970**	Light Pumpkin	10	1
H	**DMC 415**	Pearl Gray	6	1

Skeins are estimates, with the two extra rows: the thread a stitch takes on the front and back of 18 mesh canvas, plus 30 percent, rounded up for each color.

Thread colors are approximate screen matches to DMC numbers. Check against real thread before you buy.

For your own stitching, gifts and handmade pieces you sell. Do not resell or share this PDF or copies of it.

Glossy birthday cake Needlepoint pattern

Chart: 72 x 72 stitches. Start at the red outline

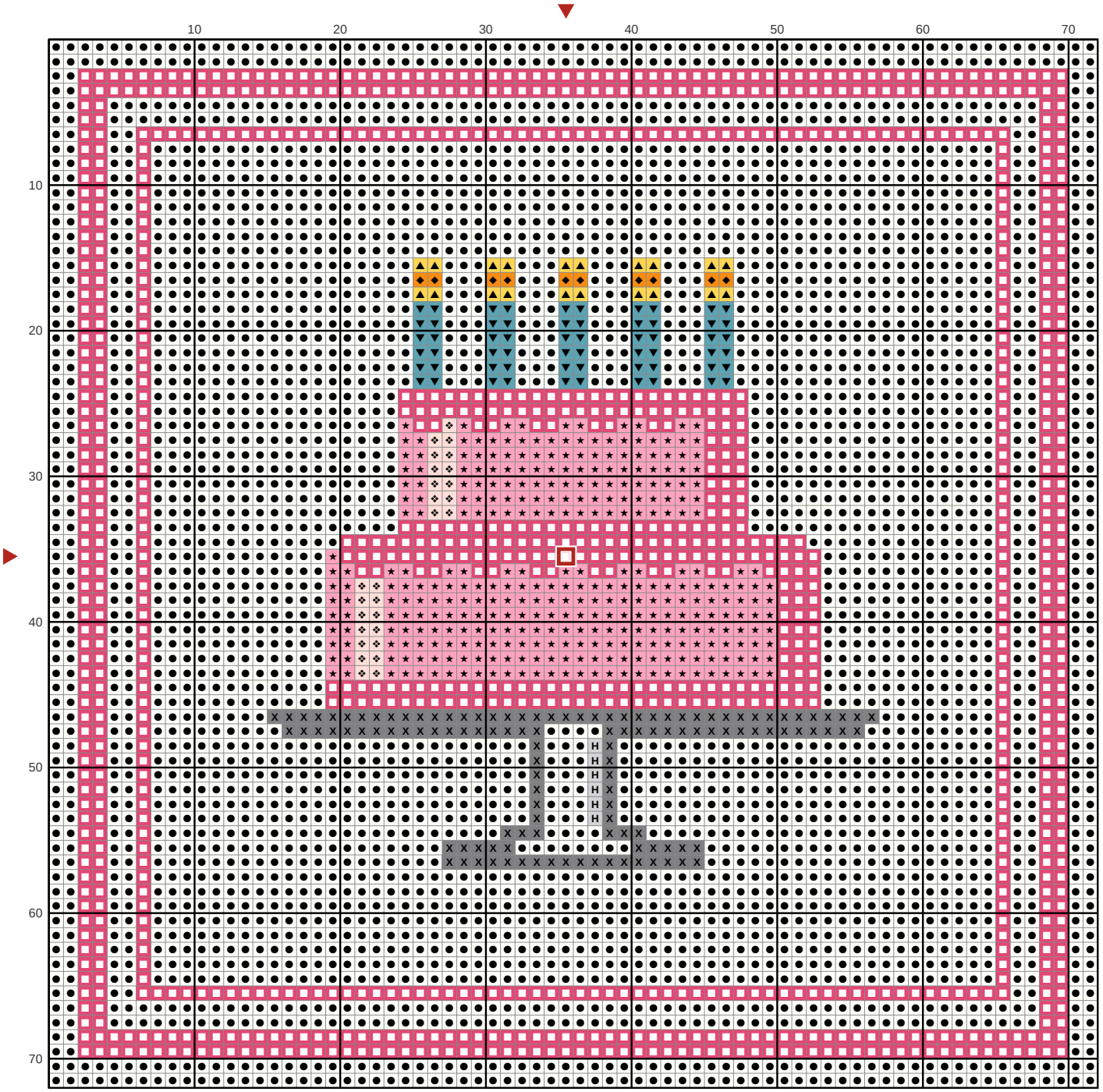

Key

- ● **DMC BLANC** White
- ■ **DMC 602** Medium Cranberry
- ★ **DMC 603** Cranberry
- X **DMC 414** Dark Steel Gray
- ▼ **DMC 597** Turquoise
- ❖ **DMC 818** Baby Pink
- ▲ **DMC 726** Light Topaz
- ◆ **DMC 970** Light Pumpkin
- H **DMC 415** Pearl Gray