Needlepoint alphabet, 10 stitches high

Block capitals and numerals | one square is one tent stitch over one canvas intersection | on any mesh

On 13 mesh 0.77 in tall, on 18 mesh 0.56 in. Leave 2 empty stitches between letters and two empty rows between lines.

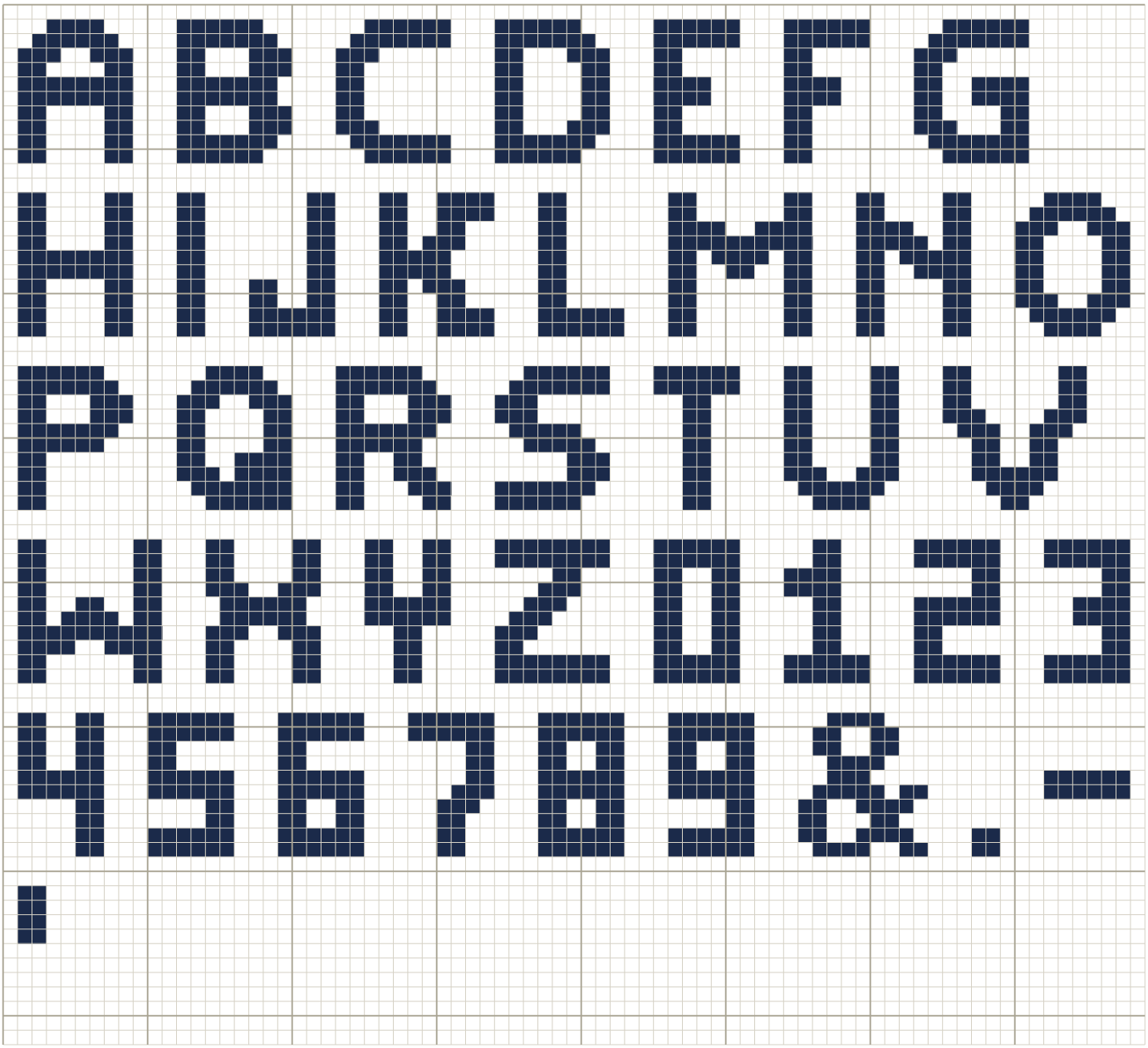

A heavier line every ten squares. For your own stitching, gifts and handmade pieces you sell.