Needlepoint alphabet, 5 stitches high

Small capitals and numerals | one square is one tent stitch over one canvas intersection | on any mesh

On 13 mesh 0.38 in tall, on 18 mesh 0.28 in. Leave 1 empty stitch between letters and two empty rows between lines.

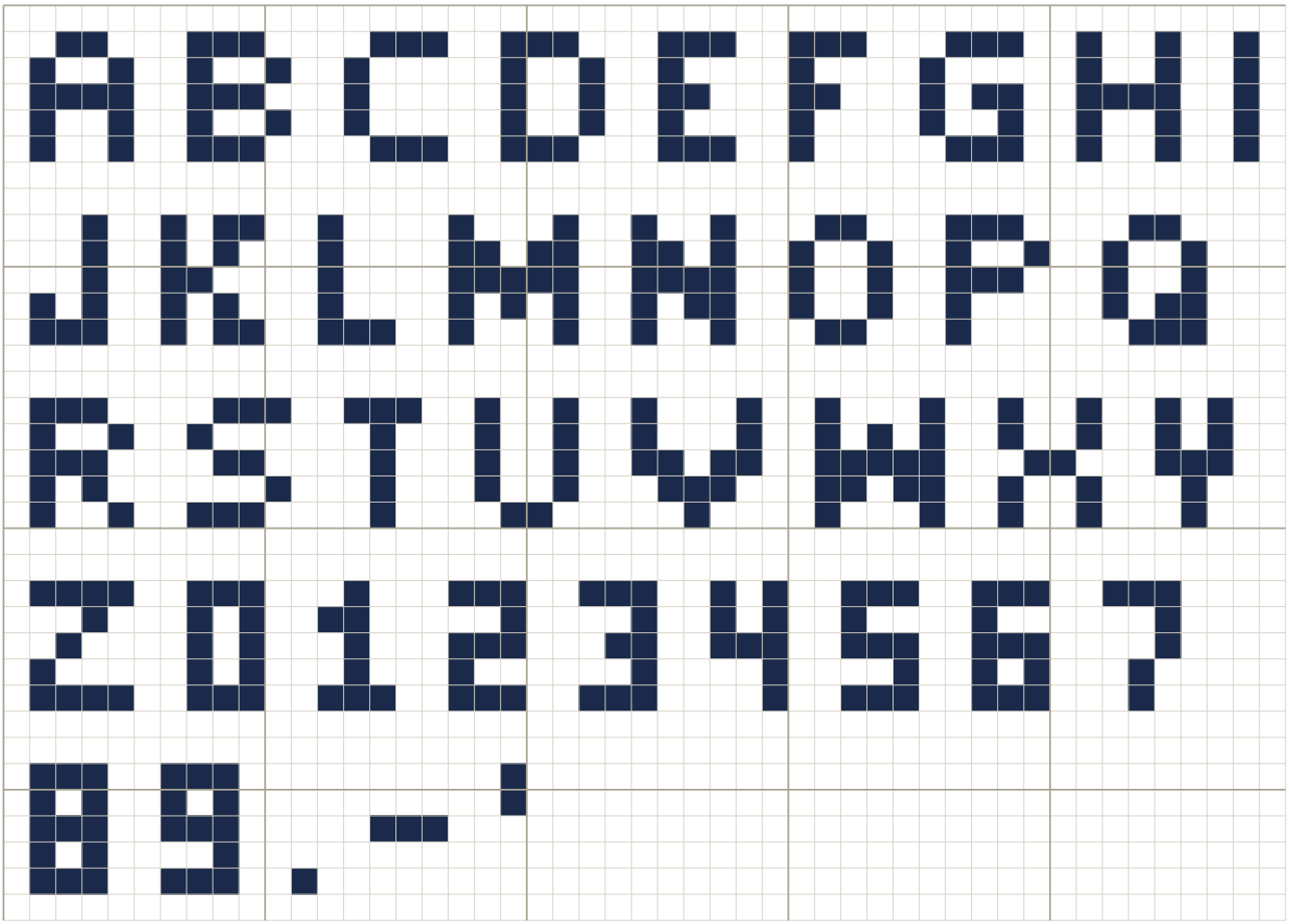

A heavier line every ten squares. For your own stitching, gifts and handmade pieces you sell.