Typewriter: needlepoint alphabet, 11 stitches high

Capitals, small letters, numerals and marks | one square is one tent stitch over one canvas intersection | on any mesh

A capital is 0.85 in tall on 13 mesh and 0.61 in on 18. Leave two empty rows between lines, and more under letters that hang.

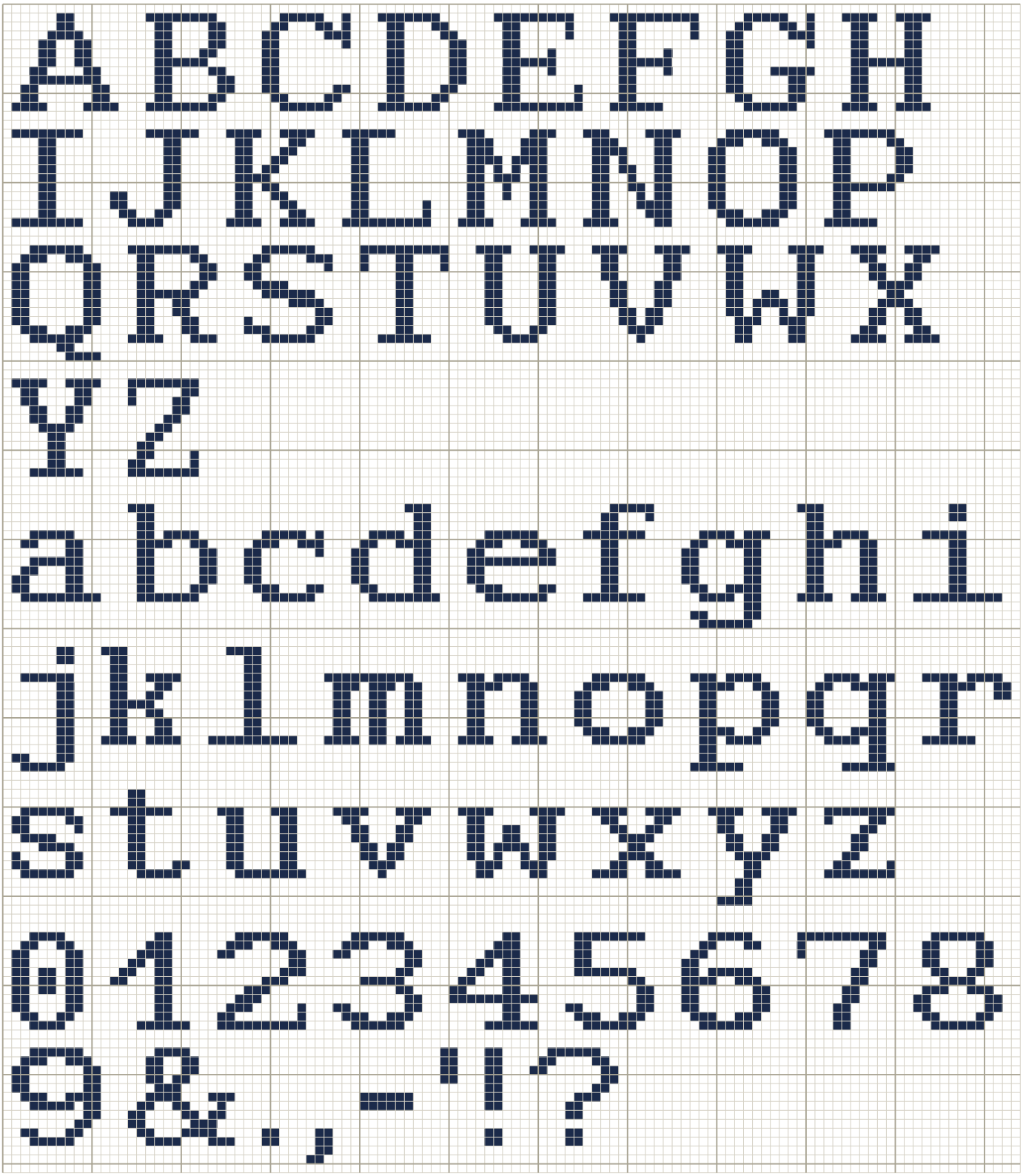

A heavier line every ten squares. For your own stitching, gifts and handmade pieces you sell.