Succulent garden seen from above

Needlepoint pattern | 140 x 140 stitches | 14 x 14 in (35.6 x 35.6 cm) on 10 mesh | 24 colors

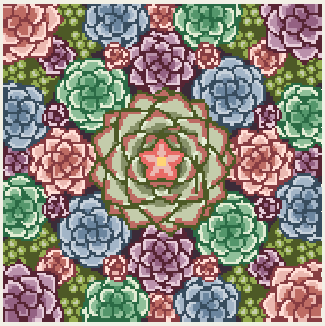

How to stitch it

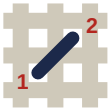

1. Each square is one tent stitch, up at 1, down at 2. Lines in continental, right to left, the canvas upside down for the next row; wide areas in basketweave.
2. Cut 18 in of thread. Start and end it without a knot left behind.
3. Mark the middle of the canvas. It is the outlined square on page 2, column 70, row 70 (DMC 743): start there. Count threads, not holes.
4. Go on from it: picture first, background last. Gray squares are on two pages: stitch them once.
5. Last, two more rows all round, each stitch in the color it lies beside: the seam hides them.

First time? How to needlepoint: flossfield.com/needlepoint/guides/how-to-start/
How to read a chart: flossfield.com/needlepoint/guides/how-to-read-a-chart/

What you need

Canvas: blank mono canvas, 10 mesh (10 threads to the inch), cut 18.5 in square (47 cm).

Needle: blunt tapestry, size 18. Also masking tape for the cut edges, and small scissors.

Thread: pearl cotton size 3, 24 colors, about 46 skeins in all (an estimate). Stitch with 2 lengths together.

Make it a pillow: backing fabric, an insert the size of the stitching or an inch larger, and cord or piping for the edge. How to finish a pillow.

Thread list, DMC

			stitches	skeins
●	**936**	Very Dark Avocado Green	2,111	4
■	**221**	Very Dark Shell Pink	1,568	3
▲	**154**	Very Dark Grape	1,553	3
◆	**3750**	Very Dark Antique Blue	1,349	3
▼	**561**	Very Dark Jade	1,348	3
★	**3722**	Medium Shell Pink	1,223	2
❖	**524**	Very Light Fern Green	961	2
X	**932**	Light Antique Blue	931	2
H	**563**	Light Jade	925	2
+	**772**	Very Light Yellow Green	867	2
=	**224**	Very Light Shell Pink	802	2
Z	**153**	Very Light Violet	750	2
A	**225**	Ultra Very Light Shell Pink	736	2
V	**3836**	Light Grape	723	2
T	**3752**	Very Light Antique Blue	706	2
N	**470**	Light Avocado Green	703	2
S	**3835**	Medium Grape	571	1
K	**931**	Medium Antique Blue	444	1
E	**562**	Medium Jade	443	1
C	**3371**	Black Brown	437	1
P	**3052**	Medium Green Gray	269	1
U	**351**	Coral	134	1
L	**3051**	Dark Green Gray	30	1
2	**743**	Medium Yellow	16	1

Skeins are estimates, with the two extra rows: the thread a stitch takes on the front and back of 10 mesh canvas, plus 30 percent, rounded up for each color.

Thread colors are approximate screen matches to DMC numbers. Check against real thread before you buy.

For your own stitching, gifts and handmade pieces you sell. Do not resell or share this PDF or copies of it.

Succulent garden seen from above

Needlepoint pattern

Columns 1 to 74, rows 1 to 74. Start at the red outline

This page is the dark part of the chart



Key

●	DMC 936 Very Dark Avocado Green	H	DMC 563 Light Jade	S	DMC 3835 Medium Grape
■	DMC 221 Very Dark Shell Pink	+	DMC 772 Very Light Yellow Green	K	DMC 931 Medium Antique Blue
▲	DMC 154 Very Dark Grape	=	DMC 224 Very Light Shell Pink	E	DMC 562 Medium Jade
◆	DMC 3750 Very Dark Antique Blue	Z	DMC 153 Very Light Violet	C	DMC 3371 Black Brown
▼	DMC 561 Very Dark Jade	A	DMC 225 Ultra Very Light Shell Pink	P	DMC 3052 Medium Green Gray
★	DMC 3722 Medium Shell Pink	V	DMC 3836 Light Grape	U	DMC 351 Coral
❖	DMC 524 Very Light Fern Green	T	DMC 3752 Very Light Antique Blue	L	DMC 3051 Dark Green Gray
X	DMC 932 Light Antique Blue	N	DMC 470 Light Avocado Green	2	DMC 743 Medium Yellow

Succulent garden seen from above Needlepoint pattern

Columns 75 to 140, rows 1 to 74. Gray squares: charted already, do not stitch again

This page is the dark part of the chart

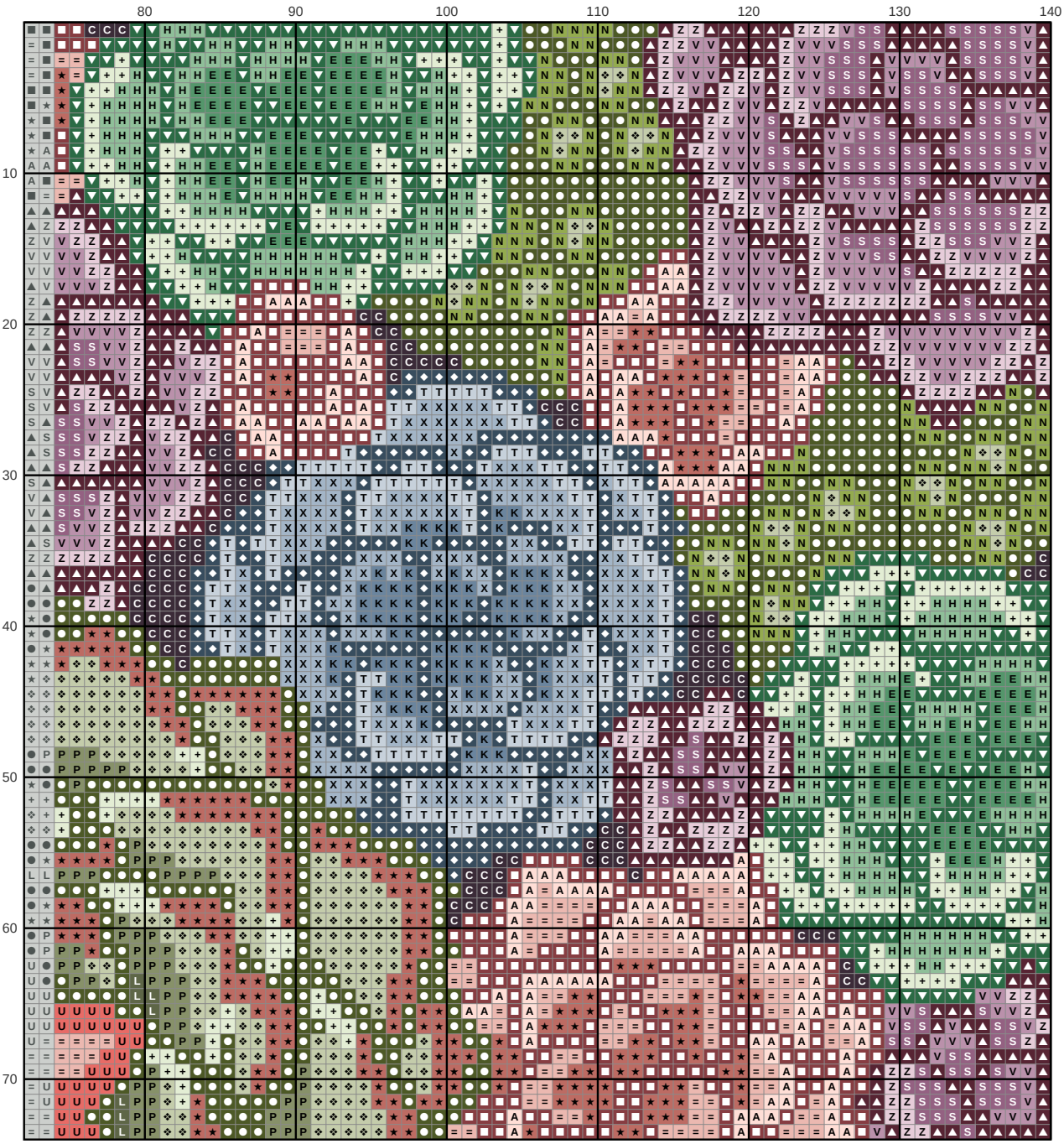

Key

- ● **DMC 936** Very Dark Avocado Green
- ■ **DMC 221** Very Dark Shell Pink
- ▲ **DMC 154** Very Dark Grape
- ◆ **DMC 3750** Very Dark Antique Blue
- ▼ **DMC 561** Very Dark Jade
- ★ **DMC 3722** Medium Shell Pink
- ❖ **DMC 524** Very Light Fern Green
- X **DMC 932** Light Antique Blue
- H **DMC 563** Light Jade
- \+ **DMC 772** Very Light Yellow Green
- = **DMC 224** Very Light Shell Pink
- Z **DMC 153** Very Light Violet
- A **DMC 225** Ultra Very Light Shell Pink
- V **DMC 3836** Light Grape
- T **DMC 3752** Very Light Antique Blue
- N **DMC 470** Light Avocado Green
- S **DMC 3835** Medium Grape
- K **DMC 931** Medium Antique Blue
- E **DMC 562** Medium Jade
- C **DMC 3371** Black Brown
- P **DMC 3052** Medium Green Gray
- U **DMC 351** Coral
- L **DMC 3051** Dark Green Gray

Succulent garden seen from above Needlepoint pattern

Columns 1 to 74, rows 75 to 140. Gray squares: charted already, do not stitch again

This page is the dark part of the chart

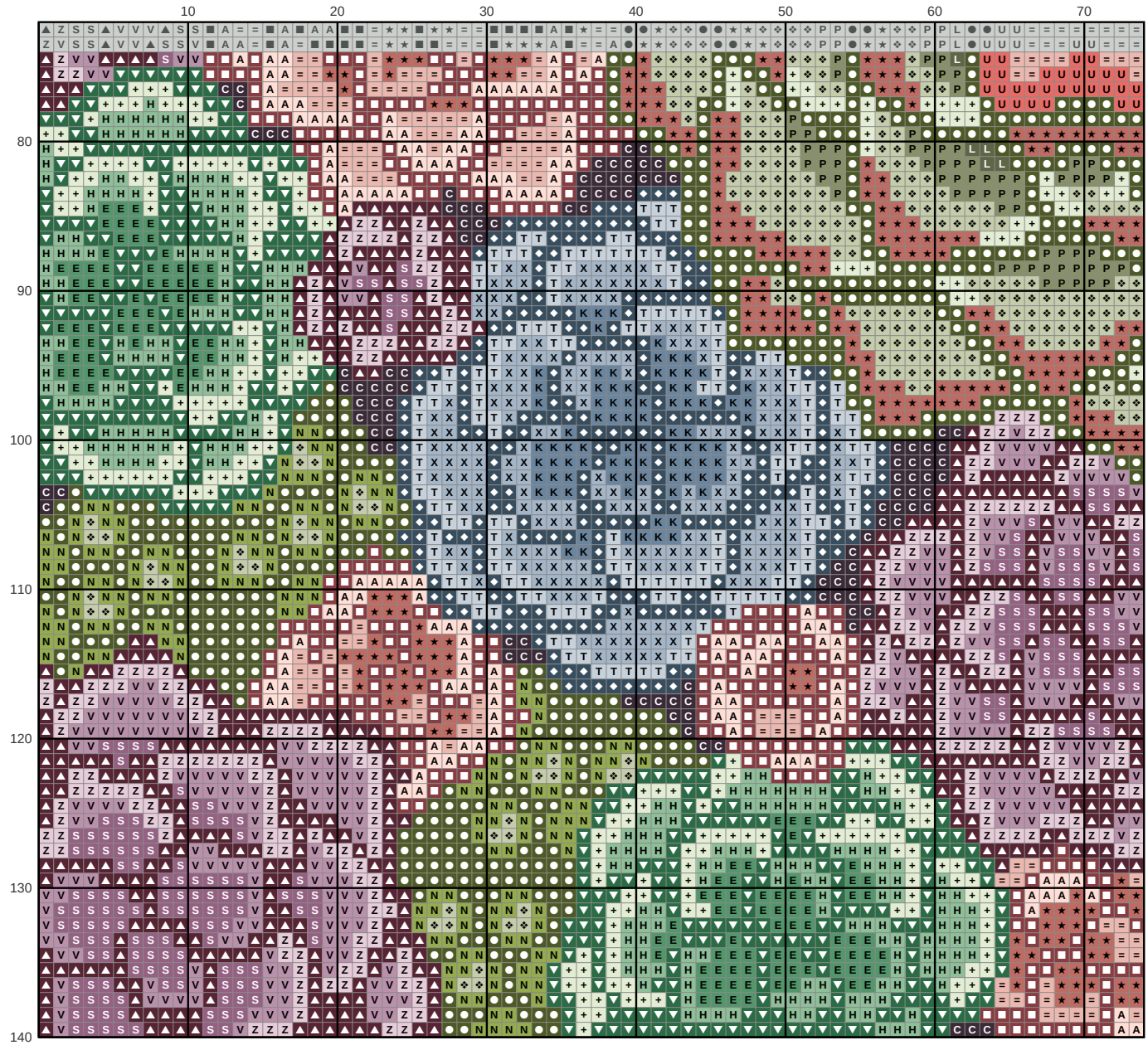

Key

- **DMC 936** Very Dark Avocado Green
- **DMC 221** Very Dark Shell Pink
- **DMC 154** Very Dark Grape
- **DMC 3750** Very Dark Antique Blue
- **DMC 561** Very Dark Jade
- **DMC 3722** Medium Shell Pink
- **DMC 524** Very Light Fern Green
- **DMC 932** Light Antique Blue
- **DMC 563** Light Jade
- **DMC 772** Very Light Yellow Green
- **DMC 224** Very Light Shell Pink
- **DMC 153** Very Light Violet
- **DMC 225** Ultra Very Light Shell Pink
- **DMC 3836** Light Grape
- **DMC 3752** Very Light Antique Blue
- **DMC 470** Light Avocado Green
- **DMC 3835** Medium Grape
- **DMC 931** Medium Antique Blue
- **DMC 562** Medium Jade
- **DMC 3371** Black Brown
- **DMC 3052** Medium Green Gray
- **DMC 351** Coral
- **DMC 3051** Dark Green Gray

Succulent garden seen from above Needlepoint pattern

Columns 75 to 140, rows 75 to 140. Gray squares: charted already, do not stitch again

This page is the dark part of the chart



Key

- **DMC 936** Very Dark Avocado Green
- **DMC 221** Very Dark Shell Pink
- **DMC 154** Very Dark Grape
- **DMC 3750** Very Dark Antique Blue
- **DMC 561** Very Dark Jade
- **DMC 3722** Medium Shell Pink
- **DMC 524** Very Light Fern Green
- **DMC 932** Light Antique Blue
- **DMC 563** Light Jade
- **DMC 772** Very Light Yellow Green
- **DMC 224** Very Light Shell Pink
- **DMC 153** Very Light Violet
- **DMC 225** Ultra Very Light Shell Pink
- **DMC 3836** Light Grape
- **DMC 3752** Very Light Antique Blue
- **DMC 470** Light Avocado Green
- **DMC 3835** Medium Grape
- **DMC 931** Medium Antique Blue
- **DMC 562** Medium Jade
- **DMC 3371** Black Brown
- **DMC 3052** Medium Green Gray
- **DMC 351** Coral
- **DMC 3051** Dark Green Gray