Norwegian red house by the fjord

Needlepoint pattern | 72 x 72 stitches | 4 x 4 in (10.2 x 10.2 cm) on 18 mesh | 8 colors

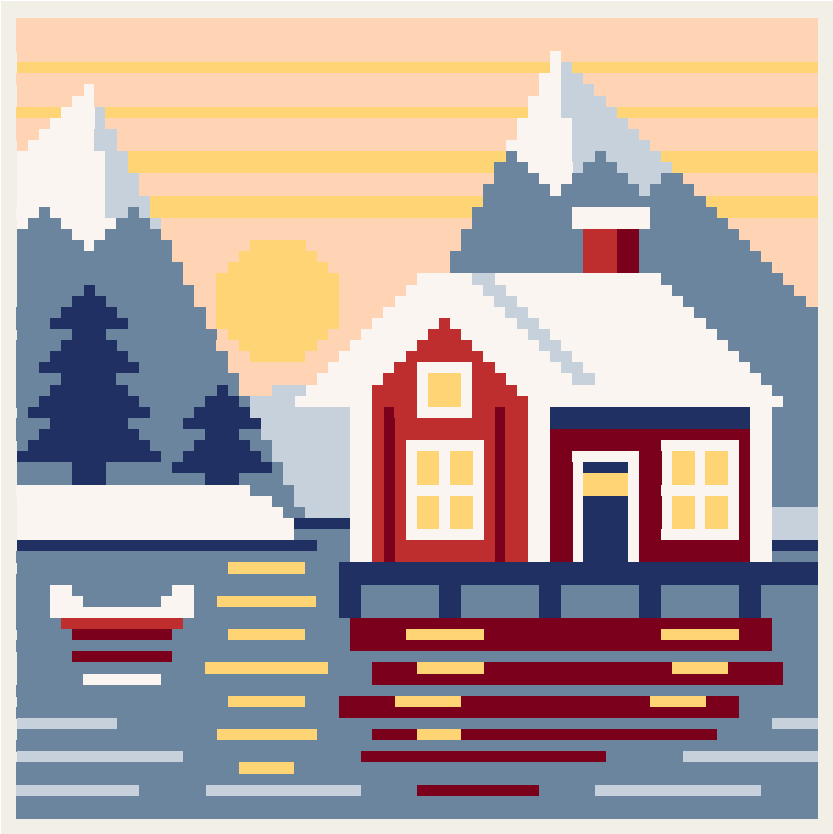

Thread key

			stitches	yards	skeins of floss
●	**DMC 931**	Medium Antique Blue	1,653	12	2
■	**DMC 3856**	Ultra Very Light Mahogany	944	7	1
▲	**DMC 3865**	Winter White	796	6	1
◆	**DMC 743**	Medium Yellow	559	4	1
▼	**DMC 814**	Dark Garnet	431	3	1
★	**DMC 823**	Dark Navy Blue	377	3	1
❖	**DMC 3752**	Very Light Antique Blue	258	2	1
X	**DMC 347**	Very Dark Salmon	166	2	1

One chart square is one tent stitch over one canvas intersection.

Cut the canvas at least 8 x 8 in (20.3 x 20.3 cm) for 18 mesh: the design and 2 in (5.1 cm) of margin on every side.

5,184 stitches in all. Start from the center: the red arrows above and to the left of the chart mark it.

Thread: six-strand floss, 4 to 6 strands in the needle on 18 mesh (counted at 6), about 9 skeins of 8.7 yd in all. Or pearl cotton size 5, 1 strand, about 8 skeins of 27.3 yd; or Persian wool, 1 strand, about 8 skeins of 8 yd. Wool is numbered differently: match it by eye. Needle: tapestry, size 22.

Yards and skeins are estimates: the thread a stitch takes on the front and back of 18 mesh canvas, plus 30 percent, rounded up for each color (about 39 yards in all, as the thread lies in the needle).

Thread colors are approximate screen matches to DMC numbers. Check against real thread before you buy.

Make it an ornament: also have board, thin batting, backing fabric and twisted cord. Stitch two or three extra rows of background all round: the edge of the board takes them. "How to finish an ornament" is a guide linked from this pattern's page.

For your own stitching, gifts and handmade pieces you sell. Do not resell or share this PDF or copies of it.

Norwegian red house by the fjord Needlepoint pattern

Chart: 72 x 72 stitches

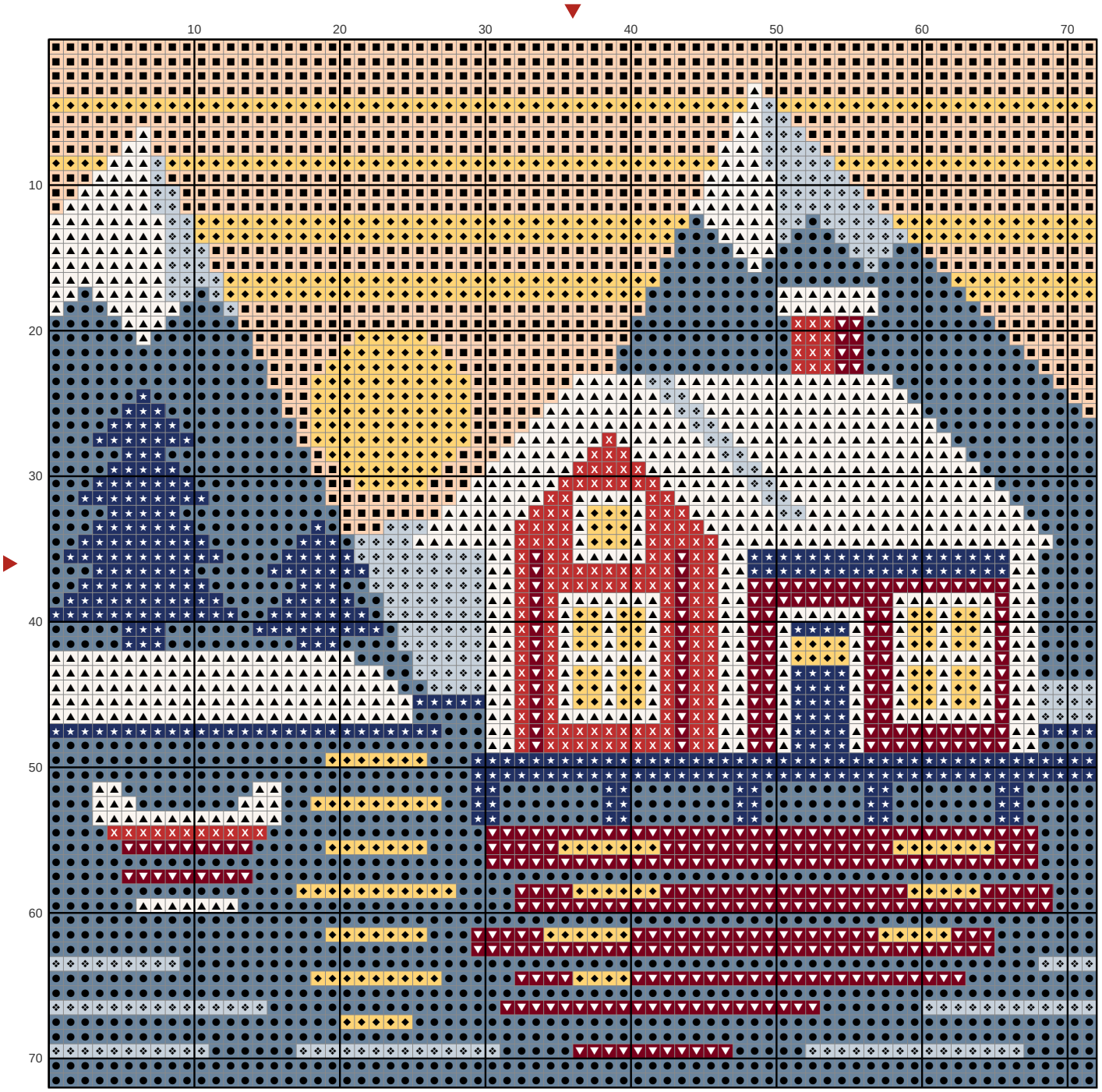

Key

- ● **DMC 931** Medium Antique Blue
- ■ **DMC 3856** Ultra Very Light Mahogany
- ▲ **DMC 3865** Winter White
- ◆ **DMC 743** Medium Yellow
- ▼ **DMC 814** Dark Garnet
- ★ **DMC 823** Dark Navy Blue
- ❖ **DMC 3752** Very Light Antique Blue
- X **DMC 347** Very Dark Salmon