House blueprint with a red front door

Needlepoint pattern | 104 x 130 stitches | 8 x 10 in (20.3 x 25.4 cm) on 13 mesh | 8 colors

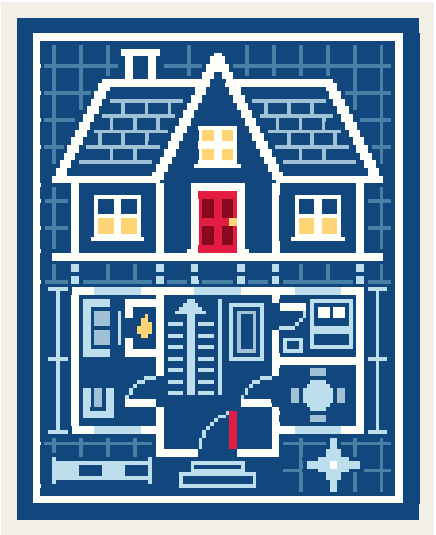

How to stitch it

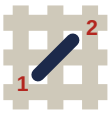

1. Each square is one tent stitch, up at 1, down at 2. Lines in continental, right to left, the canvas upside down for the next row; wide areas in basketweave.
2. Cut 18 in of thread. Start and end it without a knot left behind.
3. Mark the middle of the canvas. It is the outlined square on page 2, column 52, row 65 (DMC 797): start there. Count threads, not holes.
4. Go on from it: picture first, background last. Gray squares are on two pages: stitch them once.
5. When it is done, block it square.

First time? How to needlepoint: flossfield.com/needlepoint/guides/how-to-start/
How to read a chart: flossfield.com/needlepoint/guides/how-to-read-a-chart/

What you need

Canvas: blank mono canvas, 13 mesh (13 threads to the inch), cut 12 in wide x 14 in high (30.5 x 35.6 cm).

Needle: blunt tapestry, size 20. Also masking tape for the cut edges, and small scissors.

Thread: six-strand floss, 8 colors, about 24 skeins in all (an estimate). Stitch with 7 strands (8 if canvas shows).

Frame it: acid-free board and a frame.
How to frame needlepoint.

Thread list

			stitches	skeins of floss
●	**DMC 797**	Royal Blue	8,753	13
■	**DMC BLANC**	White	2,654	4
▲	**DMC 827**	Very Light Blue	959	2
◆	**DMC 825**	Dark Blue	500	1
▼	**DMC 813**	Light Blue	358	1
★	**DMC 743**	Medium Yellow	120	1
❖	**DMC 666**	Bright Red	116	1
X	**DMC 815**	Medium Garnet	60	1

Skeins are estimates: the thread a stitch takes on the front and back of 13 mesh canvas, plus 30 percent, rounded up for each color.
Thread colors are approximate screen matches to DMC numbers. Check against real thread before you buy.
For your own stitching, gifts and handmade pieces you sell. Do not resell or share this PDF or copies of it.

House blueprint with a red front door

Needlepoint pattern

Columns 1 to 104, rows 1 to 65. Start at the red outline

This page is the dark part of the chart

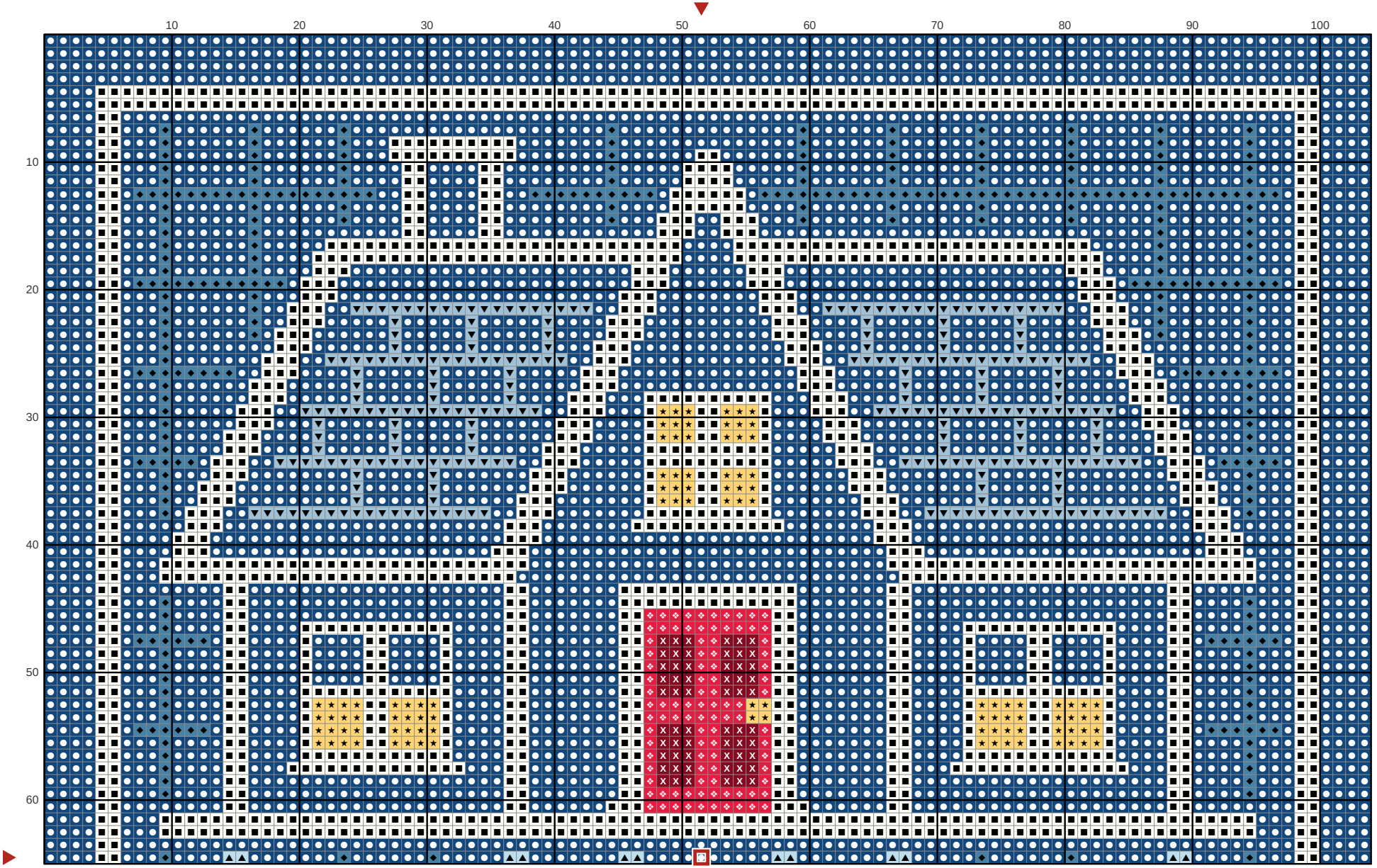

House blueprint with a red front door

Needlepoint pattern

Columns 1 to 104, rows 66 to 130. Gray squares: charted already, do not stitch again

This page is the dark part of the chart

