Modern Massachusetts state shape

Needlepoint pattern | 72 x 72 stitches | 4 x 4 in (10.2 x 10.2 cm) on 18 mesh | 16 colors

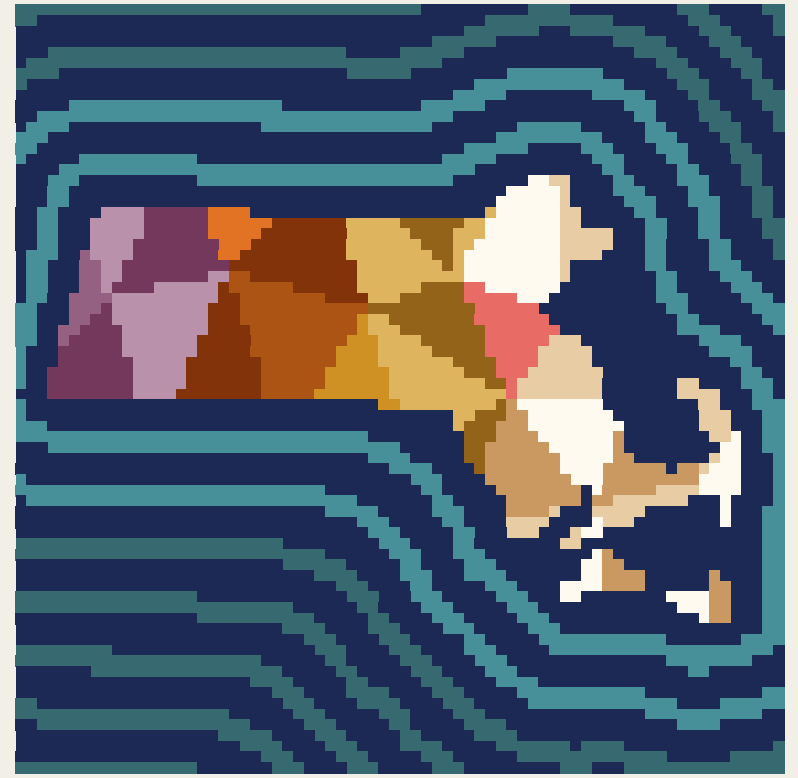

Thread key, DMC

			stitches	yards	skeins
●	**939**	Very Dark Navy Blue	2,661	19	3
■	**3810**	Dark Turquoise	744	6	1
▲	**3808**	Ultra Very Dark Turquoise	649	5	1
◆	**712**	Cream	170	2	1
▼	**3820**	Dark Straw	123	1	1
★	**918**	Dark Red Copper	118	1	1
❖	**738**	Very Light Tan	108	1	1
X	**3834**	Dark Grape	105	1	1
O	**436**	Tan	105	1	1
+	**3836**	Light Grape	104	1	1
=	**920**	Medium Copper	90	1	1
Z	**780**	Ultra Very Dark Topaz	87	1	1
A	**351**	Coral	47	1	1
V	**783**	Medium Topaz	34	1	1
T	**922**	Light Copper	20	1	1
N	**3835**	Medium Grape	19	1	1

One chart square is one tent stitch over one canvas intersection.

Cut the canvas at least 8 x 8 in (20.3 x 20.3 cm) for 18 mesh: the design and 2 in (5.1 cm) of margin on every side.

5,184 stitches in all. Start from the center: the red arrows above and to the left of the chart mark it.

Thread: six-strand floss, 4 to 6 strands in the needle on 18 mesh (counted at 6), about 18 skeins of 8.7 yd in all. Or pearl cotton size 5, 1 strand, about 16 skeins of 27.3 yd; or Persian wool, 1 strand, about 16 skeins of 8 yd. Wool is numbered differently: match it by eye. Needle: tapestry, size 22.

Yards and skeins are estimates: the thread a stitch takes on the front and back of 18 mesh canvas, plus 30 percent, rounded up for each color (about 44 yards in all, as the thread lies in the needle).

Thread colors are approximate screen matches to DMC numbers. Check against real thread before you buy.

Make it an ornament: also have board, thin batting, backing fabric and twisted cord. Stitch two or three extra rows of background all round: the edge of the board takes them. "How to finish an ornament" is a guide linked from this pattern's page.

For your own stitching, gifts and handmade pieces you sell. Do not resell or share this PDF or copies of it.

Modern Massachusetts state shape

Needlepoint pattern

Chart: 72 x 72 stitches

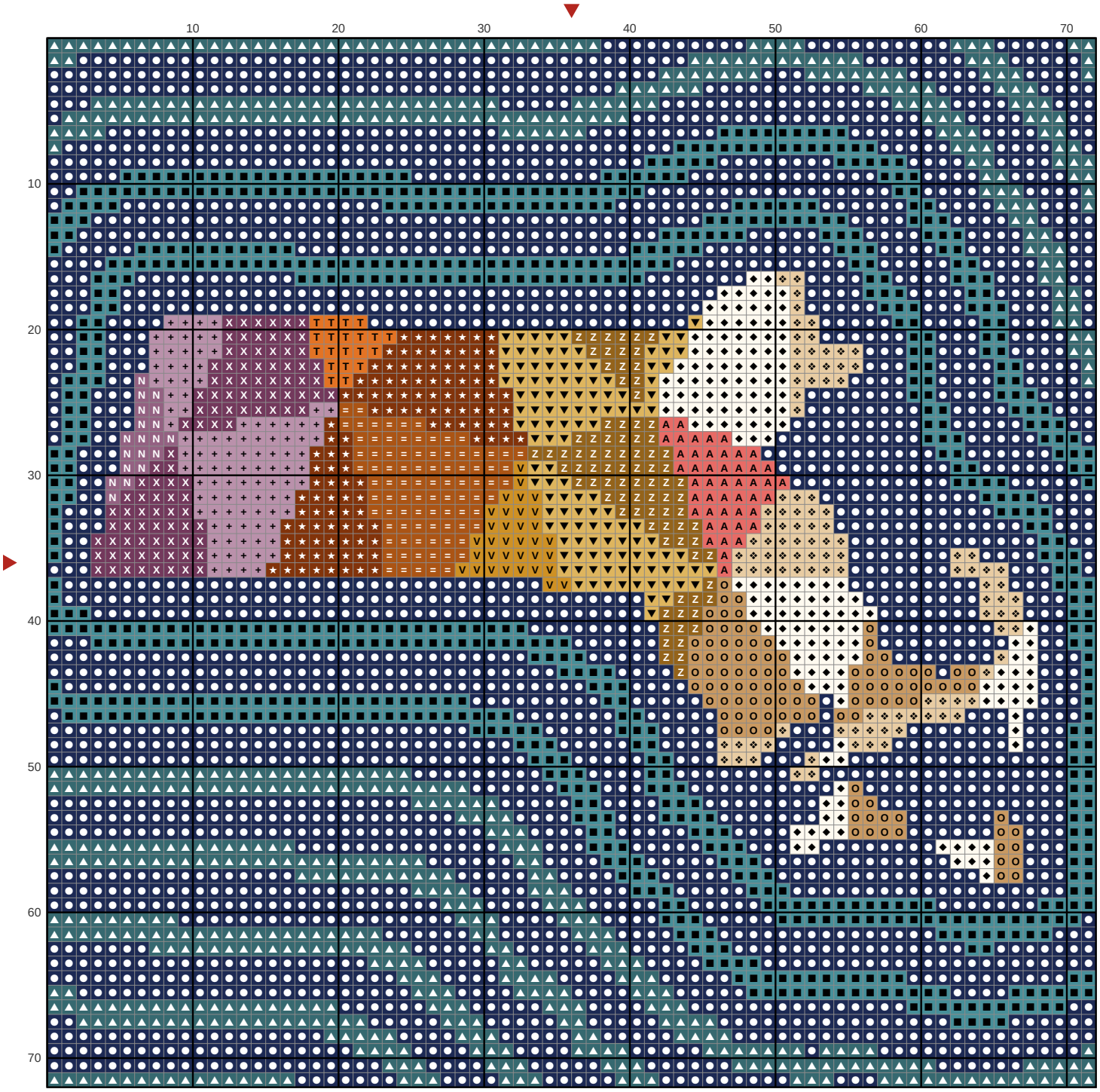

Key

- ● **DMC 939** Very Dark Navy Blue
- ■ **DMC 3810** Dark Turquoise
- ▲ **DMC 3808** Ultra Very Dark Turquoise
- ◆ **DMC 712** Cream
- ▼ **DMC 3820** Dark Straw
- ★ **DMC 918** Dark Red Copper
- ❖ **DMC 738** Very Light Tan
- X **DMC 3834** Dark Grape
- O **DMC 436** Tan
- \+ **DMC 3836** Light Grape
- = **DMC 920** Medium Copper
- Z **DMC 780** Ultra Very Dark Topaz
- A **DMC 351** Coral
- V **DMC 783** Medium Topaz
- T **DMC 922** Light Copper
- N **DMC 3835** Medium Grape