Salt water angelfish on a coral reef

Needlepoint pattern | 160 x 160 stitches | 16 x 16 in (40.6 x 40.6 cm) on 10 mesh | 22 colors

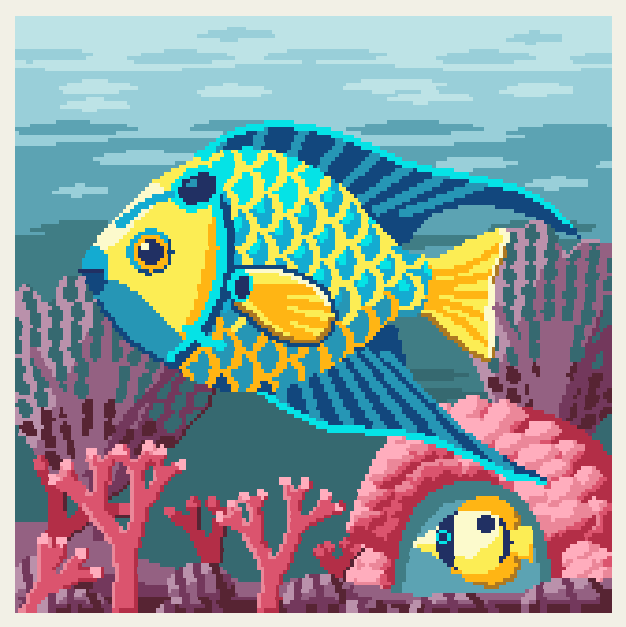

Thread key, DMC

			stitches	yards	skeins
●	**3808**	Ultra Very Dark Turquoise	3,035	38	5
■	**3766**	Light Peacock Blue	2,946	37	5
▲	**3811**	Very Light Turquoise	2,201	28	4
◆	**597**	Turquoise	2,187	27	4
▼	**307**	Lemon	1,676	21	3
★	**3835**	Medium Grape	1,503	19	3
❖	**797**	Royal Blue	1,307	17	2
X	**995**	Dark Electric Blue	1,275	16	2
O	**3832**	Medium Raspberry	1,021	13	2
+	**3809**	Very Dark Turquoise	968	12	2
=	**3831**	Dark Raspberry	955	12	2

			stitches	yards	skeins
Z	**3846**	Light Bright Turquoise	922	12	2
A	**972**	Deep Canary	898	12	2
V	**3834**	Dark Grape	816	11	2
T	**3706**	Medium Melon	702	9	2
N	**3836**	Light Grape	690	9	2
S	**154**	Very Dark Grape	659	9	1
K	**3833**	Light Raspberry	648	8	1
E	**3843**	Electric Blue	562	7	1
C	**3078**	Very Light Golden Yellow	297	4	1
P	**823**	Dark Navy Blue	216	3	1
U	**782**	Dark Topaz	116	2	1

One chart square is one tent stitch over one canvas intersection.

Cut the canvas at least 20 x 20 in (50.8 x 50.8 cm) for 10 mesh: the design and 2 in (5.1 cm) of margin on every side.

25,600 stitches in all. Start from the center: a red arrow above the chart marks the center column, and one to the left of it the center row. The arrows are on the pages those lines cross.

The chart is on 5 pages, each cut to what is stitched: bare canvas has no page, and a join falls on plain ground where it can. Pages 2 and 3 are turned on their side, for a part that is wider than it is tall. Where chart pages join, gray squares repeat two rows or columns. The small picture at the top of each chart page shows which part it is.

Thread: pearl cotton size 3, 2 strands in the needle on 10 mesh, about 50 skeins of 16.4 yd in all. Or six-strand floss, 8 to 10 strands, about 73 skeins of 8.7 yd; or tapestry wool, 1 strand, about 48 skeins of 8.7 yd; or Persian wool, 3 strands, about 52 skeins of 8 yd. Wool is numbered differently: match it by eye. Needle: tapestry, size 16 or 18.

Yards and skeins are estimates: the thread a stitch takes on the front and back of 10 mesh canvas, plus 30 percent, rounded up for each color (about 326 yards in all, as the thread lies in the needle).

Thread colors are approximate screen matches to DMC numbers. Check against real thread before you buy.

Make it a pillow: also have backing fabric, an insert the size of the stitching or an inch larger, and cord or piping for the edge. The seam takes the last two rows: stitch two extra rows all round, or keep the edge plain. "How to finish a pillow" is a guide linked from this pattern's page.

For your own stitching, gifts and handmade pieces you sell. Do not resell or share this PDF or copies of it.

Salt water angelfish on a coral reef

Needlepoint pattern

Chart 1 of 5: columns 1 to 80, rows 1 to 66

This page is the dark part of the chart

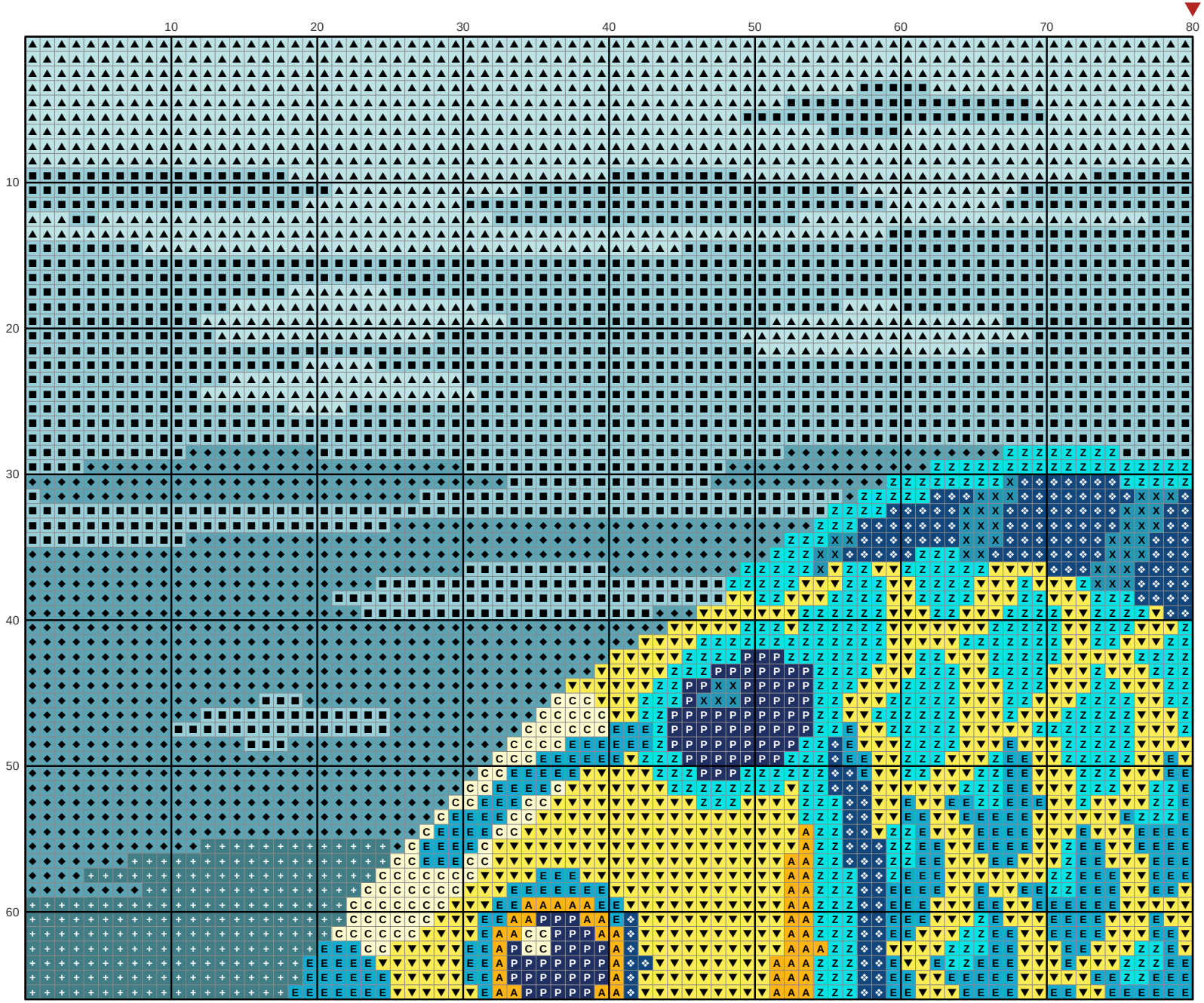

Key

- **DMC 3766** Light Peacock Blue
- **DMC 3811** Very Light Turquoise
- **DMC 597** Turquoise
- **DMC 307** Lemon
- **DMC 797** Royal Blue
- **DMC 995** Dark Electric Blue
- **DMC 3809** Very Dark Turquoise
- **DMC 3846** Light Bright Turquoise
- **DMC 972** Deep Canary
- **DMC 3843** Electric Blue
- **DMC 3078** Very Light Golden Yellow
- **DMC 823** Dark Navy Blue

Salt water angelfish on a coral reef

Needlepoint pattern

Chart 2 of 5: columns 81 to 160, rows 1 to 66; gray squares repeat columns 79 and 80

This page is the dark part of the chart

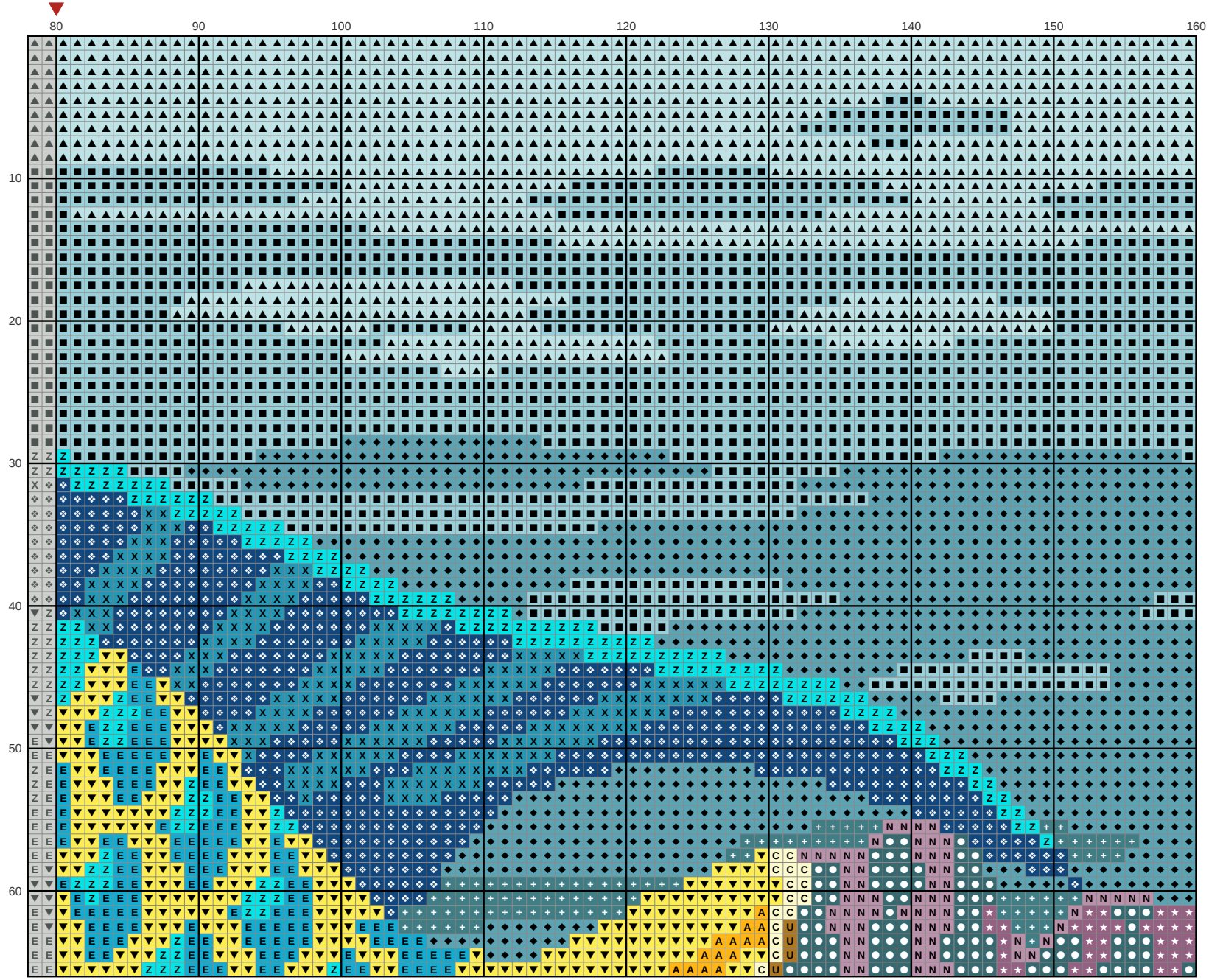

Key

- DMC 3808 Ultra Very Dark Turquoise
- DMC 3766 Light Peacock Blue
- DMC 3811 Very Light Turquoise
- DMC 597 Turquoise
- DMC 307 Lemon
- DMC 3835 Medium Grape
- DMC 797 Royal Blue
- DMC 995 Dark Electric Blue
- DMC 3809 Very Dark Turquoise
- DMC 3846 Light Bright Turquoise
- DMC 972 Deep Canary
- DMC 3836 Light Grape
- DMC 3843 Electric Blue
- DMC 3078 Very Light Golden Yellow
- DMC 782 Dark Topaz

Salt water angelfish on a coral reef Needlepoint pattern

This page is the dark part of the chart

Chart 3 of 5: columns 1 to 54, rows 67 to 160; gray squares repeat rows 65 and 66

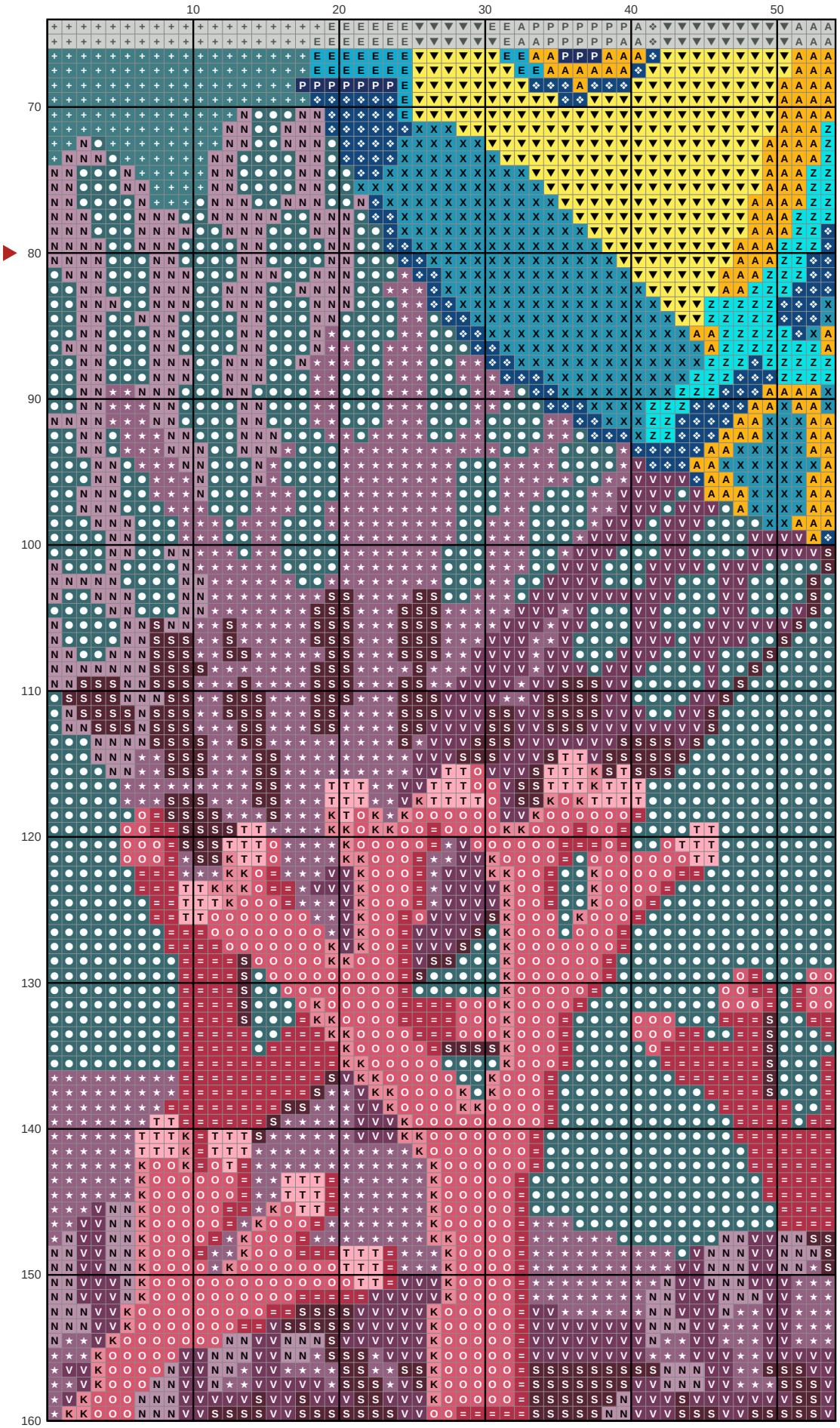

Key

- DMC 3808
- DMC 307 Lemon
- DMC 3835
- DMC 797 Royal Blue
- DMC 995
- DMC 3832
- DMC 3809
- DMC 3831
- DMC 3846
- DMC 972
- DMC 3834
- DMC 3706
- DMC 3836
- DMC 154
- DMC 3833
- DMC 3843
- DMC 823

Salt water angelfish on a coral reef

Needlepoint pattern

This page is the dark part of the chart

Chart 4 of 5: columns 55 to 107, rows 67 to 160; gray squares repeat columns 53 and 54 and rows 65 and 66

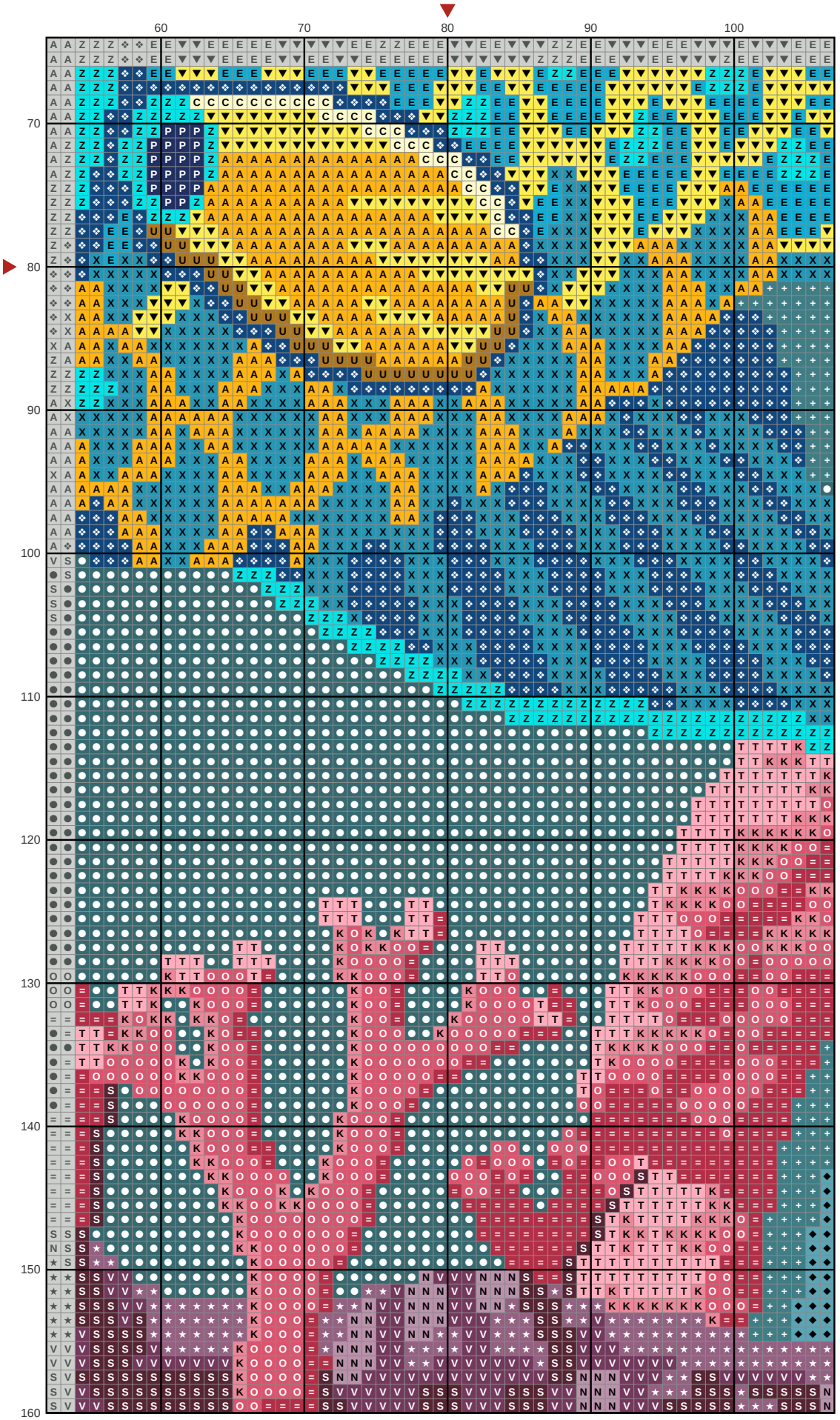

Key

- DMC 3808
- DMC 597
- DMC 307 Lemon
- DMC 3835
- DMC 797
- DMC 995
- DMC 3832
- DMC 3809
- DMC 3831
- DMC 3846
- DMC 972
- DMC 3834
- DMC 3706
- DMC 3836
- DMC 154
- DMC 3833
- DMC 3843
- DMC 3078
- DMC 823
- DMC 782

Salt water angelfish on a coral reef

Needlepoint pattern

This page is the dark part of the chart

Chart 5 of 5: columns 108 to 160, rows 67 to 160; gray squares repeat columns 106 and 107 and rows 65 and 66

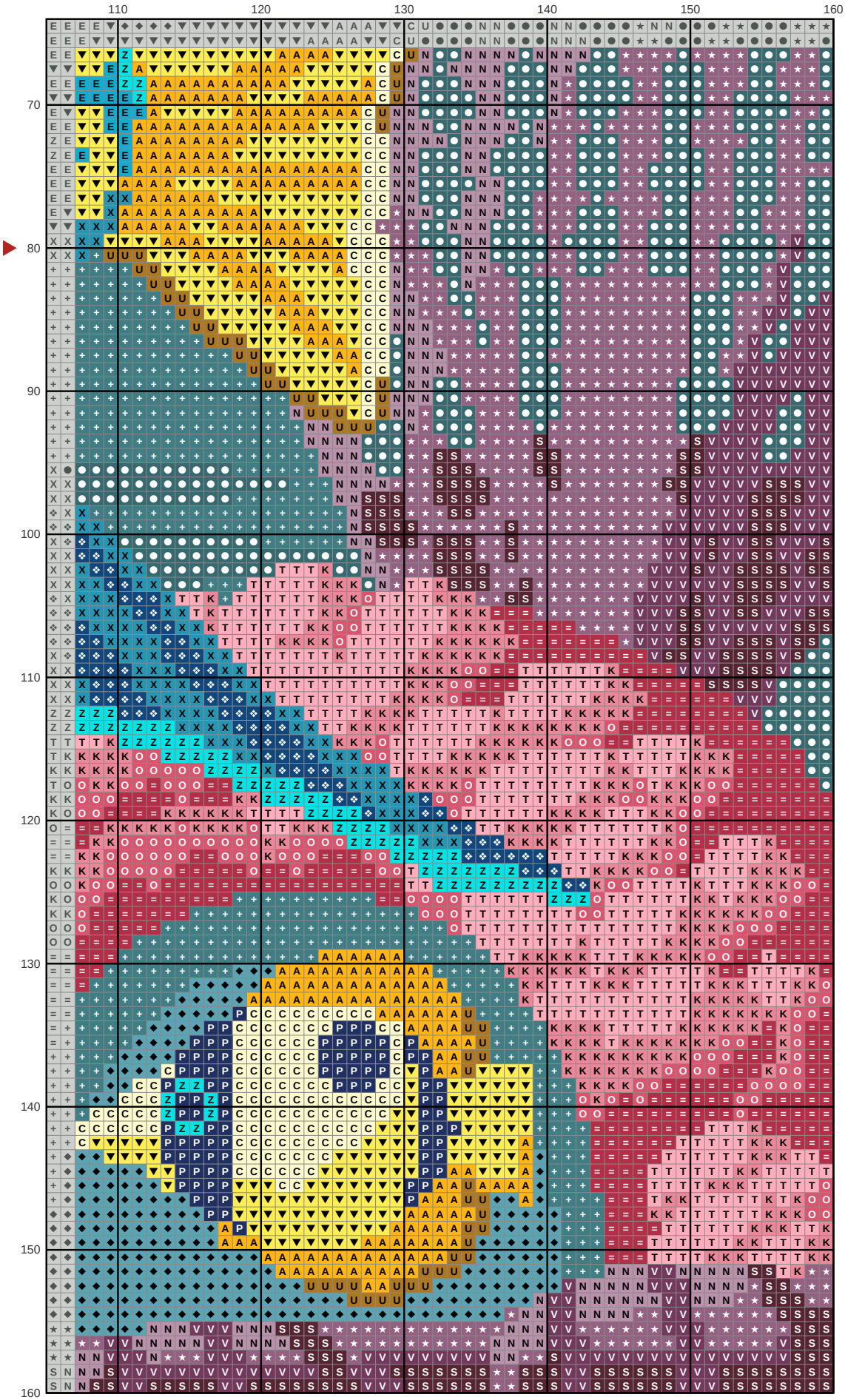

Key

- DMC 3808
- DMC 597
- DMC 307 Lemon
- DMC 3835
- DMC 797
- DMC 995
- DMC 3832
- DMC 3809
- DMC 3831
- DMC 3846
- DMC 972
- DMC 3834
- DMC 3706
- DMC 3836
- DMC 154
- DMC 3833
- DMC 3843
- DMC 3078
- DMC 823
- DMC 782